Day in Bed
That longed-for luxury has its drawbacks, Malvina Lindsay demonstrates.—Page 9.

The Washington Post

The Weather
Today—Rain and colder.
Tomorrow—Rain.
Yesterday—High, 71; low, 41.
Details on Page 20.

NO. 22,528 | Entered as Second-Class Matter, Postoffice, Washington, D. C. | WASHINGTON: SATURDAY, FEBRUARY 19, 1938 | X**** | Copyright, 1938, By The Washington Post. | THREE CENTS

Tax Bill Sped By 'Tentative' Approval of Business Aid

Committee Raises No Protest to Modified Profits Levy.

2 Readings Held By House Group

Closest Vote Expected on 'Family' Firm Penalties.

(Partial Text, Page 2.)

By Robert C. Albright.

A 334-page confidential print of the 1938 revenue bill was laid before the first full meeting of the House Ways and Means Committee yesterday in an effort to complete action and rush the measure to the House floor late next week.

Providing business tax relief in the form of modifications of the undivided profits tax and further easing of the levy on capital gains—chief targets of business criticism—the bill probably will be approved without major change by the committee.

At morning and afternoon sessions, the first 180 pages of the complex draft were read and explained by Middleton Beaman and John O'Brien, of House legislative counsel.

'Tentative Approval' Seen.

Representative Fred Vinson, (Democrat), of Kentucky, tax subcommittee chairman, said the reading, without further amendment, of the undivided profits and capital gains sections was equivalent to "tentative approval" of those features of the bill.

But Republican motions to completely repeal the undivided profits tax and to cut the capital gains levy far below present levels, are expected to be offered before the final committee vote. Republicans control only 7 votes on the 25-man committee, and their motions will be overriden.

Close Vote Expected.

The closest vote is expected to come on proposed penalty taxation of large-income family and "closely held" companies controlled by from one to ten persons. This section of the bill was not reached yesterday.

Opposition to the penalty had held Democratic members in controversy for weeks until concessions proposed by Vinson Thursday finally broke the deadlock. Amendments, one of which exempts from the tax companies earning up to $75,000, will be offered to the so-called "1B" section of the bill by Vinson. The tax sub-committee chairman predicted that not only the penalty section, as modified, but all key pro-

See TAXES, Page 4, Column 4.

Red Tape Delays Roosevelt Radio To 'Flying Forts'

President Roosevelt, the Commander-in-Chief of the Army, was balked by an obscure War Department clerk yesterday when he attempted to radio congratulations to the Army flyers at Buenos Aires.

The regulation-conscious clerk, given the message for transmission, refused to pass it until it had been approved by the Adjutant-General.

Army authorities were at first annoyed, then provoked and finally amused. Nevertheless, they got the Adjutant-General's authorization as required.

POST FEATURE PARADE

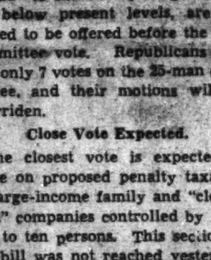

Barnet Nover

Barnet Nover is accepted in critical Washington as the outstanding commentator on foreign affairs. In his column every Tuesday, Thursday and Saturday (on the page opposite editorial) he not only discusses foreign news but interprets the news in terms of what it means to America's foreign policy.

Home of Rep. Lucas Is Looted of $5,000

Mrs. Scott Lucas, whose home was robbed of jewelry and money last night while she was entertaining her mother and an aunt. The wife of Representative Lucas of Illinois, Mrs. Lucas is shown with her son.

Illinois Congressman's Wife Loses Jewelry and Cash; Ladder Thief Enters Bedroom While Family Is Eating Dinner.

More than $5,000 in jewelry was stolen last night from the home of Representative Scott Lucas, of Illinois, while the family sat at dinner downstairs.

The thief used a ladder to climb to a second-story porch of the dwelling at 4500 Broad Branch road.

Included in the loot were four diamond rings, among them Mrs. Lucas' $2,000 engagement ring and her $800, gem-studded wedding ring. The thief also got some antique rings and Mrs. Lucas' pocketbook containing $40.

Lucas was out of the city on business. At the time the robbery occurred, Mrs. Lucas and her 6-year-old son, Scott Lucas, jr., were entertaining her mother, Mrs. Belle Biggs, and an aunt.

Detective Sergt. Paul Ambrose and Joe Caw, fingerprint expert, were assigned to the case.

They found the ladder covered with leaves about 200 yards from the house. Several similar burglaries have occurred in the fashionable Broad Branch section during the past year.

Rear Adm. Land Named to Head Maritime Body

Kennedy, Resigning, Warns of Labor Problem and Shipbuilding Cost.

By Edward T. Folliard

President Roosevelt last night named Rear Admiral Emory S. Land, U. S. N., retired, as chairman of the Maritime Commission to succeed Joseph P. Kennedy.

At the same time he announced that he would nominate Max O. Truitt, now general counsel of the commission, to be a member of the commission.

The swiftness with which President Roosevelt moved indicated his concern over the American merchant marine. Earlier in the day, at a White House ceremony, Kennedy resigned as chairman of the Maritime Commission and took the oath as Ambassador to Great Britain. A few hours later, the President started for Hyde Park. En route he called in newspaper reporters and announced his choice of Admiral Land as chairman and his intention to nominate Truitt as a commission member.

Kennedy Stresses Problems.

Kennedy, in relinquishing his maritime post, told President Roosevelt that there were two vital problems that had to be solved before the United States "can hope to get anywhere at sea."

One, he said, was the "disturbing"

See MARITIME, Page 4, Column 2.

Roosevelt Lets RFC Resume Its Business Loans

32 Regional Offices Start Taking Applications Immediately.

Resumption of Reconstruction Finance Corporation lending, especially to maintain or increase employment, was authorized by President Roosevelt yesterday in an apparent move to provide capital to worthy enterprises unable to obtain funds through regular banking channels.

RFC Chairman Jesse Jones immediately announced he had instructed the agency's 32 regional offices to accept applications for loans that qualify under the RFC act. He said the RFC had approximately $1,500,000,000 available for loans but that he did not expect more than $200,000,000 or $300,000,00 of this sum would be used.

The RFC, in operating under the President's instructions yesterday, will be governed by the same law and regulations as prior to last October 18, when it suspended the acceptance of loan applications in an effort to make a contribution toward balancing the budget.

The President's instructions, contained in a letter to Jones, apparently were inspired by demands for industrial loans for small business enterprises. The resumption of RFC lending authority, however, was made general. It will apply to railroads and banks, as well as

See LOAN, Page 4, Column 7.

6 U. S. 'Air Forts' Span Andes And Illumine Foreign Policy

Flight to Buenos Aires Is Likened to Fleet's Trip Around World.

By Sidney Olson.

Another facet of the foreign policy of the United States was turned to public scrutiny yesterday, in the opinion of observers here, when the 5,200-mile flight of the Army's six flying fortresses ended successfully in Buenos Aires.

While Congressmen have almost daily clamored for information on the direction and intent of the Administration's policy in foreign affairs, the Administration has contente itself with two dramatic demonstrations of that policy—the visit of American battleships to the opening of the huge British Singapore Naval Base and the spectacular day-and-a-half trip of six of the

See AIR, Page 4, Column 1.

Bombers Covered 5,200 Miles in 34 Hours, a Record.

By the Associated Press.

Buenos Aires, Feb. 18.—Six United States Air Corps bombers today hurdled the lofty, snow-capped Andes and landed here for a warmly welcomed good-will call at the end of a record-breaking 5,200-mile flight from Miami, Fla.

Thousands cheered from rooftops, streets and El Palomar airbase as five of the "flying fortresses" arrived from Lima, Peru, the one stop of the squadron en route from Miami, in the heat of mid-day.

But it remained for the bomber commanded by Maj. J. V. Meloy, which had been delayed in Lima because of propeller trouble, to join its mates with a new record tacked to its tail.

Landing in the midst of a rainstorm approximately six hours

See FLIGHT, Page 4, Column 4.

Five Bandits Given Terms Of 173 Years

Record Sentences Meted Out to Gang Blamed for 40 Holdups.

Store Terrorizers Most Outrageous in D. C.'s History, Says Judge.

On the Crime Front.

Five colored gunmen, blamed for more than 40 holdups in the District, were sentenced to a minimum total of 173 years' imprisonment.

Robert F. Langdon, former District policeman, pleaded not guilty to the seven-year-old murder of Beulah Limerick. Page 3.

Louis J. Tapponier was sentenced to 3 to 15 years' imprisonment for the slaying of William M. Harris last October. Page 3.

Five persons were arrested in two gambling raids and alleged numbers slips were seized. Page 3.

5 Get 173 Years.

Pronouncing the most severe sentences of their kind in the history of the courts here, Justice Daniel W. O'Donoghue yesterday decreed that five members of a gang of colored grocery and liquor store robbers must serve collective terms of at least 173 years in jail. Maximum sentence of the hoodlums totaled 259 years.

"These are the most outrageous cases of defiance of the law ever known in the District of Columbia," commented the white-haired justice as he passed sentence.

Harry M. Towson, 20, colored, drew the heaviest term, of not less than 63 years and not more than 84 years in jail on 19 robbery charges and two charges of assault with intent to kill.

Others Severely Sentenced.

Solomon McNair, 25, colored, who pleaded guilty to 17 charges of robbery, got from 51 to 68 years.

Andrew Savage, 25, colored, got from 9 to 36 years on two robbery charges and one charge of assault with intent to kill.

Samuel T. Brady, colored, received a similar sentence.

William McKinney, colored, fifth member of the gang, was given a sentence of from 21 to 35 years.

"Considering the number of cases and the number of men involved," said Allen Krouse, assistant United States attorney in charge of prosecution, "this was disposed of about as quickly as any in the history of the District. The sentences were the stiffest I've known in my 10 years in office.

"The police officers who apprehended these men deserve a lot of credit. I believe most of our crime is due to outsiders who come here, make raids and run home. This case will help to show them Washington is an uncomfortable place to operate."

Taken in Gun Battle.

Breakdown of the gang was precipitated when Detective Sergts. R. J. Barrett and D. I. Guest engaged in a gun battle with five colored men near the Peace Cross in Bladensburg, Md., January 4. Two of the men were captured and as a result of their disclosures seven were indicted. Two of the gang are now serving 40 years each in Baltimore, and a seventh is a fugitive. One was not indicted here.

In pronouncing sentence on Tow-

See JUSTICE, Page 4, Column 3.

U. S. Asked to Aid Hunt for Missing Hyattsville Girl

The name of Lois Eleanor Simms, pretty 15-year-old Hyattsville, Md., high school student who disappeared Monday afternoon, yesterday went onto the Federal Bureau of Investigation's list of missing persons.

O. L. Simms and Ruth Simms, of Riverdale, Md., father and sister of the missing girl, had appealed earlier in the day for aid from the F. B. I.

Meanwhile, Prince Georges County police sought a Hyattsville high school boy who has been seen frequently in Lois' company.

Questioned yesterday morning and then released, the youth will be rearrested for investigation, police said. He is believed by police to have withheld vital information.

900 Egyptian Partisans Clash, Forty Injured

Alexandria, Egypt, Feb. 18 (AP).—Forty persons were injured tonight as 300 supporters of Former Premier Mustapha Nahas Pasha attacked a meeting of 600 Green Shirts, organization of extreme nationalists.

Rioters plunged the city in darkness, smashing lamp posts, shops, buses and streetcars. Police restored order after charging the rioters with batons.

Inflationary Plan Denied By Roosevelt

Policy Aimed at Better Price Relationship, He Explains.

Says Moderate Rise in the Present Level Is Desirable.

(Text of Statement, Page 7.)

By Franklyn Waltman.

Denying he contemplated any further devaluation of the dollar or resort to similar inflationary moves, President Roosevelt yesterday declared that Government policy would be directed to reversing the present deflationary trend and to bringing about a better relationship between commodity prices so necessary for a sustained recovery.

"It is clear that in the present situation," Mr. Roosevelt said, "a moderate rise in the present price level is desirable and that this rise need not and should not extend to all prices."

Elaborating on the Administration's price policies in great detail, the President asserted that some prices and some costs were too high even now to promote the balanced relationship he had in mind. Classes of commodities where price rises were essential were said by the President to be mostly raw materials and finished products "which are produced and sold under highly competitive conditions."

Higher Income Is Goal.

"Our program," he asserted reading from a statement prepared for him, "seeks a balanced system of prices such as will promote a balanced expansion in production. Our goal is a constantly increasing national income through increasing production and employment. This is the way to increase the real income of consumers.

"This is not a policy of restriction; it is a policy of abundance. Our agricultural, industrial, housing and monetary programs have been and will be directed toward this end."

Mr. Roosevelt did not specify any particular step which he had in mind. He avoided specifically answering whether he believed labor costs were too high, asserting that the answer to lower costs of production was to be found in increased volume rather than in lower wages.

Wants Stable Jobs.

But he reiterated his previous assertion that he was more interested in an annual income for workers rather than high hourly wage rates and said he favored all efforts to bring about a stabilization of employment that would assure workers continuous employment.

Mr. Roosevelt expounded the Administration's attitude toward the present price situation at his semi-weekly press conference yesterday. He began by reading a statement prepared for him by Secretary of the Treasury Henry Morgenthau, Secretary of Agriculture Henry A. Wallace, Secretary of Labor Frances Perkins, Marinner S. Eccles, chairman of the board of governors of the Federal Reserve system, and a group of the economic advisers in the various Government departments and agencies.

In this statement he outlined the underlying principles of the Administration in regard to prices and the objectives which should be sought.

See PRICES, Page 4, Column 5.

Hottest 1938 Day Hits 71; Mercury To Tumble Today

As the temperature mounted to 71 degrees at 2 p. m. yesterday, Washington experienced its hottest day of 1938 and the second hottest February 18 in 69-year-old records of the Weather Bureau.

The forecast for today is rain and colder, with more rain tomorrow.

Washington was a perfect winter resort yesterday with temperatures lower than New York's 50, Philadelphia's 62. Miami with 76 degrees was warmer, as was New Orleans with 72. The sunny Southwest, however, was colder with 54 reported at 2 p. m. for Phoenix, Ariz., and Los Angeles.

The previous high temperature this year for Washington was 69 degrees on February 6. Only once has the temperature been higher on February 18, in 1890, when it reached 72 degrees.

Temperatures yesterday were:

9 a. m.	54	2 p. m.	71
10 a. m.	59	3 p. m.	69
11 a. m.	63	4 p. m.	67
Noon	68	5 p. m.	65
1 p. m.	70	6 p. m.	64

Hitler to End Religious Persecution; Paris Asks Britain's Aid in Austria

London Calls on Duce to Show Where Italy Will Stand.

Berlin's Enemies Counter in Vienna

Monarchists Offer to Join With Socialists Against Nazis.

By the Associated Press.

London, Feb. 18.—France urged Great Britain today to join her in a strong joint effort to safeguard the vital interests of the two democracies against Germany's strides through Austria toward a Nazified central Europe.

At the same time, Prime Minister Neville Chamberlain tested Italy's apparent acquiescence in Reichsfuehrer Adolf Hitler's coup by asking flatly whether Premier Mussolini wanted friendship with Great Britain.

In Vienna the tide of opposition toward the Hitlerization of Austria was rising. Monarchists sought to join with Socialists to fight the inroads Hitler and his Austrian Nazi followers were making in the government of an "autonomous and independent Austria."

Schuschnigg Assailed.

Members of the Fatherland Front, Austria's only legal political party, cried out openly against Chancellor Kurt Schuschnigg's statements of his submission to Hitler's demands.

At the end of a day of fast moving diplomatic developments in London, Chamberlain took the unusual step of calling an extraordinary cabinet council on foreign affairs to meet Saturday and consider the whole European situation.

Chamberlain and Foreign Secretary Anthony Eden already had conferred with Italian Ambassador Dino Grandi when France presented her strong representations for "maximum help" for Austria to resist further Nazi encroachment on Austrian independence.

Diplomatic circles heard reports that Italy had agreed to Germany's influence in Austria in return for a military alliance with Germany. The purge of ranking German army leaders was believed to have paved the way for such a treaty.

French Arms Speeded Up.

France made her representations to Britain as the national defense council in Paris unanimously approved a new $329,000,000 armament plan and decided to accelerate the output of munitions and armaments.

France's demand was presented personally to Eden by Ambassador Charles Corbin after the foreign secretary and Chamberlain held two long conferences with the Italian ambassador. Grandi then talked at length with Rome by telephone.

Diplomatic quarters said France felt strongly Austria should be helped to defend what was left of her independence and urged closer contact on a situation described as of grave concern to all Europe.

These quarters denied Anglo-French general staff talks were contemplated, though the possibility was not ruled out.

The Paris defense council's request that the new arms appropriations be given urgent consideration in Parliament coincided with reports in diplomatic circles that the French ambassadors to England, Germany and Austria had been summoned home for a conference on the Austrian situation.

Under the new French defense plan the navy would lay down two 35,000-ton battleships immediately and the airforce would order 1,000 new fighting planes.

Tells Nazi Dream Of Commonwealth

FRANZ VON PAPEN.

Hitler to Enlist More Nations, Says Von Papen

Declares Austria First in a Proposed Commonwealth of Neighbor Lands.

By the Associated Press.

Vienna, Feb. 18.—Franz von Papen, retiring Nazi ambassador to Austria, who engineered the far-reaching Austro-German accord, said today it was but the first step toward a "commonwealth of nations in middle Europe" under Germany's leadership.

He declared that other similar agreements were expected to follow, especially with the "succession states" carved out of the old Austro-Hungarian empire at the end of the World War.

(Austria and Hungary are the principal succession states. Czechoslovakia, Poland, Rumania, Yugoslavia all received territories of the former empire.)

Von Papen disclosed that the important part of the agreement was economic and that Reichsfuehrer Adolf Hitler would guarantee Austria's independence in his Reichstag speech Sunday.

Duplicate Trade Efforts.

In general, he said, Hitler's economic measures in Germany would be duplicated in Austria, tariff preferences would be granted Austria and tourist centers would be increased.

The interview with Von Papen was the first statement made by anyone who actually was present at the now-historic conference last Saturday between Hitler and Aus-

See PAPEN, Page 4, Column 5.

O'Connor Enters Race in California

Los Angeles, Feb. 18 (AP).—J. F. T. O'Connor, 52, comptroller of the currency, formally announced his candidacy for the Democratic nomination for Governor of California here today.

He resigned his Federal office last January 20, effective next April 1, to enter the campaign.

32 Dead in Blizzards.

Tokyo (Saturday), Feb. 19 (AP).—Thirty-two persons were reported dead today as blizzards swept Sakhalin Island, north of Japan, causing heavy damage. One avalanche stalled a train and a second landslide engulfed a rescue train.

Criminal Justice Group Raises Third of $35,000 Drive Fund

Continuing its drive to raise funds for an organized fight against local crime conditions, the Washington Criminal Justice Association, through Clarence Phelps Dodge, chairman of the membership committee, announced yesterday that more than one-third of itse goal had been reached.

At a joint meeting of the special gifts committee and captains of ten volunteer solicitation teams, it was reported that $14,298.50 has already been subscribed. The necessary operating budget is $35,000.

More than 100 volunteer solicitors are working on the general fund drive, Dodge said.

At the same time yesterday, Attorney General Homer Cummings, in a leiter to Dr. James Allen Nolan, managing director of the criminal justice group, lauded the association's efforts and called for public support.

"I think that you and your associates are taking up a task of the highest importance to the well-being of the District of Columbia," said the Attorney General. "You are approaching the crime problem with firmness and intelligence. Your program warrants the earnest support of the well-disposed people of this community."

Makes Concession to Insure Safety of Nazis in Austria.

Consents to Defer Vienna Plebiscite

Fuehrer to Announce New Policy Sunday in Reichstag.

By the Associated Press.

Berlin, Feb. 18.—Nazis, who last night triumphantly envisaged the complete, immediate Nazification of Austria, had to curb their optimism somewhat tonight when secrecy was lifted from some concessions Reichsfuehrer Hitler has had to make.

The concessions were in the realms of religion, "weltanschauung"—"world outlook"—and acquiescence to Austrian Chancellor Kurt Schuschnigg's refusal to allow a plebiscite in Austria at this time.

Germans, both Catholic and Protestant, as well as Austrians were beneficiaries.

Will Free Prisoners.

A source close to the German chancellery said Hitler would declare an amnesty Sunday in his heralded speech to the Reichstag for political offenders against the Third Reich that would free prisoners of both persuasions.

This source, hitherto always reliable, divulged that the Fuehrer would state definitely Sunday that Nazism is a political—not a religious—movement.

Now, it is expected, the still-pending trials of Catholic priests and nuns will be quashed almost without exception.

Evidence was present also that the pressure had been lifted from the Evangelical church. Permission to reopen was given various offices closed months ago by the secret police.

The concessions were expected to be a blow to many thousands of Hitler's followers who have been proclaiming the idea that Nazism is a new religion of German blood and German soil.

They also took some of the edge off of Pro-Nazi Arthur von Seyss-Inquart's inclusion in the reshaped Austrian cabinet as minister of the interior. German Nazis had expected his office to be instrumental in swift Nazification of Austria.

Coincidentally, the trial of the Rev. Martin Niemoeller, leader of Protestant opposition to Nazi religious doctrine, on charges of treasonable activity, opened a day ahead of schedule and the prosecution re-

See AUSTRIA, Page 4, Column 2.

Broken by Prison, Chief of '34 Putsch By Nazis Is Freed

Vienna, Feb. 18 (AP).—Broken in health, Dr. Anton Rintelen, 67, former cabinet member and Austrian Minister to Italy, sentenced to life imprisonment in connection with the anti-Dollfuss Nazi putsch, was released today under Austria's new amnesty for political prisoners.

Age and prolonged illness bore heavily upon the former diplomat, who emerged white-haired and with sunken face, in contrast to the robust appearance he presented four years ago.

Dr. Rintelen was believed slated for the chancellorship if the putsch against Chancellor Englebert Dollfuss succeeded. It was Dr. Rintelen who was announced over a captured government radio station as "the new chancellor" at almost the same time Dollfuss was assassinated in the chancellery on the afternoon of July 25, 1934.

Today's Index

	Pages
Amusements	14
Bridge	5
Church News	8
Classified Advertisements	20, 21, 22
Comics	23
Crossword	17
Editorials	6
Federal Diary	5
Finance	18, 19
Harlan Miller	13
Hollywood	14
McCarthy	7
Pegler	7
Pictures	12
Radio	17
Society	10, 11
Sports	15, 16, 17
The Post's New Yorker	14
Woman's Page	5

Naval Hearing Is 'Warned' by Four Citizens

'Crusade' Assailed; Inventor Fears Fleet's Destruction by New Mine.

The House Naval Affairs Committee, tapering off hearings before they report favorably next week the bill authorizing a 20 per cent increase in the United States fleet, yesterday heard four more "warnings" from a professor, an inventor, a radio commentator and an advertising man.

The professor, Dr. Thomas H. Healey, of Georgetown University, warned the committee against "another futile crusade" for world peace, and advised against making "Asia safe for Great Britain."

The inventor, Lester P. Barlow, of Stamford, Conn., warned that the whole new naval program may be outmoded by a new development—a mysterious "aerial mine" that can be dropped by bombers from tremendous heights and capable of blanketing areas 10 miles square in less than five minutes.

Carter Dislikes "Rainbows."

The radio commentator, short, sandy-haired Boake Carter, warned against "chasing rainbows in the Orient," although saying he was neither for nor against the present bill.

The advertising man, F. E. Turin, of Norfolk, Va., chairman of the Adequate Coast Defense Association, warned that the Panama Canal "is vulnerable," and urged building of sufficient battleships to provide a separate fleet for both coastlines.

The House Appropriations subcommittee, handling War Department appropriations, completed its hearings, meanwhile, and prepared to report a measure calling for about a half-billion dollars to strengthen the Army.

War-Profits Bill Delayed.

The House Military Affairs Committee balked repeatedly from reporting the Sheppard-May war-profits bill by dissension over its omission of detailed tax provisions, held another fruitless session yesterday and finally postponed action until Thursday.

The committee did restore a provision for universal compulsory conscription of men 21 to 31, in the event of war.

The Naval Affairs Committee will close hearings Tuesday, when Admiral W. G. DuBose, chief of the construction bureau, and Admiral Arthur B. Cook, chief of the aeronautics bureau, will testify in favor of the billion-dollar-plus naval expansion program.

DuBose and Cook are expected to tell the committee the final cost of the expansion. Originally figured at $800,000,000, later estimates have shot the total to $1,050,000,000, without figuring in the cost of building 1,000 airplanes.

Barlow, an inventor of aerial bombs and said to be the first man to use them in the World War, urged the committee yesterday to spend more for bombing planes and less for battleships.

"For the price of one battleship the United States can purchase 1,200 bombers capable of devastating vast areas in a few minutes," he said.

British Attitude Attacked.

He said there is "no logical reason" for building more battleships unless the United States is "going to fight beyond the limits of this hemisphere." He recalled that Admiral William D. Leahy, chief of naval operations, had testified battleships are practically ineffective without their auxiliaries, and added that possession by this country of a super air force would render outside attack impossible, "as we could annihilate practically all their auxiliaries, not so much by sinking them as by putting them out of action."

Dr. Healey, asserting that "on the basis of what is now known" the expansion program is "unjustified," also criticised the Washington Navy Treaty, saying:

"We foolishly destroyed $300,000,000 worth of ships to please Great Britain which now wants us to build twice as much because she thinks she will need them to protect her interests."

Benjamin C. Marsh, secretary, The People's Lobby, told the committee that the British Government believes the Navy bill is "part of Britain's rearmament program, but it is doubtful whether Americans want to save Britain before they save themselves."

Castle Reported Facing Trial for Deserting Franco

Gibraltar, Feb. 18 (AP).—Official insurgent sources in Algeciras said tonight that Guy Wilkinson Stuart Castle, 22-year-old Oxon Hill, Maryland, volunteer, had been taken from La Linea, Spain, to Seville to face court-martial on a charge of attempted desertion.

The youth arrived at La Linea from Seville yesterday and no reason was given for his return. It was understood he was badly injured in both legs.

His mother, Mrs. Harriet Bayne Castle of Oxon Hill, already had interviewed insurgent authorities in Seville in an effort to gain her son's custody.

The New Farm Bill

Some say the bill enslaves the farmer; others say it will prove his salvation. Robert Albright has analyzed this bill in an enlightening article which will appear in

Sunday's Post

Politics and People

Ruling Out of Further Monetary Tinkering Held Highlight of Roosevelt Price Talk.

By Franklyn Waltman

President Roosevelt's exposition of the Administration's price policies yesterday constituted one of the most reassuring and confidence-breeding events which has occurred around Washington in recent weeks. Furthermore, it was a fine illustration of the manner in which the White House press conference, a target for some criticism in recent weeks, can be used to clarify for the country an important Administration policy.

WALTMAN.

But, first, as to the reassuring note of the President's remarks. There flowed from his discussion of the current price situation a conclusive implication that the Administration has abandoned the idea of using instruments of monetary and credit control in a general attack to force prices upward.

Mr. Roosevelt said as much when he denied any consideration was being given to further devaluation of the dollar and that the price policy he had outlined was inflationary. In answering the latter question, raised by him, the President added that one could not speak of inflation and balanced prices as going together.

This latter remark was perhaps the most significant thing Mr. Roosevelt said during his press conference, since it pointed up all that he said. In simple words, it meant that the President has traveled a long way from the ideas he entertained in 1933 and 1934 when Prof. George F. Warren, the hen-laying expert, was the fair-haired boy at the White House.

Wall Street speculators, their eyes on the White House conference, got the point as soon as it was made. The explanation for the break in security prices on the heels of the President's remarks was that Wall Street was unprepared for Mr. Roosevelt's revelation that he was through with monetary tinkering. The foreign exchange speculators also got the point.

* * *

Even had Mr. Roosevelt failed specifically to deny he had any further monetary experiments in mind, his remarks about prices could have been interpreted to the same end. He made the point, perhaps for the first time clearly, that he was more concerned about promoting "balanced relationship between prices" than in just boosting the price level. He distinguished between prices already too high and prices regarded as too low.

Such a distinction was not made in 1933 when the New Deal launched its monetary experiments. Then prices were regarded as a unit, reflected by the composite average index figure of the Bureau of Labor Statistics, and the object was to make that unit move upward by manipulating money and credit. The result was that all prices moved upward in approximate proportion, except that farm prices, due to the droughts and the scarcity program, moved a little faster, and the maladjustment of prices which developed during the depression remained.

* * *

Were the President to attack the present price situation in the same manner as he did the 1933 price situation he would again be perpetuating a maladjustment of prices and encouraging speculation rather than stability. He realizes now that a frontal attack cannot be made on the price situation through monetary and credit manipulation, but that various types of prices must be treated in different ways.

Thus he proposes to raise farm prices by his newly-approved agricultural bill. He proposes to lower the high prices for building material through encouraging large-scale housing under the recently enacted amendments to the Federal Housing Administration law. He proposes to deal with controlled or rigid prices through measures designed to break up monopolistic practices.

Mr. Roosevelt's faith in the efficacy of all these measures to achieve the end he has in mind may not be fulfilled. But his approach to the problem is more realistic than that pursued by this Administration earlier in its life, just as is the wet towel which Mr. Roosevelt put on talk about the desirability of restoring the 1926 price level.

As he pointed out, even if the 1926 price level were admirable for its day, changes have taken place in the debt burden so that a balanced relationship between the debt load and prices can be achieved without going fully back to the 1926 figures.

Another element in the situation is the improvement made in recent years in the value and efficiency of certain manufactured products. There can be no doubt that for the same price a far better automobile can be purchased today than in 1926. Yet the cold statistical index would show that price immovable.

But the purchaser is getting far more for his money. Much has been said about the price of structural steel, but there again an improved product is being sold. Despite the high prices for some building materials and increased labor costs, $5,000 today will buy a better house than it would in 1926. These are factors in the price situation which charts and graphs of index figures do not reveal.

* * *

Now just a word as to the White House press conferences. In recent weeks the oral question and answer procedure has been criticized in some quarters because the President, by ill-considered or incomplete answers to several important questions created confusion as to his policies. On the theory that these conferences are for the purpose of disseminating information and not for creating confusion, one commentator suggested a return to the old written question technique of previous Administrations.

Few of the Washington corps of correspondents want the oral question procedure abandoned. This writer, for one, favors its maintenance on the ground that it is not the function of the press to nurse the President, but to let the country know if he answers questions in a way to create confusion. But for the sake of argument let it be assumed that these conferences could be improved.

If that is conceded, I think the President has improved them by his recently adopted technique of preparing a statement on some matter of importance, and even directing questions to himself, leaving those who attend the privilege of orally supplementing his questions. Anything that contributes information as to what is going on in Mr. Roosevelt's mind is desirable—and his press conference yesterday did that.

Roosevelt Signs Bill to Require Auto Inspection

President Roosevelt yesterday signed a bill making compulsory the mechanical inspection of automobiles in Washington once a year.

Traffic Director William A. Van Duzer said he would start immediate plans to provide the necessary equipment and personnel. It will be several months, however, before the plan can be placed in operation, he said.

Inspection stations, according to tentative plans, will be installed on upper Wisconsin avenue, Bladensburg road and somewhere in the downtown area.

George F. Getz Leaves $700,000 Estate to Sons

Chicago, Feb. 18 (AP).—The will of George F. Getz, estimating the value of his estate was "not in excess of $700,000," was filed in probate court today. The bulk of the property was left to his two sons, James and George F. Getz, jr. Getz, former treasurer of the Republican National Committee, died on February 11 at Miami Beach.

8 Lives Lost in Flood.

Wellington, New Zealand (Saturday), Feb. 19 (AP).—Eight persons were known dead and 19 were missing today as a result of a flood disaster near Waikokopu on the north island of New Zealand. A river, swollen by heavy rains, burst its banks and washed away a railwaymen's camp.

Your Clothes

fit me correctly is often heard by men who are seeking the best tailoring at a reasonable price.

$40 to $75

J. M. Stein & Co.

TAILORS & IMPORTERS

1416 H ST. N.W.

CHARGE ACCOUNTS INVITED

Washington's Leading Tailors for Over 40 years

Frances Hooper: Come Home and All Is Forgiven

Here is a message for Frances Hooper, 16-year-old Hines Junior High School senior—wherever she may be:

"Please come home, Frances, your mother and father are frantic with worry. There will be no scolding, no reprimands—just let us know where you are."

Appealing to The Post for aid in locating his missing daughter, William E. Hooper, 1230 D street southeast, said Frances left home last Saturday and has not been seen by friends or relatives since. Hooper doubted that Frances had eloped.

Frances wore twin red sweaters, a red skirt, brown shoes and plaid coat. She has brown hair and brown eyes, is 5 feet 1 inch tall and weighs about 120 pounds.

House Delays District's Tax Bill for Month

Chairman Nichols' Absence to Prevent Any Action Before March 14.

The District tax bill will not reach the House floor before March 14, if then, it developed yesterday, when Chairman Nichols, of the House sub-committee on fiscal affairs, disclosed that he would be out of the city the first part of next week.

Whereas Nichols had planned to report the bill to the full District Committee next Wednesday, his absence will delay the report another week and prevent any House action before March 14, the first District day of next month.

A delegation of Baltimore business men who have been protesting against the business privilege tax will be given a hearing Monday morning, but at least two members of the sub-committee will not be on hand to hear them.

Nichols was called to Oklahoma to deliver a Washington's Birthday address, and Representative Arnold (Democrat), of Illinois, also will be out of the city.

Representative Wood (Democrat), of Missouri, will preside over Monday's session.

Chairman Palmisano, of the full District Committee, arranged for the hearing of the Baltimore business men on Monday, although the Board of Trade had originally been promised that time.

The Baltimore business men, who admittedly do a large business in Washington have already enlisted the support of the Maryland congressional delegation to fight the business privilege tax because it forced them to take out District licenses and pay the gross receipts tax on trade done in Washington.

Most of the Maryland members have indicated they would fight the business privilege tax.

Only Representative Kennedy (Democrat), of Maryland, has stated publicly that he believes the Maryland business houses should pay the tax so long as they sell goods in Washington.

Palmisano has been outspoken in his denunciation of the gross receipts tax. He has indicated he would support the income tax, however, as a substitute.

There will be no hearing before the sub-committee on Tuesday on account of the holiday, and plans for the remainder of the week are indefinite.

$130,097,052 Bill For 4 Departments Passed by House

By the Associated Press.

The House passed and sent to the Senate yesterday a $130,097,052 appropriation for the State, Labor, Commerce and Justice departments in the fiscal year beginning July 1.

The measure carried $16,608,750 for the State Department, $42,228,472 for the Justice Department, $46,926,880 for the Commerce Department and $24,332,950 for the Labor Department.

The total was $2,198,746 over the appropriation for this year, but $1,812,599 less than the Budget Bureau recommended.

Md. Planning Body Studies Relief Units

A survey of various Federal social agencies in Maryland to determine programs and projects which have been most beneficial to individual communities is being made under auspices of the State Planning Commission.

The following Federal projects will be evaluated: Works Progress Administration, Public Works Administration, Civil Works Administration and Maryland Emergency Relief Administration.

Hoover Meets Leopold.

Brussels, Feb. 18 (AP).—Former President Herbert Hoover, in Belgium as guest of the government, today had a long audience with King Leopold.

SPECIAL NOTICES

NOTICE TO STOCKHOLDERS OF COLOMBIA GOLD PLACER COMPANY

All owners of capital stock of Colombia Gold Placer Company will please take notice that a meeting of stockholders of this company has been duly called for the purpose of electing directors, and to consider proposals to wind up the business of the company and transfer its assets to a new corporation.

The meeting will be held on Tuesday, March 1, 1938, at 10:00 o'clock a. m., at the offices of Cecil R. Borst, in Brandy, Va., and all owners of stock are requested to be present or represented by proxy.

Dated this 8th day of February, 1938.

CHARLES M. BECKHAM,
GEORGE A. BURNISTON,
CHARLES C. DOUGHERTY,
Stockholders.

fe18,19

YOU Can make money, if you complete a BOYD Course. Shorthand, Typing, Calculating Machines, Bookkeeping, etc. Start today. New classes. BOYD'S, 1333 F St. NA. 2342

Advance Sale

Spring Top Coats

★ Genuine English Covert
★ Original Tyrolean Loden (Cloth spun in Austria)

Regular $40

$33.75

Richard Prince Spring Coats	Fashion Park Spring Coats
Were $35	*Were $50 and $55*
$27.75	**$45.75**

Charge Accounts You may have 30, 60 or 90 days to pay your account depending on the amount of time that YOU consider essential. THERE ARE NO SPECIAL PAYMENT DATES. You have an OPEN ACCOUNT PAYABLE as long as it is liquidated within the agreed period.

The Mode

Eleventh and F Streets

President Gets First-Hand Data on Diesel Engines

Associated Press Photo.

President Roosevelt discussed Diesel engines yesterday with Harlan Clark, railroad superintendent, before boarding a special train for Hyde Park, N. Y., where he will rest for four days at his mother's home. He is scheduled to return to the Capital Wednesday morning.

Text of Business Relief Section of Tax Bill

Text of the pertinent sections of the 1938 revenue bill, which relate to the revised taxation of undistributed corporation profits, as tentatively approved by the Ways and Means Committee yesterday:

"General rule.—The tax computed under this subsection shall be as follows:

"(1) A tentative tax shall first be computed equal to 20 per centum of the adjusted net income.

"(2) The tax shall be the tentative tax reduced by the sum of

"(A) 16 per centum of the credit for dividends received provided in Sec. 26 (b) (of the present law); and

"(B) 4 per centum of the dividends paid credit provided in Sec. 27, but not to exceed 4 per centum of the adjusted net income.

"(b) Alternative tax (Corporations with net incomes slightly more than $25,000).—The tax computed under this subsection shall be as follows:

(1) The net income shall be divided into two divisions, the first division consisting of $25,000, and the second division consisting of the remainder of the net income.

"(2) To the first division shall be allocated, until an aggregate of $25,000 has been so allocated: First the portion of the gross income consisting of interest allowed as a credit by Sec. 26 (a) (relating to interest on certain obligations of the United States and Government Corporations); second, the portion of the gross income consisting of dividends received of the class with respect to which a credit is allowed by Sec. 26 (b); and third, an amount equal to the excess, if any, of $25,000 over the amounts already allocated to the first division.

"(3) To the second division shall be allocated, until there has been so allocated an aggregate equal to the excess of the net income over $25,000: First, the portion of the gross income consisting of interest allowed as a credit by Sec. 26 (a), which is not already allocated to the first division; second, the portion of the gross income consisting of dividends received of the class with respect to which a credit is allowed by Sec. 26 (b), which is not already allocated to the first division; and third, an amount equal to the excess, if any, of the net income over the sum of $25,000 plus the amounts already allocated to the second division.

"(4) The tax shall be equal to the sum of the following:

"(A) A tax on the $25,000 allocated to the first division computed under Sec. 14 (b) on the basis of the allocation made to the first division and as if the amount so allocated constituted the entire net income of the corporation.

"(B) 12 per centum of the dividends received allocated as such to the second division.

"(C) 32 per centum of the remainder of the amount allocated to the second division, except interest allowed as a credit under Sec. 26(a).

"(c) Corporations in Bankruptcy and Receivership—If a domestic corporation is for any portion of the taxable year in bankruptcy under the laws of the United States, or insolvent and in receivership in any court of the United States or of any State, Territory, or the District of Columbia, then, when the tax is computed under subsection (c), the tentative tax shall be reduced by 4 per centum of the adjusted net income, instead of by 4 per centum of the dividends paid credit.

"(f) Joint-Stock Land Banks—In the case of a joint-stock land bank organized under the Federal farm loan act, as amended, when the tax is computed under subsection (c) the tentative tax shall be reduced by 4 per centum of the adjusted net income instead of by 4 per centum of the dividends paid credit. . . .

"Sec. 14—Tax on Special Classes of Corporations.

"(a) Special Class Net Income—For the purposes of this title the term 'special class net income' means the adjusted net income minus the credit for dividends received provided in Sec. 26(b).

"(b) There shall be levied, collected, and paid for each taxable year upon the special class net income of the following corporations (in lieu of the tax imposed by section 13) the tax hereinafter in this section specified.

"(c) Corporations With Net Incomes of Not More than $25,000.—If the net income of the corporation is not more than $25,000 and if the corporation does not come within one of the classes specified in subsections (d), (e), (f), (g), the tax shall be as follows:

"Upon special class net income not in excess of $5,000, 12½ per centum.

"$625 upon special class net incomes of $5,000 and upon special class net incomes in excess of $5,000 and not in excess of $20,000, 14 per centum in addition of such excess.

"$2,725 upon special class net incomes of $20,000 and upon special class net incomes in excess of $20,000, 16 per centum in addition of such excess."

(Note. Sec. 14 of the bill also provides for special class tax treatment of banks and corporations under the China trade act of 1922 "the tax shall be an amount equal to 16 per centum" and in the case of foreign corporations doing business here, a tax of 20 per cent.

Effort to Slash $250,000,000 Relief Beaten

Administration Emergency Bill Is Reported to Senate.

Resisting efforts to slash the $250,000,000 relief appropriation to $150,000,000, the Senate Appropriations Committee yesterday reported favorably the Administration's emergency appropriation.

The only substantial change made in the measure sent over from the House was deletion of the Lanham amendment, which required that no relief funds could be paid to aliens unless they could prove intention of applying for citizenship or had "lived honorably" in this country for 10 years.

Aubrey Williams, acting Works Progress administrator, sought to have this provision stricken on ground a section in the present relief act prohibits relief to aliens who are ineligible for citizenship.

Senator Frederick Hale (Republican), Maine, was author of the motion to slash the fund to $150,000,000, of which he would allot $75,000,000 directly to the States.

Attempts will be made Monday, when the measure is called up, to increase the appropriation to $400,000,000. Senators Robert M. La Follette, jr (Progressive), Wisconsin; Lewis D. Schwellenbach and Homer Bone, both Democrats of Washington, are expected to support a move to increase the total to $400,000,000. Republicans are expected to join with Administration regulars in sufficient numbers to kill this plan.

In Congress

Yesterday.

Senate.

Not in session.

Labor Committee continued maritime investigation.

Appropriations Committee considered $250,000,000 relief bill.

House.

Met at noon and adjourned at 4:24 p. m. until noon Monday.

Passed the State, Justice, Commerce and Labor appropriation bill.

Naval Affairs Committee continued "big navy" hearing.

Rivers and Harbors Committee considered various bills.

Today.

Senate.

Not in session.

House.

Not in session.

John Cavanagh

HOMBURG

$7.50

Aptly designed for business wear and the more formal occasion, the John Cavanagh Homburg (illustrated) has readily won acceptance as the correct companion to the finest clothes. The Homburg is available in dove gray, chocolate, and mdinight blue.

Other Cavanagh Hats—$10 to $20

Goldheim's

1409 H Street

*From July 1935 to December 1937 in the 14 States that Publish Records**

MORE PEOPLE BOUGHT SEAGRAM'S 5 AND 7 CROWN THAN ALL OTHER BLENDED WHISKIES IN THEIR PRICE CLASS COMBINED

*Based on all available official figures from July, 1935, to December, 1937, issued by the Liquor Control Boards in 14 states: Pennsylvania, Michigan, Iowa, Idaho, Utah, Maine, Ohio, Oregon, Vermont, Virginia, Montana, West Virginia, Washington, Wyoming. It includes the sales of all blended whiskies in the price class of Seagram's Crowns—ranging at present from 90¢ to $1.5 per pint. *Copr. 1938, Seagram-Distillers Corp., N. Y.*

Seagram's Crown WHISKIES

They're Finer—They Taste Better Because They're Master Blended

5 CROWN—A MILDER WHISKEY $1.14 Pint 7 CROWN—A RICHER WHISKEY $1.44 Pint

THINK before you drink Say Seagram's and be Sure!

SEAGRAM'S FIVE CROWN BLENDED WHISKEY. The straight whiskies in this product are 5 years or more old. 25% straight whiskey, 75% neutral spirits distilled from American grains. 90 PROOF.
SEAGRAM'S SEVEN CROWN BLENDED WHISKEY. The straight whiskies in this product are 5 years or more old. 37½% straight whiskies, 62½% neutral spirits distilled from American grains. 90 PROOF.

Sex Gland Find Curbs Cancer, Doctor Reports

Extract Reduces Tumors and Eliminates a Few, Physicians Told.

By the Associated Press.

Fort Wayne, Ind., Feb. 18.—A treatment for cancer with a substance obtained from sex glands was reported to a special meeting of the Fort Wayne Medical Society here today by Dr. Beaumont Cornell, supervising editor of the American Journal of Digestive Diseases and Nutrition.

He said the experiments have been done in both Fort Wayne and in the Lambeth Hospital Cancer Clinic in London, England. He quoted a letter from Dr. George F. Stebbing, chief of the Lambeth Cancer Clinic, reading:

"I am convinced that injections of the sort you have been using, here and in America, are destined to play an important part in the treatment of cancer in the future."

The sex gland extracts are obtained from cattle. In final form they are liquids which Dr. Cornell said were probably proteins. They are injected intramuscularly.

The product from male glands is used on women and that from female glands on men. The extracts, Dr. Cornell said, have no effect if given in case of the same sex.

Fifty cases of human cancer have been treated in Fort Wayne and London. Of these Dr. Cornell reported that about 90 per cent showed "marked regression," that is, decrease in size. A few, he went on, especially early cancers, have entirely disappeared.

Pain he said has been almost invariably relieved.

In all except the early cancers, patients were left with an apparently irreducible remnant of the growth. Against this remainder, said Dr. Cornell, the treatment has not yet proved effective. But, he continued, in many cases the remnant can be satisfactorily removed by surgery or x-rays.

Sub-basement Fire Drives Guests of Hotel Into Lobby

Women in negligee hastened into the lobby of the Shoreham Hotel early yesterday as a fire in the sub-basement ruined all awnings and furniture stored there and cut off telephones for a short time.

Order was quickly restored, however, as scores of firemen confined the blaze to the sub-basement and the telephone short circuit was repaired. Origin of the fire was unknown.

"Damage is likely to run as high as $20,000," Manager J. Gardner Moore said last night, but it is covered by insurance.

Gambrill to Run Again for House

Representative Stephen W. Gambrill (Democrat), of Maryland, announced yesterday that he would be a candidate for re-election from the Fifth Maryland District.

At the same time he declared he "resented very much" State Senator Joseph L. Donovan's accusation bad health had prevented his attendance in Congress. Donovan, Howard County Senator in the State Legislature Thursday, announced his own candidacy for the Congressional seat.

Gambrill said he had missed only three of the last 60 roll calls and that his absence on even these occasions was not due to poor health but to work on the Rivers and Harbors Committee.

Tapponier Given 3 to 15 Years for Slaying in Brawl

Convicted of the slaying of William M. Harris in a brawl in a Ninth street cafe last October, Louis J. Tapponier yesterday was sentenced to 3 to 15 years imprisonment when he was brought before Justice Jesse C. Adkins in District Court.

Tapponier was accused of shooting Harris after the latter had beaten him and had been arrested for assault.

After Harris was released on bond, Tapponier borrowed a pistol, and went to a lunchroom where he shot Harris.

Indicted for first degree murder, Tapponier was found guilty of manslaughter.

Remon Re-elected Head of Boys Club

John A. Remon, vice president of the Chesapeake and Potomac Telephone Co., was last night unanimously re-elected chairman of the Board of Managers of the Boys' Club of Metropolitan Police, at the annual dinner meeting of the board at the Ambassador Hotel.

Other officers re-elected included James E. Colliflower, president; Morris Cafritz, vice president in charge of buildings and sites; James A. Councilor, comptroller; Mrs. Edna Hummer Nick, assistant comptroller; Robert V. Fleming, treasurer; Isaac Roberts, assistant treasurer and L. Gordon Leech, secretary.

Maj. Robert A. McClure was unanimously elected vice president in charge of membership.

Ambassador Ships Are Planned by U. S.

By the Associated Press.

Some ocean liners can perform certain functions of ambassadors, the Maritime Commission believes.

Explaining a recent disclosure than the commission intends to place three "ambassadorial liners" in the South American service at an indefinite date, officials said yesterday such ships are luxury craft designed to give a nation prestige.

England's Queen Mary, France's Normandie and Italy's Rex are in this class. The proposed South American vessels would be considerably smaller, however.

New War Machine Gets Workout at Edgewood Arsenal

Associated Press WIREPHOTO

This tank-like speedster, developed to carry a fixed 4.2-inch mortar cross-country as fast as 30 miles an hour, was demonstrated by the Chemical Warfare Service yesterday. Capt. Charles S. Shadle drives as Corpl. Charles Alexander drops a projectile into the mortar.

Mary O'Connor Freed in Girl's 'Puddle Death'

Jury Clears Physical Education Student on All Charges.

By the Associated Press.

Philadelphia, Feb. 18.—Mary J. O'Connor, physical education student, was freed today of all charges in the death of 5-year-old Nancy Glenn.

The State had charged the 19-year-old girl with murder, manslaughter and involuntary manslaughter. The State claimed Mary struck little Nancy with her hand and left her for dead face down in a mud puddle last Labor Day.

The child was found in a muddy lane near the O'Connor and Glenn homes beneath a crumpled piece of tin. An autopsy showed Nancy died from mud and water in her lungs.

Miss O'Connor testified in her own behalf yesterday that Nancy was standing beside her, teasing to be taken for a ride on her bicycle. She said:

"I swung around and hit her with the back of my hand . . . Nancy just fell."

She told of feeling for the child's pulse and finding it still; of covering the body with the tin and of fleeing in panic.

"If you believe the testimony of the defendant you must acquit her," Judge Joseph C. Sloan charged the jury.

The verdict came after the jury had been locked up more than 14 hours.

The girl sobbed in the arms of her father, Robert S. O'Connor, when she heard the verdict. She left the courtroom with him to join her mother who had been waiting in an ante room.

Later, when she had regained her composure, Mary said she would probably return to school.

"I'm pleased and happy that the jury believed what I said and acquitted me, because I told the truth," she said.

Auto Club Urges Mounted Traffic Police for Capital

The Keystone Automobile Club wants to return horses to Washington streets.

In a recommendation submitted yesterday to Senator William H. King, chairman of the Senate District Committee, the club urged establishment of a mounted police unit to aid in controlling traffic.

Use of horse patrolmen, said George Keneipp, club manager, is extensive in several other large cities. They are effective weapons against downtown congestion and parking problems, he said.

$218,548,251 Loans.

The Commodity Credit Corporation reported yesterday loans totaling $218,548,251 of an average of 8.38 cents a pound on 4,996,622 bales of cotton as of February 17.

25 Are Killed In Tornado; 41 Among Injured

3 Still Missing in Wreckage of Louisiana Town.

By the Associated Press.

Rodessa, La., Feb. 18.—A winter tornado today left 25 dead and scores of homes and business houses splintered in this northwest Louisiana oil town of 2,000.

Three persons were missing and 41 injured.

Torrential rains fell in west Tennessee and eastern Arkansas. Creeks were out of banks in some sections and the rising White and Black rivers in Arkansas threatened overflows.

The heavy rain made the Rodessa section a foot-deep mud puddle. Wreckage was strewn along a path 200 yards wide and a mile and a half long.

National Guardsmen kept back sightseers. A detachment of State police aided them. Relief workers were busy on all sides.

The force of the tornado was gigantic. A huge boiler, its sides almost an inch thick, was bent and twisted.

T. Tevallan, a trucking contractor, escaped death because he left his house to get medicine for a sick daughter.

"I saw the storm head for my house," he said. "I hurried back but it was too late. I found my wife and infant child dead about 150 feet from the house."

Arkansas Fears Flood.

Little Rock, Ark., Feb. 18 (AP).—Rain soaked Arkansas marshalled State and Federal forces today for a fight against a flood described by army engineers as potentially worse than that of 1935.

The Arkansas, White and Ouachita rivers, fed by days of torrential downpours throughout their watersheds, rose swiftly toward predicted record cresta.

A levee near Morrilton, on the Arkansas, broke. Hundreds of lowland residents were evacuated.

Disaster Loans Continued.

The House, mindful of recent floods in California and tornadoes in Louisiana, passed yesterday and sent to the White House a bill extending the life of the Disaster Loan Corporation through 1938.

The corporation, established by Congress in February, 1937, following severe floods in New England and the Middle West, has authorized a total of 7,525 loans aggregating $9,011,010.

Of these, 6,085 loans, amounting to $8,377,364, have been disbursed.

Jesse H. Jones, chairman of the Reconstruction Finance Corporation, which was directed to capitalize the loan corporation to the extent of $20,000,000 (one-half of this amount has been paid in and the balance is available, if and when needed), said yesterday the authorized capital is sufficient to meet "any possible demands for the current year."

Car Motorman Is Held in D. C. Traffic Death

Witnesses Say Trolley Crashed Into Motionless Auto.

Lenton W. Sauls, 27, motorman for the Capital Transit Co., was held yesterday to the Police Court under the negligent homicide law in the traffic death of James Price, 88, of 147 Tennessee avenue northeast, by a coroner's jury.

The accident occurred January 9 at Seventh street and Pennsylvania avenue southeast. Price was a passenger in an automobile driven by William W. Winston, 32, of 1437 C street northeast.

Witnesses said the tram, with Sauls at the controls, crashed into the automobile, which was not in motion.

Sauls lives at 1605 Eames place northeast.

Meanwhile, Alfred Perry, 40, of Deal, Md., was treated at Casualty Hospital for a fractured skull after a head-on collision on the Southern Maryland Pike near Lyons Creek, Md. Charles Kirdmer, 51, also of Deal, also was injured.

Eva Chapman, 57, 1213 Girard street northwest, was treated at Casualty Hospital for a possible fractured pelvis after a "freak" street-car accident. Police say she was a passenger on a street car, and was knocked to the floor when the middle door opened inward at a stop at Eighth and E streets southeast to discharge passengers.

Ellen Hunter, 66, 2219 Prout street southeast, was admitted to Emergency Hospital for treatment of a hip fracture, received when she was knocked to the ground at Market Space and Eighth street northwest. Police said that Alton L. Atchison, 25, Falls Church, Va., srtuck the woman while he was backing into a parking space. He was charged with backing without due regard to safety.

Seven Bricklayers Fall 25 Feet When Scaffold Breaks

Seven bricklayers working on a new recreation building at the St. Albans School, Thirty-sixth and Garfield streets northwest, fell 25 feet to a concrete floor yesterday as a scaffold gave way.

Admitted to Georgetown Hospital were:

Fred Miller, 3525 Thirteenth street northwest, a fractured heel, lacerations and bruises; William P. Holliday, 1207 Emerson street northwest, lacerations and contusions; Gains F. Allen, Arlington, Va., back and leg injuries; James Brosmahan, 727 Third street northeast, back injury.

Treated and released were Superintendent Willard E. Rose, East Falls Church, Va.; Andrew G. Flaherty, 542 Ninth street northwest, and David Rambler, 904 New York avenue northwest.

William F. Nelson, subcontractor for the brick work, said work would be resumed Monday.

Huberman to Talk In Modern Forum

The Modern Forum, meeting at the Washington Hotel tomorrow at 3 p. m., will hear Leo Huberman, economist and author, on "Your Money or Your Life." Huberman is head of the department of social science in the New College, Columbia University, and is now working on a history of trade unionism in America.

His address will be followed by discussions by Miss Fay Williams, of the Department of Labor, and Dean Elmer L. Kayser of George Washington University.

Republicans Map Drive to Attract Women's Support

By the Associated Press.

A campaign to get "Mrs. Republican" busy on a national scale before the 1940 Presidential election began yesterday.

Miss Marion Martin, assistant to the chairman of the Republican National Committee, approved the first application for membership in the proposed National Federation of Women's Republican Clubs of America. It was from the National Republican Club of Chicago.

Meanwhile a five-State conference at Montgomery, Ala., on April 4 and 5, will open a series of six regional meetings to be sponsored by the women's division of the Democratic National Committee.

Mrs. Thomas F. McAllister, division chief, said yesterday the Montgomery meeting will attract Democratic women from Tennessee, Arkansas, Louisiana, Mississippi and Alabama.

A Happy Reunion After Acquittal

Associated Press WIREPHOTO.

Mary O'Connor (left), 19, who was freed at Philadelphia yesterday of all charges in the "mud puddle" death of 5-year-old Nancy Glenn, is shown in a happy reunion with her mother. Story, Page 18.

Langdon Pleads Not Guilty, Asks For a Lawyer

O'Donoghue to Assign Counsel in Limerick Slaying Today.

Robert F. Langdon, bulky, florid-faced former District policeman, pleaded not guilty to the murder of Beulah Limerick in District Court yesterday.

After listening to the court clerk formally charge him with firing a bullet into the head of Washington's one-time "Whoopee Girl," Langdon cleared his throat and almost before he was asked for a plea answered:

"Not guilty."

"Do you have a lawyer?" the clerk inquired.

"No, I haven't."

"Do you wish the court to assign one?"

"Yes—I wish it would."

With that, Langdon was whisked from the crowded courtroom by half-a-dozen Deputy United States marshals. He was returned to a basement cell room and a few minutes later was secretly taken from a side door and hurried to the District Jail in a private automobile.

Justice Daniel O'Donoghue said he would assign an attorney to defend Langdon this morning. The trial, it was predicted, will be postponed until after the court's spring recess.

Numerous lawyers jammed the courtroom yesterday after word went out that Langdon had not yet retained counsel.

Langdon was the "cop on the beat" the night Beulah was slain—December 30, 1930. He was arrested and questioned, but later released and dismissed from the force. His new arrest and indictment followed questioning of his wife, Mrs. Rose V. Langdon.

Person Unknown Slew Md. Worker, Jury Determines

Harry Janish, 43, farm laborer on the farm of William Thorpe near Laurel, Md., was killed by "a person or persons unknown," a coroner's jury sitting at Laurel decided yesterday. The inquest had been postponed at the request of Allen Bowie, Prince Georges County State's attorney.

Thorpe, who has been held under $3,000 bond after being questioned by police, was released. Janish was found Sunday night lying dead in the yard of the Thorpe farm where he lived in a small shack. His head had been beaten and a club lay beside his body.

Dr. Bryan J. Warren, who performed an autopsy, testified Janish apparently had been beaten by the club, but that he did not believe the beating sufficient to cause his death. Roy Janish, the dead man's brother, said he met Thorpe, drunk, on a road near the farm about 10 p. m. Sunday and Thorpe told him his brother was dead.

'Little Business' Is Incorporated

Charleston, W. Va., Feb. 18 (AP).—Little Business, Inc., an outgrowth of the President's conference in Washington, received a charter today. Five incorporators, all West Virginians, set forth as the principle of their proposed national organization:

"It is a non-profit, non-political organization, founded for the purpose of maintaining and perpetuating sound economic business principles in relation to the several governments of these United States."

Doorbell Robber Forces Woman to Produce Money

A six-foot 200-pound colored robber said to Mrs. Norma F. Mann, 1205 Farragut street northwest, yesterday afternoon as she answered the doorbell, "If you give me your money I won't hurt you."

He followed her through the basement office of her husband, Dr. John W. Mann, to a buffet in the dining room on the first floor where she gave him 85 cents, all the cash she had in the house.

"That will be enough to buy me a meal," the man said as he left by the same door. Mrs. Mann, who was alone in the house at the time, was so frightened she was unable to call police for an hour and a half, Sixth Precinct police said.

Freddie Bartholomew Avoids Paying Father

Los Angeles, Feb. 18 (AP).—Freddie Bartholomew does not have to pay his father 20 per cent of his screen earnings this year, Superior Judge Clement D. Nye ruled today.

A provision of a court agreement whereby the child film star became the ward of his aunt, Miss Myllicent Bartholomew, was that he turn over to his parents one-fifth of his income. Counsel for the boy argued that Freddie would be in debt if he were compelled to adhere to the agreement this year.

Soviet Icebreaker Halts 5 Miles From Scientists

Moscow, Feb. 18 (U.P.).—The Russian icebreaker Murman radioed tonight that she had reached a 5-mile expanse of almost solid ice in the center of which the polar camp of four Soviet scientists was located 35 miles off the coast of Greenland.

It was believed the scientists, led by Dr. Ivan Papanin, who have been on the floe for 8½ months, will be taken off over the ice instead of by plane.

First Aid For WATCHES!

At the first sign of trouble bring in your watch to one of our skilled watchmakers. You'll be pleased with the prompt and quality of our work as well as our moderate prices. All jobs fully guaranteed.

USE YOUR CREDIT!

CASTELBERG'S
1004 F STREET N. W.

'Worker' Pickets Arrested Before Taxpayers' Office

Picketing of the District Taxpayers Association office at 1508 H street northwest by the District Workers Alliance was broken up quickly yesterday by police.

The alliance had announced a mass picketing of the office for noon because Rufus Lusk of the taxpayers' association had appeared before members of Congress to urge the District budget be held down.

Six members of the alliance were taken to the First Precinct where each deposited $10 collateral, after which they were released. They were charged with obstructing free use of public sidewalks.

Their names were Albert Lang, 2111 I street northwest; Jack M. Sherby, 1219 I street northwest and Mrs. Dora Shore, 3115 Georgia avenue northwest, all white; and Laura White, 784 Morton street northwest and Josephine Boyd, 906 Twenty-seventh street northwest, colored.

Child-Birth Toll Death an Hour, Society Is Told

Figure Given by Doctor at Obstetrical Body Session at G. W.

Childbearing cost the lives of 375,000 women in this country during the 25-year period ended in 1935, an average of more than one death an hour, the A. F. A. King Obstetrical Society was told yesterday.

The figure was presented by Dr. P. Brooke Bland, professor emeritus of obstetrics at Jefferson Medical College, at a scientific session preliminary to opening today of the annual post-graduate clinic at George Washington University.

Dr. Bland said the "lethal triad," septicemia, toxemia and hemorrhage, is responsible for 75 per cent of all puerperal mortality. He particularly stressed importance of early recognition of causes of hemorrhage.

Dr. Samuel M. Dodek, faculty adviser, spoke on aims and activities of the A. F. A. King Obstetrical Society. Composed of highest ranking members of junior and senior medical classes, it is named in honor of a physician who came here from Oxford in 1861 and received a degree at G. W. U.

A symposium on diseases of the heart and circulatory system will open the clinic proper this morning. The afternoon session will feature addresses by Drs. Roscoe W. Hall, H. D. Shapiro, George B. Roth, Howard F. Kane and Daniel L. Borden.

The twelfth annual banquet of the George Washington University Medical Society tonight at the Raleigh Hotel will close the sessions.

Jury Locked Up In Nolan-Jenkins Conspiracy Case

The District Court jury considering the case against William J. Nolan and Benjamin D. Jenkins, being tried on charges of conspiring to commit false pretenses, was taken to a hotel at 10:13 last night when it failed to reach a verdict after several hours deliberation.

Nolan, former head of the now bankrupt Nolan Motor Co., and Jenkins, a former office associate, are charged with presenting a group of conditional bills of sale for automotive units to the Munsey Trust Co., and with presenting bills of sale for the same units to the Universal Credit Co.

C. U. Man Given Yale Fellowship

A. Andrew Hauk, of the Catholic University Law School, has been awarded one of the 15 Sterling Fellowships for graduate study of law at Yale University Law School during the coming school year, it was announced yesterday.

Hauk, a graduate of Regis College, Denver, Colo., magna cum laude, will receive his LL.B degree from Catholic University this June. He has been attending the university on a scholarship offered by the J. K. Mullen family of Denver. At the law school he has led his class academically each year and has been president for the last two years.

Youth Pinned Under Car In Conduit Road Crash

Edward Davis, 19, of Brookmont, Md., was critically injured yesterday when his automobile overturned on a curve on Conduit road, a mile north of Brookmont.

Davis, who was pinned under the machine, was taken to Georgetown Hospital. He suffered fractured ribs, a crushed right arm, severe head lacerations and other injuries. Two companions, thrown clear of the car when it upset, also were treated at Georgetown Hospital. They were Albert Meek, 20, of Glen Echo, and Bruce Dills, 19, of Brookmont. Both suffered cuts and sprains.

FULL FIFTH

McDUFF BLENDED SCOTCH TYPE WHISKEY

The imported Scotch malt whiskey in this product is 6 years old. 20% Scotch malt whiskey, 80% neutral spirits.

86 Proof

$1.19 Full Fifth

Acker, Merrall, Condit Co.
15th & G N.W. ME. 1171
Opposite Treasury

2 Numbers Raids Net 5 Prisoners

Two numbers raids yesterday netted vice squad and Third Precinct police five colored prisoners.

In the 1200 block of New Jersey avenue northwest vice squad policemen under Sergt. George Deyoe seized a quantity of numbers slips and arrested William Blalock, 25, of 1238 New Jersey avenue northwest. Later police arrested Arthur O. Brown, colored, 38, 641 Q street northwest, and Florina Blake, 22, 647 Orleans place northeast, and charged all three with operating a lottery.

A second raid, in the 1800 block of L street northwest, was led by Detective Roy Blick, and police captured two colored men after smashing their way through locked doors and windows.

Navy Orders Casting Pit.

The Navy Department yesterday awarded a contract, valued at $33,778 for the construction of a casting pit at the Navy Yard here, to S. S. Jones, Inc., of Manasquan, N. J.

Edouard Anscele Dead.

Brussels, Feb. 18 (AP).—Edouard Anseele, founder of the Flemish Labor Party and one-time minister of railways, died today.

Seven Rescued From Coal Mine, 8th Dead in Mud

Hazleton, Pa., Feb. 18 (AP).—Seven coal miners who spent a black night "praying and waiting" were rescued today from a flood-blocked tunnel 500 feet underground. An eighth was found dead—buried in mud.

The men were trapped yesterday at the Lehigh Valley Co.'s colliery in nearby Jeanesville when water broke through from an abandoned, uncharted working, flooding passageways. Two other miners were washed through an exit to safety.

Hearing the onrushing torrent, the miners who were saved clambered to safety in a "rock hole" high in an underground wall and huddled there in darkness 18 hours while the water drained.

Criminally Insane Pair Captured in Warehouse

Chester, Ill., Feb. 18 (AP).—Paul Harrison and Peter Florek, criminally insane patients who escaped from the Illinois Security Hospital here last Saturday, were recaptured late today in an old warehouse. They offered no resistance.

Flowers that Bloom in the Spring!

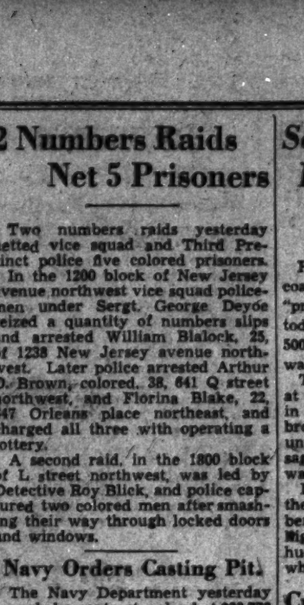

Raleigh Millinery Features Straws

FASHION NOMINATES THIS SAILOR as one of her favorite "firsts." Rough and shining, it goes so very feminine with a gay nose-gay square in front and a bright bit of ribbon. Black, brown, navy. $6.50

FOREMOST IN THE SPRING PARADE comes the jaunty little Pillbox. This time it's in the very new Saturn straw. Chin-strapped and flower-topped, it goes to the very best places. Black. $5.00

Third Floor of Fashions

RALEIGH HABERDASHER
STORE HOURS: 9:30 TO 5:45 1310 F STREET

No. 4 of a series for Washington Career Girls . . .

Lansburgh's

"Woman of the Hour"

- Navy and White
- Black and White

19.95

Exclusive with Lansburgh's

Slim . . . flattering . . . tailored! So wearable and figure-flattering, you wonder how you ever got along without it. Versatile, because the white is always fresh, since it's removable.

And you can vary it with other treatments. Two-piece, made of Eastman's Acetate called "Half Century" . . . an important new rayon sheer. Sizes, 16½-24½.

Dresses—Second Floor

Her Hat, Black Straw, 3.95
Her Bag, Copper Calf, $3
Her Shoes, Copper Calf, $5

Accessories—Street Floor
Millinery—Second Floor

Rebels Outfeint Foes, Drive to Teruel Outposts

Advance Within Sight of City While Loyalists Mass in Hills.

By the United Press.

Saragozza, Spain, Feb. 18.—Many American volunteers of the loyalist international brigades were killed in hand-to-hand fighting today in an attempt to stem nationalist troops advancing down the Alfambra valley to within four miles of loyalist-held Teruel.

Whole sections of the 1,000-year-old city seized by the government last December 21, were reported in flames.

The 11-mile nationalist drive, which caught the enemy unawares, was estimated to have cost 500 loyalist lives. The government troops had massed 38 miles to the north in the Montalban sector to stop a nationalist feint there.

Striking between the Montalban forces and Teruel, Generalissimo Francisco Franco sent his troops across the Alfambra River east of Peralejos and drove the weakened government lines back.

The nationalists captured Peralejos, 8 miles north of Teruel; next took Chevas Labradas, 6 miles away; then seized the bridge across the Alfambra River at Villalba Baja, within sight of Teruel.

Advancing behind fleets of bombing planes and a devastating artillery barrage, the nationalists drove the government International Brigade from half a dozen positions.

Five hundred loyalists were slain on the banks of the Alfambra River near Peralejos, 8 miles north of Teruel, in a two-hour hand-to-hand battle.

Buenos Aires Hop Held Expression of U.S. Foreign Policy

Air

Continued from Page 1.

Army's biggest bombers far south of the Equator.

Observers likened the latter demonstration inevitably to the epochal trip around the world made by the United States fleet in 1907-1909, when President Theodore Roosevlet sent 25 warships on a 45,000-mile voyage that touched at all continents in the first world-girdling trip of a complete Navy fleet.

Tha trip established the United States at one stroke as a world seapower. Yesterday's triumphant dash through South America just as clearly, observers hold, demonstrated the ability of the United States to maintain, forcibly if necessary, the Monroe Doctrine.

A week ago high-ranking naval officers told the House Naval Affairs Committee that the United States fleet, even with the proposed billion-dollar increase, could not successfully withstand an attack south of the Panama Canal.

The flight that took 48 men and a commanding officer on their one-stop journey to Buenos Aires via Lima, Peru, was the Army's graphic means of showing that the United States can aid any invaded South American republic in jigtime.

Fleet Visited Tokyo.

Coupled with persistent reports that Latin-American countries, disturbed by possible aggression from Europe or Asia, are preparing or have submitted a proposal for an inter-American Naval and military alliance, yesterday's flight added up to considerably more than a pleasure trip for a group of Army fliers.

In 1907 President Theodore Roosevelt, worried by Japanese expressions, determined on the globe-circling trip of the Navy as a conclusive demonstration of American naval might.

The fleet left Hampton Roads, Va., on December 16, 1907, circled South America, touched San Francisco, went to the Orient, and, at the express invitation of the Japanese government, rested in Tokyo several days, while Japanese statesmen, their eyes officially opened to American power at sea, issued a rapid-fire series of statements lauding the peaceful state of Japanese-American relationships.

After touching Australia, New Zealand and India, the fleet proceeded majestically through the Suez Canal, past Gibraltar and home to Hampton Roads on February 22, 1909, 29 years ago next Tuesday, where they were frantically hailed by the public, Navy-conscious for the first time in many years.

Previous Flights Compared.

Yesterday's flight was one of the most spectacular mass military flights in the history of aviation, the records reveal. The flight of Gen. Italo Balbo's 24 Italian seaplanes to the United States in 1933 involved 33 days to cover 6,063 miles, required 46 hours of flying in 15 days, used 8 air bases in foreign countries and had 11 surface vessels as base agents to cover flight movements.

Advance preparations for that flight began in May, 1933, and the flight finally started July 1.

Compare that flight with the streaking record of the "flying fortresses" which arrived yesterday, said strategists here, and America's closely knitted defense becomes clear.

On brief notice the six flying fortresses left Langley Field, Va., stopped at Miami, flew 2,695 miles to Lima, Peru, in 15 hours and 34 minutes, stopped for five hours and dashed down the western coast of South America to Valparaiso, Chile, whence they crossed the Andes at over 20,000 feet and then covered the breadth of South America to land in Buenos Aires in 13 hours, for a total elapsed time of 34 hours 15 minutes from Miami.

There the fliers will "participate" in the inaugural ceremonies of President-elect Robert M. Ortiz Sunday.

But every diplomat in every capital in the world knows why the flight was made.

So would Theodore Roosevelt....

Hitler Sees 'Cheapest Car.'

Berlin, Feb. 18 (AP).—Reichsfuehrer Hitler opened Berlin's annual auto show today with the prediction "we shall soon build the cheapest car in the world."

In Maritime Body Move-up

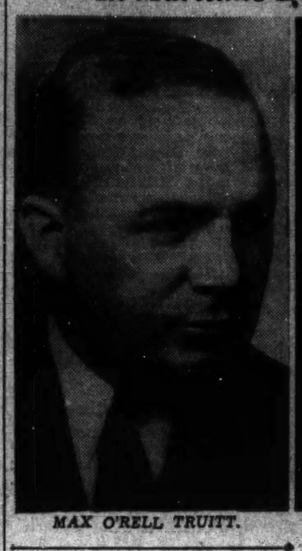

MAX O'RELL TRUITT.

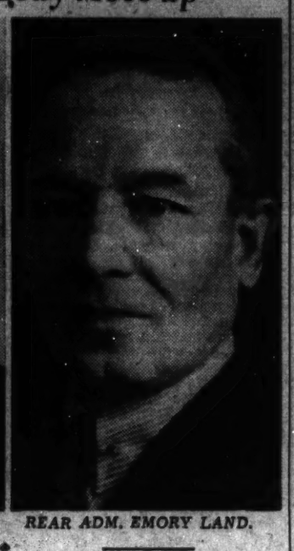

REAR ADM. EMORY LAND.

Hitler to Stop Religious War, Free Prisoners

Austria

Continued from Page 1.

versed a ruling unfavorable to the Lutheran pastor.

Three defense attorneys, who had been dismissed because the prosecution had insinuated they had had "treasonable dealings" with foreigners, were reinstated.

This sudden reversal was seen as an effort by Hitler to ease the pressure of his subordinates on the confessional churches generally. The Fuehrer, it may be assumed, realized the expediency of mitigating his anti-church drive at this juncture.

Heinrich Himmler, chief of all German police, was understood already to have circulated a secret decree forbidding members of the Schutz Staffel, Hitler's black-shirted elite guard, to forsake their religious ties.

The same reports said he also had issued instructions to Nazi Party members no longer to co-operate with the so-called German Christians, who deny the Old Testament and want the New Testament rewritten with certain parts—such as the Epistles of St. Paul—eliminated.

On the question of a prebiscite, Schuschnigg was reported to have been adamant against an expression of approval or disapproval of the authority of the constitution he put into effect in May, 1935.

The constitution declares Austria a Catholic Christian state and Schuschnigg, according to the report, would not submit to any revision of it.

First Anti-Semitic Decree.

Copyright, 1938, by the United Press.

Vienna (Saturday), Feb. 19.—Austria's first anti-Semitic decree, ordered by the new Nazi Minister of Interior after his conference with Fuehrer Adolf Hitler in Berlin, was issued today as the government announced that "no further measures" would be taken by Hitler to tighten his grip on the nation's affairs.

Minister of Interior and Public Security Arthur von Seyss-Inquart ordered mayors throughout Austria to cease collaborating with priests in baptizing Jews if the citizenship of the Jews was questioned.

The decree, preventing Jews from becoming baptized into the Christian faith pending determination of their citizenship, particularly affects thousands of German Jewish refugees who came to Austria after the Nazi accession to power in Germany.

The government's official announcement that "no further measures" were contemplated—an announcement made simultaneously in Vienna and Berlin—was accompanied by a statement that Austrian Nazis and all other political groups outside the Fatherland front, will remain outlawed.

Indication of German moves toward "collaboration" of Austro-German commercial affairs was contained in an announcement the managing director of the Austrian Insurance Co. and a pro-Nazi approved by Hitler, Dr. Hans Fischboeck, has been appointed advisor of the minister of commerce to deal with Austro-German trade matters.

Hitler, it was announced, has arranged to take measures to uphold Austria's sovereignty by prohibiting the German Nazis from interfering in the conduct of Austrian internal affairs.

The Austrian Nazis, outlawed in June, 1933 shortly before the Fatherland Front became the nation's only legal political body, will be permitted to operate only within the Fatherland Front and within the framework of the staende-state constitution of the late Chancellor Engelbert Dollfuss.

All political parties, it was announced, remain forbidden in Austria.

The government communique was issued as hundreds of political prisoners, the bulk of them convicted Nazi terrorists, swarmed out of Austrian prisons and detention camps as police stood by with orders to treat them as "comrades."

Austrian Stocks Slide.

Vienna, Feb. 18 (AP).—Reports that Austria was to be drawn into the German four-year plan through a customs union caused Vienna stock exchange prices to drop today as much as 10 per cent.

A financier close to the stock exchange admitted a feeling of panic on the exchange. Traders were awaiting anxiously for definite economic announcements in Reichsfuehrer Adolf Hitler's Sunday speech to the Reichstag.

Banks and other savings institutions reported larger than average withdrawals. A lack of hard Austrian money was being felt increasingly and the national mint boosted its output 120 schilling pieces a minute. Hoarding was one of the explanations for the scarcity.

Mississippi House Kills Local Option Liquor

Jackson, Miss., Feb. 18 (AP).—The Mississippi House of Representatives defeated, 90 to 35, a local option liquor bill yesterday despite jibes of its sponsors that "we are being hypocritical." Since the Georgia Legislature recently passed a local option liquor bill, Mississippi, Tennessee, Oklahoma and Kansas remain the only "dry" States.

Rear Adm. Land Named to Head Maritime Body

Maritime

Continued from Page 1.

labor situation, and the other was the "dilemma" growing out of high shipbuilding costs.

President Roosevelt, in his letter accepting Kennedy's resignation, addressed him as "Dear Joe."

"It is with real regret," he said, "that I accept your resignation as chairman of the United States Maritime Commission. This is tempered by the fact that you are staying in the family and taking over a new assignment.

"I want to take this occasion to express my appreciation, so generally shared, for the fine work you have done. In both of your important Government assignments you have maintained your justly earned reputation of being a two-fisted, hard-hitting executive.

"It may gratify you to know that in going to your new post you carry with you our confidence and high wishes."

Admiral Land, who was appointed to the Maritime Commission along with Kennedy at the time of its creation, is 59 and a native of Canon City, Colo. He and another sailor-member of the commission, Rear Admiral Henry A. Wiley, were confirmed by the Senate despite attacks by labor spokesmen.

Land, a cousin of Charles A. Lindbergh and a football hero at Annapolis, was graduated from the Naval Academy with honors in 1902. He was assigned to the U. S. S. Oregon and spent two years at the Asiatic Station.

For a time during the World War, Admiral Land was on duty in the Bureau of Construction and Repair in the Navy Department. Then he was assigned to the staff of Admiral Sims in London. He was awarded the Navy Cross for his design and construction of submarines and for work in the war zone. In 1919, as Capt. Land, he served with the Allied Naval Armistice Commission and later was naval attache at the American Embassy in London.

In spirit and appearance, Land belies his age. He learned to fly when he was appointed assistant chief of the Bureau of Aeronautics in 1926, and two years later he qualified for a Department of Commerce pilot's license. His last post in the Navy was as chief of the Bureau of Construction and Repair.

Max O'Rell Truitt, the President's choice for the vacancy created by Kennedy's departure, is a native of Columbia, Mo. With an A. B. from the University of Missouri, he came to Washington some years ago and entered the National University Law School.

In 1933 Truitt became a special counsel for the Reconstruction Finance Corporation and ultimately solicitor. Kennedy brought him to the Maritime Commission to handle the vast amount of legal detail growing out of the old ship mail contracts and the new direct subsidy agreements. Truitt is the son-in-law of Senator Alben Barkley, of Kentucky, the Democratic leader.

5 D. C. Bandits Get 173 Years In 40 Holdups

Justice

Continued from Page 1.

son, Justice O'Donoghue issued 21 separate sentences of from three to four years each, with instructions that they be served consecutively. Thus, each has to be served in full until the final sentence comes up. McNair was given 17 separate sentences of from three to four years, Savage and Brady got from 3 to 12 on three cases, and McKinney got from 21 to 35 on seven robbery charges. In each instance, the men pleaded guilty.

The sentences imposed by Justice O'Donoghue followed imposition of life penalties on two men who were convicted of second degree murder last week.

Blamed for 40 Holdups.

As police reconstructed the picture, the bang operated from Baltimore, preying upon small merchants in Maryland and in the outskirts of the city. Their scheme, according to police, was to drive to Washington, stage a flock of holdups and flee the city before the police could be put on their trail.

They operated with uncanny skill in avoiding police traps, and it was not until detectives sensed that there was something wrong with the bandit car that they came to their downfall. Even then, a pistol battle ensued, and the police were forced to risk their lives in apprehending the bandits near the Peace Cross on Bladensburg road.

As police described a typical instance, the men would watch a small place, send in two or three armed men, and stage a holdup while others were on the outside watching for police and prepared for a quick getaway. They continued their operations for several months and at one time had become so bold they came into Washington on consecutive nights.

Approximately 40 armed robbery cases are attributed to the gang members, Krouse said.

Bill to Lighten Business Levy Hurried Along

Tax

Continued from Page 1.

visions of the bill, will be approved without change.

Main interest centers in undivided profits and capital gains provisions considered by the committee yesterday. Since the start of the recession in September, business men, big and small, have demanded repeal or modification of the levies and the President in his special session message more than three months ago called for removal of inequities in the law. Only the fact that the House has the constitutional prerogative of initiating tax legislation has blocked several independent efforts in the Senate to immediately modify both levies to give industry the relief it is urging.

Business Mostly Exempt.

Under the Ways and Means Committee bill, modified application of the undivided profits tax would be retained on corporations earning more than $25,000, a group representing 90 per cent of the corporate income, but only 10 per cent of the business firms.

Discounting the bill's maze of technical credits and deductions, the revised levy would operate to tax these large corporations 20 per cent if they withheld all of their earnings and 16 per cent if they paid all out in dividends.

Corporations earning less than $25,000 would be completely exempted from the undivided profits tax principle. These smaller companies, instead, would pay a flat "normal" tax of 12½ per cent upon the first $5,000 of earnings; 14 per cent upon the next $15,000 and 16 per cent upon the last $5,000 up to $25,000 of earnings.

Seek to Free Credit.

Broad changes are ordered in the method of capital gains tax computation in an effort to stimulate turnover of capital assets and release frozen credit. These changes in effect would provide a more gradual step-down of the percentage of gain or loss to be taken into account for tax purposes, would eliminate the highest surtax brackets on individual capital gains, and allow more liberal deductions of capital losses.

The capital gains section would provide a maximum of relief after assets had been held for 5 years. Thereafter, only 40 per cent of the gain or loss would be taken into account for tax purposes. On assets held under 13 months, 100 per cent of the gain would be subject to taxation. Percentage of gain or loss taken into account would be progressively reduced 2 per cent each month in the second year an asset is held, and reduced 1 per cent each month in the next three years, until the minimum of 40 per cent was reached.

Complicated language of the bill drew comment from Representative Allen T. Treadway, of Massachusetts, ranking Republican member, that, "the only class this bill will benefit are the tax lawyers." Tax experts before the committee conceded the complexity, but said technical verbiage was necessary to stop tax loopholes.

6 U. S. 'Air Forts' Cross the Andes To Buenos Aires

Flight

Continued from Page 1.

after the other five, the "crippled" bomber completed the hop from Lima in 11 hours and 10 minutes, shearing more than an hour from the time of its sisterships.

The six bombers carried 48 men besides the flight commander, Lieut. Col. Robert Olds.

Maj. Meloy cut approximately 500 miles from the distance covered by the five ships that preceded him by flying in almost a straight line southeast from Lima. The others went by way of Santiago, Chile.

To the greetings with which the tired fliers were welcomed were added the plaudits of newspapers.

La Razon said:

"Our great friend of the North can feel satisfied with the diplomatic effect achieved by means of the fraternal gesture of this long flight."

La Critica, which objected to the possibility Bruno Mussolini might visit Buenos Aires after his recent transatlantic flight to Brazil, said the spirit of the United States Air Corps flight "was quite different from that which has brought other fliers to these shores."

"None of them (the United States aviators)," it said, "bombarded cities; none of them spread horror and death among defenseless women and children."

The first five planes flew over the Pacific but close to the Peruvian and Chilean coastlines for about 1,700 miles of today's 2,500-mile flight from Lima.

They maintained radio communication among themselves but were out of sight of each other until they met by appointment near Santiago, Chile. There they went into formation and circled three times over the Chilean capital before climbing to 18,000 feet for the Andes crossing.

Arriving here, the crews said they were a "little tired and a little sleepy." The men used oxygen tanks for the high altitude flying.

The squadron came to Buenos Aires in connection with Sunday's inauguration of President-elect Roberto M. Ortiz. They will fly in formation with Argentine planes.

Among the new aviation records set by the good-will squadron was 34 hours and 14 minutes total time between Miami and Buenos Aires and 28 hours and 2 minutes flying time.

They also broke the 1937 record of a Peruvian army flier who covered the Lima-Buenos Aires leg in 13 hours and 38 minutes. The time of the "flying fortresses" was recorded as 12 hours and 13 minutes.

Reich to Build Commonwealth Of Nations, Von Papen Asserts

Papen

Continued from Page 1.

trian Chancellor Kurt Schuschnigg.

It was that conference which ended the long years of tension between Germany and Austria, placed ardent followers of Hitler in key posts in the Austrian government and relaxed Austrian bans on Nazi efforts to bring about union with Germany.

Von Papen stole an hour from supervising his packing to explain that the entrance of Hitler as a force in Austrian affairs was a move toward peace not only with Austria but internationally.

Sees Uncertainty's End.

"Austria will be an example of how uncertainty in middle Europe can be swept away," he said. "This, as the fuehrer will say February 20 (to the Reichstag), is being done by Germany's agreement to guarantee Austrian integrity and independence.

"The developments mean that Nazis in Austria now can openly say they are Nazis. All that Germany wants in Austria is that nationalists have a right to express their views as other groups have.

"The world has been trying to believe there has been a split between Germany and Italy because of Italy's attempts to reach a close understanding with England. That is wrong.

"Germany will do the same thing. It is Italy's and Germany's sincere intent to establish permanent European peace. This cannot be done without the understanding and friendship of the great powers.

Peace Preffered England.

"Germany is holding her hands out to England in friendship provided England recognizes Germany's natural human demands for return of colonies."

Von Papen, who brought Hitler's invitation for the conference to Schuschnigg, said Premier Benito Mussolini of Italy was completely satisfied with the new Austro-German arrangement, which "doubtless" was first discussed by them when Mussolini visited Berlin last fall.

He scouted reports that, during the three days of grace which Hitler gave Schuschnigg to accept the accord, Schuschnigg vainly tried to reach Mussolini for help and when Il Duce refused to talk to him was forced into an agreement more sweeping than Mussolini had expected.

A closer Austro-German military agreement would not be necessary, Von Papen said, because the two countries have entirely common military interests based on their pre-World War alliances and their common role in the World War.

Uninflated Rise in Price Level Is His Aim, Roosevelt Avers

Prices

Continued from Page 1.

Concluding this statement, Mr. Roosevelt, a school teacher's pointer in hand, swung around in his swivel chair and on large charts indicated the trends and price disparities to which he referred in the statement.

On one chart he pointed out that at the bottom of the depression a wide gap existed between the average of prices for finished products and those for raw materials, but that the disparity became smaller until the lines met late in 1936. For a period the average raw material price exceeded that for finished products, but commencing last spring the gap again began to widen, as raw material prices fell more rapidly than did those for finished products. Mr. Roosevelt pointed out that factory employment continued to increase as long as the disparity narrowed, but commenced to decline when the gap widened.

On another chart he pointed out that living costs had not declined, either during the depression or since last summer, to the same degree as the fall in per capita income. He cited the trend of the wholesale prices for cotton, wheat, hogs and corn.

Building Chart Stressed.

The chart which he termed the most significant indicated the prices of cement, structural steel, wallboard, outside house paint and plaster had either been comparatively stable or had increased since late 1933 or early 1934 and had not been affected by the current recession.

The average price for structural steel was shown to be 118 per cent above the 1929 level, with cement prices at 105 per cent, and wallboard and outside house paint at approximately 92 per cent of the 1929 level. Plaster prices were recorded at almost 180 per cent of the 1929 average.

Turning away from the charts, the President said he had anticipated that a number of questions would be asked regarding his formal statement and that he had jotted down some questions and prepared the answers. He invited further questioning when he had finished giving his own question and answer statement.

The first question he asked himself was what was to be done about the present situation. He said the problem was being attacked on many fronts and that many items of his recovery program were involved, notably the farm and housing bills and the expanded relief program. They were all aimed at a better balance of prices.

"Does this mean inflation?" was the President's next question.

"No," he replied with emphasis, asserting that one could not speak of inflation and balanced prices as going together.

"Does this mean further devaluation of the dollar?" the President asked.

"No," again was the answer given with greater emphasis.

Gold Policy Involved.

Was the Treasury action in modifying the gold sterilization policy last Monday a part of his program for dealing with the situation?

"It was, but there were other items on the program."

"How could his statement of today be reconciled with his warning last April against prices becoming too high?" asked the President.

He replied he would answer by saying that you would not blame a man who cautioned you to slow down going around a curve if you ran off the road. Price dislocation, he added, was one of the major causes of the recession. It began in 1936 and encouraged speculative buying. He said looking back on his April statement he now felt that perhaps he should have made it a month or two earlier.

"What about credit?" was the next question the President propounded to himself.

"The Administration through Treasury and Federal Reserve policies "expected to maintain easy credit conditions," he replied.

"Was it intended that the 1926 price level should be restored?" the President asked.

"The answer," he said, was "yes and no." It was not a question of restoring the price level of 1926 or any particular year. The problem was to seek a balanced relationship between prices that would maintain full employment and sustain the Nation's debt burden. In 1933 and 1934 the objective was to restore the 1926 level because most indebtedness had been contracted on that price level. Thus the 1926 price average was regarded as reflecting the loan dollar. Since 1933 and 1934 there had been a great deal of borrowing, in which the dollars loaned reflected the price levels of those and subsequent years. In adjusting prices the purchasing power of the dollar in 1935 and 1936 had to be taken into consideration as a modifying factor.

About Labor Costs.

"Are labor costs too high?" was the President's next self-imposed question.

The real answer to lower costs of production, he replied, was to be found in increased volume rather than in lower wages. Despite the fact that earnings per hour in manufacturing were 24 per cent higher in 1936 than in 1932, labor costs per unit of output were only 6 per cent higher. This was due, he continued, in part to the fact that the productivity of labor had increased, but primarily was due to the fact that labor can be used far more efficiently in mass production industries when they operate at high volume.

This point, he said, was demonstrated by the fact that in the last five months, despite the fact wages had not increased, shrinking volume forced up labor costs per unit of output as much as they had risen per unit of output between 1932 and 1937—or 6 per cent.

He said he favored all efforts to stabilize employment that will make it possible to reduce the costly insurance of high hourly rate on a small number of hours of irregular work and substitute assured jobs that will produce a much higher annual income.

"Did wages rise too fast last spring?" asked the President.

"There were very few wage increases from 1934 until October, 1936," he replied. In the next nine months average hourly earnings in manufacturing industries rose from about 57 cents to 65 cents an hour. It was known, he added, that many firms were in a position to increase wage rates in 1935 and 1936. He said he did not think it was healthy for business to have postponed so long wage increases that they subsequently had to absorb in a large lump in nine months.

The President said that during downswings people spoke of the need for flexible wages and felt that wages should fall. During recovery, he said, they seemed to forget that wages also should be flexible and should rise. They delay wage increases to the last possible moment and then at the peak of a boom grant wage increases that are small when measured against current profits, but are difficult to maintain when volume of production falls off. The automobile industry was the prize illustration of that he said. If wage increases were not so long delayed, but were made as business improved, he added, business managers would have a longer period of activity in which to adjust themselves to wage changes.

Hits Coal Competitors.

The President was asked about price-fixing for bituminous coal. He said that, as everyone knew, cut-throat competition in that industry had made impossible the payment of decent wages and that it was the purpose of the Guffey act to establish the industry on a sound basis by fixing reasonable prices—but prices not so high as to transfer the demand for coal to competing products, nor so high as to give the operators monopolistic profits.

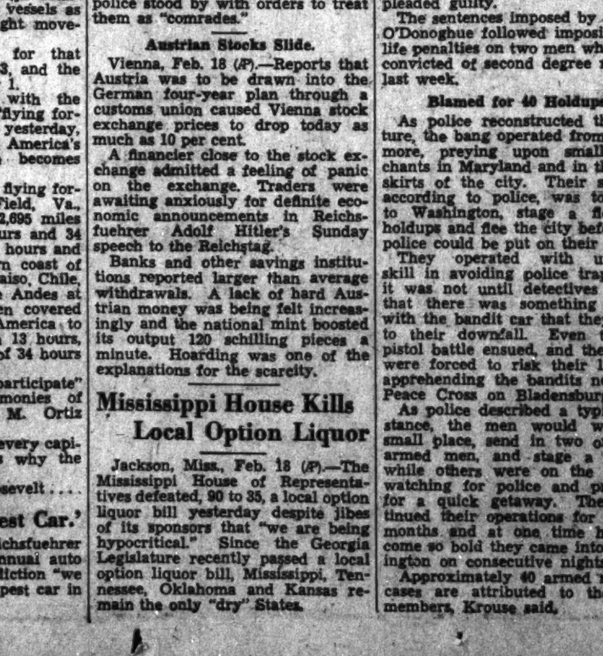

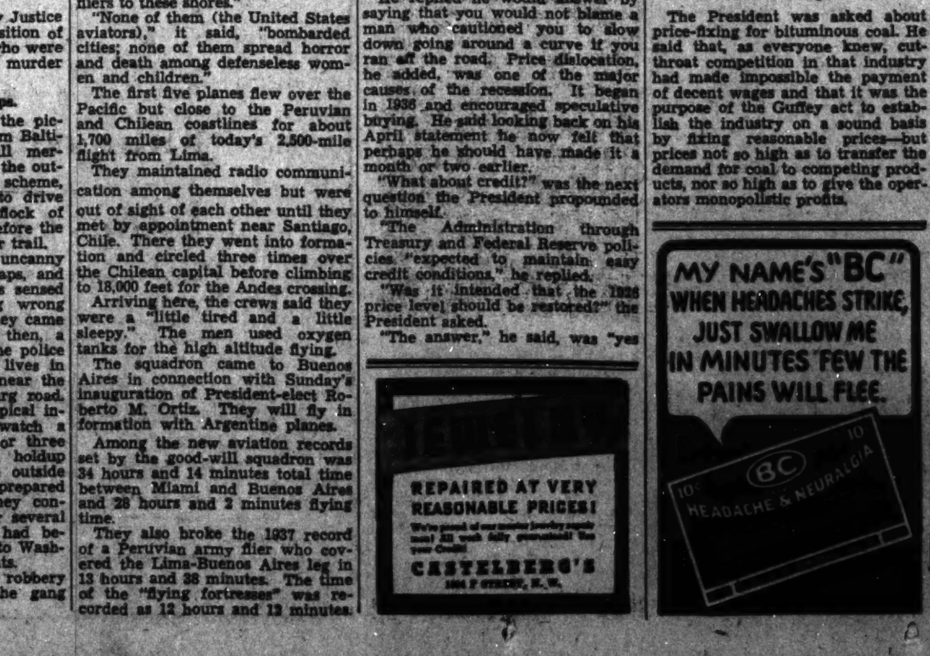

Roosevelt Lets RFC Resume Its Business Loans

Loans

Continued from Page 1.

to industry—to "all types of business, little and big," as Jones termed it.

Jones said the RFC always had taken a liberal and reasonable attitude toward applications for loans but insisted that it did not propose to advance money without a reasonable assurance of repayment of the loan. So-called little businessmen have criticized as too strict the past attitude of the RFC in making industrial loans. This the chairman denied, pointing out the RFC had been so liberal that 23 per cent of its past industrial loans now are in default.

Won't Relieve Frozen Loans.

One thing Jones made clear. He said the RFC, in resuming the lending of money, will not "relieve" banks or other lenders of present frozen loans."

The President's letter to Jones, made public by the latter at a special press conference, follows:

"While the modifications we have heretofore made in your lending authority since my letter to you of October 18 permit emergency loans of various character, it is my wish that you make credit available to all deserving borrowers to which you are authorized to lend, especially loans that will maintain or increase employment."

Jones asserted the RFC preferred that banks make and originate the new loans, "selling the RFC a participation in them, sharing equally or ratably as to collateral and repayments with the RFC."

"Ordinarily," he added, "we would prefer that the lending bank retain a 50 per cent interest in the loan, but if necessary we will consider taking a greater participation, depending on the circumstances surrounding the particular loan.

Banks Can Get Aid.

"We will also reinstate our agreement to permit banks to carry an entire loan with a call on the RFC to take up such portion of it as may be agreed upon at the time the loan is made. For this we will require a charge based upon the amount and duration of the loan. This charge will come out of the interest paid by the borrower. Our rate on industrial loans has been 5 per cent and this appears to be a fair rate. However, if some of the smaller banks feel that they should have a 6 per cent rate we will not object, but whatever the interest rate it should include any charge the RFC makes for underwriting the loan.

"It will not be our purpose to relieve banks or other lenders of presently frozen loans, but to cooperate with them in making new loans of the character specified.

"While we prefer that banks originate and participate in the loans, and believe it would be better for all concerned for them to do this, we will make loans without bank participations when necessary."

CLARK'S STRAIGHT
MONOGRAM RYE
NOW 8 YEARS OLD
$1.69 quart
CLARK'S 709 14th NA. 9350-9351

DRAFTING
MATERIALS
MUTH 710 13 T.H. N.W.

For Better
RADIO SERVICE
Phone District 4700
STAR RADIO CO.
4 Stores to Serve You

Liggetts
DRUG STORES
Prompt Delivery Service
PHONE NO. 1773

EDUCATIONAL

Accountancy
Pace Courses B. C. S. and M. C. S. Degrees. C. P. A. Preparation. Day and Evening Divisions; Coeducational
New classes now forming
Ask for 31st Year Book.
BENJAMIN FRANKLIN UNIVERSITY
1100 16th Street, N. W. at L. ME. 2818

WANTED
YOUR OLD AUTO RADIO TO TRADE IN ON A NEW 1938
Motorola
AUTO RADIO
Manhattan will pay you more for your old radio, no matter what condition it is in when you trade for a new 1938 MOTOROLA Auto Radio. We have a big demand for used auto radios, that's why we can can allow you more money! INVESTIGATE . . . and SAVE!
MANHATTAN
Auto & Radio Co.
1706 7th St. N.W.

MEN LOVE GIRLS WITH PEP
If you are peppy and full of fun, men will invite you to dances and parties. BUT, if you are cross, lifeless and tired, men won't be interested. Men don't like "quiet" girls.
For three generations one woman has told another how to go "smiling through" with Lydia E. Pinkham's Vegetable Compound. It helps Nature tone up the system; thus lessening the discomforts from the functional disorders which women must endure.
Make a note NOW to get a bottle of world-famous Pinkham's Compound today WITHOUT FAIL from your druggist—more than a million women have written in letters reporting benefit.
Why not try LYDIA E. PINKHAM'S VEGETABLE COMPOUND?

Here's What the Stars Think About
HEDDA HOPPER
The Post's New Hollywood Columnist

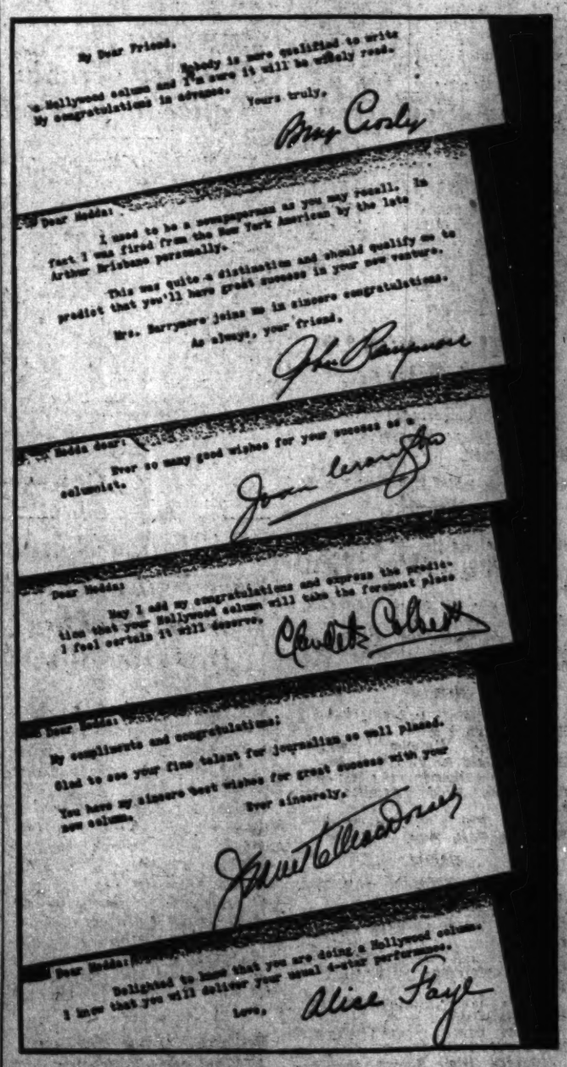
My Dear Friend,
Nobody is more qualified to write a Hollywood column and I'm sure it will be widely read.
My congratulations in advance.
Yours truly,
Bing Crosby
Dear Hedda:
I used to be a newspaperman as you may recall. In fact I was fired from the New York American by the late Arthur Brisbane personally.
This was quite a distinction and should qualify me to predict that you'll have great success in your new venture.
Mrs. Barrymore joins me in sincere congratulations.
As always, your friend,
John Barrymore
Dear Hedda:
Best so many good wishes for your success as a columnist.
Joan Crawford
Dear Hedda:
May I add my congratulations and express the prediction that your Hollywood column will take the foremost place I feel certain it will deserve.
Charlie Chaplin
Dear Hedda:
My compliments and congratulations!
Glad to see your fine talent for journalism so well placed.
You have my sincere best wishes for great success with your new column.
Ever sincerely,
James Cagney
Dear Hedda:
Delighted to know that you are doing a Hollywood column. I know that you will deliver your usual 4-star performance.
Love,
Alice Faye

Hedda Hopper's Hollywood
Daily and Sunday in
The Washington Post
WASHINGTON HOME NEWSPAPER

Wallace Fixes Tobacco and Cotton Quotas

Two-Thirds of Producers in 20 States Now Must Vote Approval.

By the Associated Press.

Secretary Wallace proclaimed marketing quotas yesterday on the 1938 crops of cotton and flue-cured and dark types of tobacco, thus invoking the new farm law's provision for meeting surpluses.

The quota system—a mechanism which officials say is designed to keep surpluses off the market until they are needed—will be voted upon March 12 by affected producers in 20 States. Two-thirds of those voting must approve to put the quotas into effect.

26,300,000 Acres of Cotton.

Under the quotas, the total supply of cotton which would be permitted to move into market channels free of penalties would be that produced on 26,300,000 acres. If the yield were at the average rate of the last 10 years, the amount would be about 11,230,000 bales, compared with the record crop of 18,747,000 last year.

One objective of this program would be to divert from cotton approximately 8,000,000 acres planted to that crop last year.

Wallace estimated the cotton surplus from previous years would total about 12,000,000 bales on August 1, the date the new crop usually starts to market. Officials said this was almost enough to supply normal domestic and export needs for a whole year.

The flue-cured tobacco marketing quota was set at 705,000,000 pounds, compared with last year's production of 850,000,000 pounds.

Quota Is Reduced.

The quota for the dark tobaccos was fixed at 145,000,000 pounds, compared with 158,000,000 harvested last year.

States in which the cotton referenda will be conducted are Alabama, Arkansas, Florida, Georgia, Louisiana, Mississippi, Oklahoma, North and South Carolina, Texas, Virginia, Kentucky, Tennessee, Illinois, Missouri, Arizona, Kansas, New Mexico and California. States in which the tobacco referenda will be held are Kentucky, Tennessee, Virginia, Indiana, North and South Carolina, Georgia, Florida and Alabama.

Induction Aides Listed by G. W. U. Honor Fraternity

Representatives from chapters at other schools have been designated for installation ceremonies of the chapter of Phi Beta Kappa, honorary scholastic fraternity, at George Washington University Tuesday at Corcoran Hall.

The representatives and their schools are: Senator John H. Bankhead, University of Alabama; Felix Morley, editor, The Washington Post, Haverford College; Dr. Gilbert Grosvenor, president, National Geographic Society, Amherst College; Dr. William Allen Wilbur, dean emeritus, college of liberal arts, George Washington University, Brown University; Dean George B. Woods, of American University, Carleton College.

Dr. Thomas W. Gosling, national director, Junior American Red Cross, University of Cincinnati, Dr. Charles R. Mann, president emeritus, American Council on Education, Columbia University; Prof. A. E. Landry, of Catholic University, Harvard University; Prof. Miller D. Steever, Lafayette University; Dean Paul M. Musser, University of Pennsylvania.

Dean Willard S. Small, Tufts University; Miss Sarah T. Ramage, of Sweet Briar College, Tulsa University; the Very Rev. Noble Cilley Powell, dean of Washington Cathedral, University of Virginia; Dr. Harry A. Garfield, former president of Williams College, Williams College; Canon Anson Phelps Stokes, of Washington Cathedral, Yale University.

What's Going On and Where

Luncheons.

Marsha Burns Chapter D. A. R., Hotel Raleigh, 12:30 p. m.

Potomac District Electrotypers Association, Hotel Hamilton, 1 p. m.

Dinners.

G. W. University Medical Society, Hotel Raleigh, 7 p. m.

Washington Chapter, American Institute of Banking, Willard Hotel, 6:30 p. m.

Phi Kappa Psi Fraternity, Wardman Park Hotel, 7 p. m.

Banquet—Education Association of the District of Columbia, Mayflower Hotel, 7 p. m.

Meetings.

Middle Atlantic Podiatry Society Hotel Raleigh, 8 p. m.

Convention National Lawyers Guild, Willard Hotel, 2:30 p. m.

Potomac District Electrotypers Association, Hotel Hamilton, 10 a. m.

Sigma Phi Gamma Sorority, Wardman Park Hotel, 2 p. m.

Dances.

Alpha Iota Sorority, Hotel Raleigh, 9 p. m.

Washington Centennial Chapter, O. E. S., Wardman Park Hotel, 9 p. m.

Banquet and dance, Sigma Phi Gamma, Wardman Park Hotel, 7 p. m.

Dinner dance, Carpel Co., Inc., Hotel Hamilton, 9 p. m.

Dinner dance, Little Congress, Mayflower Hotel, 7 p. m.

Gonzaga High School at Hay-Adams House tonight.

Raccoon Builds Nest In Hagerstown Home

Hagerstown, Md., Feb. 18 (AP).—A raccoon has moved in with the Aaron Light family. Mrs. Light said the 'coon, apparently a stray pet, had made itself at home on the second-floor rear porch, building a nest and showing no alarm at her presence. Mrs. Light said she wasn't alarmed either but she hoped the owner, if any, would call for the furry visitor.

Grin and Bear It — By Lichty

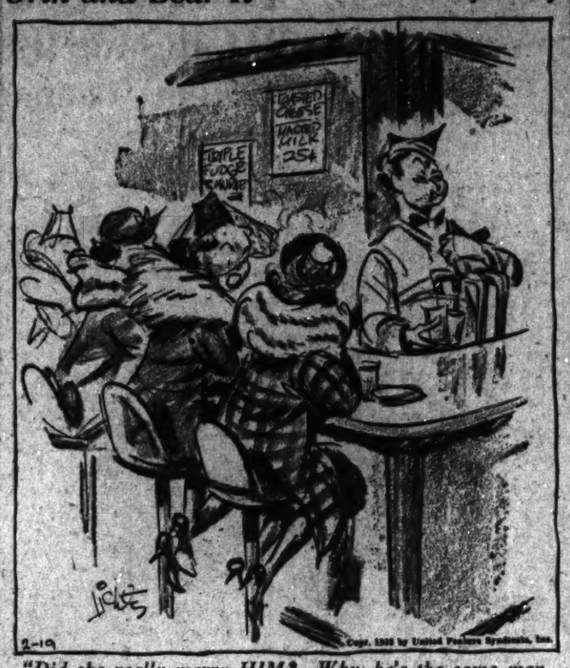

"Did she really marry HIM? Why, he's the same man she was engaged to!"

Dale Carnegie writes about Elbert Hubbard's "Message To Garcia" in Sunday's Post. Be sure to read it.

The Federal Diary

Registered in U. S. Patent Office.

By Scott Hart.

CALIFORNIA, HERE I COME! Thirty or more employes in Internal Revenue's general counsel's office, board of review, and technical staff are slated for a nice stay in Los Angeles where, according to legends, never wind blows harshly and the birds sing all day long. Lucky people!

This was learned, in prying behind the announcement of establishment (by March 1) of a special branch of the Bureau of Internal Revenue in Los Angeles. The office is to review income-tax cases originating in southern California and Arizona. The establishment will consist of accountants, engineers and other tax specialists of the same skill and experience as the men who handle contested cases for the country as a whole in the office of the Commissioner here.

* * * *

From the mail box: "Just a rumor—that the top of the register on the Junior Social Science Analyst Exam of last year is known to the Commission but the full register is not out. The grapevine says that a certain agency is much interested in the register and is thinking of taking the top few at salaries above the rated salary of the exam, $2,000 . . ."

* * * *

With profound distress, we hear that the I. D. R. A. has gone broke!

The up-and-coming organization (But no, that is wrong, the I. D. R. A. already has arrived) has put on so many extravaganzas, dances, badminton games, archery contests, turkey shoots, beauty contests, amateur dramatics, photography contests and the like that the treasury may soon have to go on relief. The financial comeback is slated for tonight.

They will trip in honor of George Washington's birthday anniversary, and, incidentally, for the first time since the Halloween ball. The department's official family and their wives will be the patrons. Those who will help make the hours enjoyable for you are:

Marguerite Hayes and E. E. Gatzin, Bureau of Mines; Marion McVay, M. C. Sedberry, Reclamation; Henry Praeger, Berniece Norris, division of grazing; Eva Atwood, Milton Tinsley, division of motion pictures; Oneda Lutes, Kenfield Bailey, Territories; Evelyn Adams, Jack Hennessey, Land Office; Myrle Patschke, C. R. Graham, Geological Survey; Elizabeth Oswald, Ian Forbes, National Parks; Edith Noyes, John Land, Office of Education; Beulah Searles, Thomas Hampton, Indian Office; Paul Bergh, A. M. Reising, Secretary's Office; Howard R. Stinson, H. M. Edelstein, Solicitor's Office, and J. L. Acuff, Samuel M. Barrett, Pierce M. Rice, Ray B. Dame, Wesley R. Nelson and Frank Updike. The dance begins at 10, ends at 1; will be held in the recreation space of the new Interior Building. Members of other Federal employe groups are invited.

* * * *

Some 200 of the crowd that attended the U. F. W. A. mass meeting Thursday night at the Labor Auditorium drifted away to a pleasant hour . . . They gathered at the U. F. W. A. headquarters to say goodbye to Marion Hepburn (sister of Katherine), who, for two months has been in charge of registrations for the U. F. W. A. School . . . Miss Hepburn left yesterday morning for Bennington, Vt., to continue her studies at Bennington College—which she left to come here on project work . . . At the party they took of light refreshments, danced awhile and told of how they would miss the attraction who presided over their registrations.

* * * *

The FCA keeps bearing down on them to remember the fire rules, pointing out that when a fire alarm sounds all windows must be closed, lights, fans and machines cut off, doors closed . . . And calls attention also to the fact that details at the present time are so numerous that 'twill be impossible for the stenographic section to make any additional details to operating offices for today or Monday . . . Still in the civil service apportionment excess column are Rhode Island, Missouri, Washington, North Dakota, Colorado, Kansas, Minnesota, Virginia, Maryland and District of Columbia.

* * * *

We don't know what this means—whether it may be taken literally, but, anyway, the Iowa State Society writes in: "Clashing of swords in fencing bouts between the Army, Navy and Marine Corps will thrill Iowans and their friends attending the George Washington birthday party to be given at the Shoreham Hotel on Washington's birthday from 9:30 to 1 a. m." There will be square dancing, big-appleing and the minuet. Of the high-ranking officers from Iowa invited as honor guests are Admiral William D. Leahy, Maj. Gen. George A. Lynch, Brig. Gen. Frank C. Burnett, Rear Admiral C. E. Riggs, Maj. Gen. Harry L. Gilchrist and Rear Admiral W. M. Garton. It is possible they're going to fight with swords at the dance.

* * * *

Among other questions raised to Director Bane by Local 17, U. F. W. A. (Baltimore SSB), upon its visitation here the other day: The question of a 35-hour week for the midnight shift, which has been set up temporarily in Baltimore. The union pointed out that the already existing congestion at entrances and in elevators of the Candler Building was aggravated by the reduction of the time elapsed between the various shifts.

"Whereas, previously, when two shifts were working, there was a half-hour period between them, in order to accommodate the third shift this period has been reduced to 15 minutes. The natural concomitant of such a state of affairs," the union stated, "was an increase in lateness, and the loss of time in starting shifts. Slight, though, this might be in each individual case, when multiplied by more than 5,000 times, it amounts to considerable loss of time and efficiency. For there are now more than 5,000 employes in the Candler Building. The only solution," the union asserted, "lay in a 35-hour week for the midnight shift, which would allow for a longer period between shifts."

38 Navy Men Are Promoted By Roosevelt

Lieut. Comdrs. Fischer and Bisset to Become Commanders.

President Roosevelt yesterday approved the promotion of 38 naval officers.

In the Civil Engineer Corps five officers were advanced to the rank of commander. Among them were Lieut. Comdr. Hugo C. Fischer, in charge of constructing the model ship basin at Carderock, Md., and Lieut. Comdr. Andrew Gustave Bisset, a Washingtonian, now on duty at the Naval Academy.

Other Civil Engineer Corps officers promoted, with their stations and home addresses, were:

Lieut. Comdrs. George D. Wetsel, Norfolk, Va., Melrose, N. Y.; Valentine J. McManus, New York City, Kew Gardens, N. Y., and Lewis N. Moeller, San Diego, Calif., New York City.

Supply Corps officers advanced to captain are:

Commanders Oscar W. Leidel, Navy Department, Greenville, Ill.; C. C. Copp, Philadelphia, Burlington, Iowa; J. J. Gaffney, Navy Department, Charleston, S. C.; John A. Byrne, Newport, R. I., St. Louis, Mo.; John B. Ewald, U. S. S. Utah, Wytheville, Va.; Samuel R. White, jr., Staff Destroyer Battle Force, Philadelphia.

Lieutenant commanders advanced to commander in the Supply Corps, with their present station and home address, were:

Raymond M. Bright, Washington, Bernville, Pa.; George C. Pasker, Great Lakes, Ill., Bremerton, Wash.; John Pirnn, Portsmouth, Va., St. Genevieve, Mo.; Walter H. Bicknell, U. S. S. Whitney, Vallejo, Calif.; Howard M. Shaffer, U. S. S. Arizona, West Somerville, Mass.; Gerald A. Shattuck, Norfolk, Va., Newcastle, N. H.; Melvin F. Talbot, U. S. S. New York, Portland, Me.; W. W. Gilmore, U. S. S. Astoria, Williamsport, Pa.; Edwin D. Foster, Navy Department, Cape May Courthouse, N. J.; Allen H. White, New York, Washington, D. C.; Horace D. Nuber, Mare Island Navy Yard, Washington, D. C.; John N. Harriman, Norfolk, Va., Bristol, N. H.; Murrey L. Royar, Navy Department, Glendale, Calif.; William J. Carter, Navy Department, Dillon, S. C.; Thomas S. Wylly, Indian Head, Md.; Jacksonville, Fla.; D. W. Mitchell, U. S. S. Nevada, Clairsville, Ohio; O. D. Foutch, Boston, Mass., Green City, Mo.; M. E. McKenzie, Philadelphia, Fresno, Calif.; Herbert C. Lassiter, Pearl Harbor, T. H., Norfolk, Va.; William R. Ryan, Mare Island, Calif., Long Beach, Calif.; S. V. Dunham, U. S. S. West Virginia, Chicago; I. W. Gorton, Newport, R. I., Everett, Mass.; J. M. Easter, Puget Sound, Rhome, Tex.; Daniel Lynch, U. S. S. Tennessee, Boston, Mass.; William B. Young, Navy Department, Chevy Chase, Md.; F. L. Gaffner, Brooklyn, N. Y., Charleston, S. C.; M. M. Smith, Paris, France, Alex, Okla.

Contract

By Mrs. Ely Culbertson

I have nothing but sympathy for declarers who, faced with an absolutely blind guess, make the wrong decision. I must admit, however, that I am a little impatient with partners who use that word "guess" as a standard alibi. I was the helpless dummy in the following hand, when my partner "guessed wrong." South, dealer.

Match-point duplicate

	♠ A 10 6 4 ♡ J 7 ◇ J 8 6 3 2 ♣ K 7	
♠ 9 ♡ K Q 10 6 4 2 ◇ A K 10 5 ♣ A 3	North West East South	♠ J 8 5 3 2 ♡ 9 5 3 ◇ 9 7 4 ♣ Q 8
	♠ K Q 7 ♡ A 8 ◇ Q ♣ J 10 9 8 5 4 2	

The bidding:

South	West	North	East
Pass	1 ♡	Pass	Pass
3 ♣	3 ♡	Pass	Pass
4 ♣	Dbl.	Pass	Pass
Pass			

West opened the diamond King and, when declarer's Queen fell, shifted to the heart King. Declarer won and led the Jack of clubs toward dummy's King. West ducked and so did the declarer! East swooped down with his Queen and returned a heart. Declarer was down one!

I sat in stunned silence as my partner bewailed his luck. Said he, in a plaintive tone, "I'm sorry, but I certainly thought West had the Ace, Queen and a small club for his double."

"And did you also think," I asked in the sweetest tone I could muster, "that West was a moron? Did you think that holding Ace, Queen and a small club he would deliberately risk the loss of the Queen by ducking to the Jack, when all he had to do to assure himself of two trump tricks was to put up the Ace, so as to keep the small one for the King?"

"I never thought of that," said my partner in a small voice.

Copyright, 1938, by The Washington Post.

EDUCATIONAL

FRENCH Class Limited to 8 Students

Starting Mon., Feb. 21 and Thurs., Feb. 24.
THE BERLITZ SCHOOL OF LANGUAGES
1115 Conn. Ave. NAt. 9270

Loser Will Face Legion Ducking At Oyster Roast

The loser of an American Legion oyster-eating contest, to be held at the Potomac Boat Club tomorrow is going to get a ducking in the Potomac.

The loser will be either Tommy Murray, National American Legion guard of honor "topkick," or Tom Collins, commander of Coolley-McCollough American Legion Post—the organization sponsoring the oyster roast at which the two-man contest will be the feature.

The oyster roast will last from 1 p. m. to 9 p. m. The ducking, officials promise, will take place at 6 p. m.

Bolling Home Robbed.

A $1,500 stamp collection, $200 worth of jewelry and a revolver were stolen from the home of Julian R. Bolling, 2923 Macomb street northwest, police were informed Thursday by a maid who went to clean the house, preparatory to the Bollings' return from Florida.

Man Held in Shooting.

Willis Roy Davis, colored, 38, was held for the grand jury by a coroner's jury yesterday, in the fatal shooting of Mary Tillman, colored, 42, at their residence at 2408 I street northwest. She was shot on February 6, and died in Emergency Hospital Tuesday.

Mrs. Browning's Funeral Is Held

Funeral services for Mrs. Vauda B. Browning, Washington clubwoman, were held at Albright Evangelical Church at 2 p. m. yesterday. Burial was in National Memorial Park Cemetery.

Mrs. Browning, 41 years old, died Wednesday at her home, 517 Tuckerman street northwest. She had been ill six weeks.

A native of Thomas, W. Va., she lived most of her life in Cumberland, Md., coming to Washington in 1927. She was a member of the Whittier Parent-Teacher Association, the Marietta Park Women's Club, the Order of the Eastern Star and a former vice president of the Federation of Women's Clubs.

Members of Mrs. Browning's Sunday school class at Albright Evangelical Church will act as pallbearers at her funeral.

Surviving are her husband, Ray C. Browning; her mother, Mrs. Ora M. Blackburn; a son, Thomas Jefferson Browning; a sister, Mrs. Blanche B. Grayson; a brother, Ray C. Blackburn, and a niece, Miss Jacquelyn Grayson.

Driver Gets 5 Years In Md. Hit-Run Death

Baltimore, Feb. 18 (AP).—John E. Kelly, Baltimore, was sentenced today to five years in prison for the hit-run death of a policeman, a case which Judge J. Abner Sayler termed "very reprehensible."

Confidant of five Presidents . . . personal physician to three . . . president of the American Red Cross—the late Cary Grayson was one of Washington's most distinguished citizens. Don't miss Edward Folliard's article about him, in

Sunday's Post

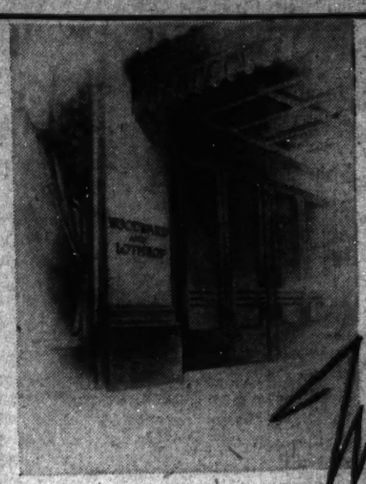

Savings—very much at your service

Woodward & Lothrop 58th Anniversary Selling

At Anniversary Saving

Sterling Silver Holloware

Would Regularly Be $4.50 **$3.60**

Beautiful gleaming pieces to grace your own table—or to "put aside" thriftily for much-to-be-appreciated gifts. Included are graceful compotes, sugar and cream sets, salt and pepper sets, low and 10-inch candlesticks, mayonnaise sets, vases.

Lovely Princess Cecilia Sterling Silver Flatware

30 pieces At a 20% Saving **$38.30**

And the low price at which this very charming pattern would regularly be sold is much less than the price of silver of comparable quality. The thirty lovely pieces for a "starter set"—six each dessert forks and knives, teaspoons, salad forks and butter spreaders.

SILVER ROOM, FIRST FLOOR

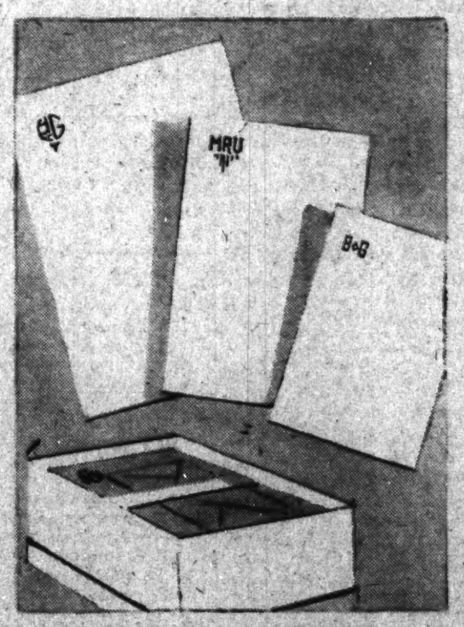

Anniversary Saving

Monogrammed Paper 78c

Would regularly be $1 to $3

- Vellum-finish—six sizes, five colors.
- Linen-finish—three sizes, five colors.
- Cloudweave—four sizes, lined envelopes.
- Laid papers—two finishes, each in four sizes.
- Granite weave—two sizes in tan and blue.
- Bond in all-white—four sizes.
- Shadoweave—four sizes, lined envelopes.

48 Sheets and 48 Envelopes.

Cel-u-Tone Congress Playing Cards, sixteen designs. Box of two decks. Would regularly be $1.25. Special 95c

STATIONERY, AISLES 2 AND 6, FIRST FLOOR.

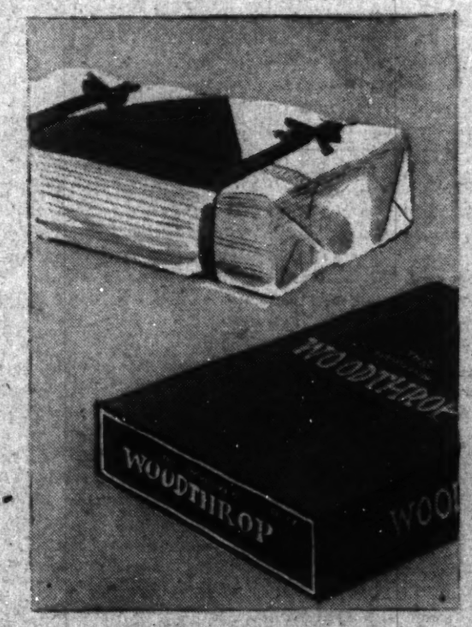

Exceptional Saving

Woodthrop Sanitary Napkins, 2 boxes $1

Regularly 2 boxes, $1.38

Box of 50—soft, absorbent, easily disposable napkins.

Woodward & Lothrop Cleansing Tissue—Cellophane-wrapped. 250 12x15-inch sheets in white or colors. 35c package; 3 packages $1

Aqua-Sheen Rain Capes of oil silk, in six colors. With case $1.55

Fiber Waste Baskets in assorted prints, including Currier and Ives type prints, floral designs and scenes 68c

NOTIONS, AISLES 21 AND 22, FIRST FLOOR.

The Washington Post

Registered in U. S. Patent Office.

An Independent Newspaper.
(Published every day in the year.)

Eugene Meyer, Publisher.
Floyd R. Harrison, Comptroller.

The Associated Press is entitled exclusively to use for republication of all news dispatches credited to it or not otherwise credited in this paper and local news of spontaneous origin published herein. Rights of republication of all other matter herein are also reserved.

New York Office ..... 270 Madison Avenue
Chicago Office ..... 360 North Michigan Avenue

DELIVERED IN WASHINGTON

Daily, Sunday, 1 yr.	$7.80	Daily, Sunday, 1 week	15c
Daily only, 1 yr.	5.20	Daily only, 1 week	10c
Sunday only, 1 yr.	2.60	Sunday only, per copy	5c

BY MAIL—MARYLAND, VIRGINIA, WEST VIRGINIA AND NORTH CAROLINA

Daily and Sunday		Sunday Only		Daily Only	
One year	$8.00	One year	$4.00	One year	$6.00
Six months	4.00	Six months	2.00	Six months	3.50
One month	65c	One month	40c	One month	60c

OTHER STATES, MEXICO AND CANADA

Daily and Sunday		Sunday Only		Daily Only	
One year	$11.00	One year	$4.80	One year	$7.50
Six months	6.00	Six months	2.50	Six months	4.00
One month	1.00	One month	45c	One month	70c

All Subscriptions by Mail Payable in Advance.

Entered at the Postoffice, Washington, D. C., as second-class mail matter.

TELEPHONE NATIONAL 4200.

Saturday, February 19, 1938.

The Community Objects.

Being voteless, District residents have no direct influence on the affairs of the city. The most they can do is to suggest. An energetic few climb a rostrum for this purpose. But the majority prefer to talk through the printed word. Letters to the editor, then, take on an unusual significance in Washington. They are as accurate a barometer of public opinion as is available.

The selection of letters published elsewhere on this page today is a case in point. Washingtonians, plainly, are aroused by The Post's revelations of privileges abused by a handful of Congressmen. Within a few days the Commissioners are scheduled to meet in regular monthly conference with the police chiefs. Presumably the question of Congressional traffic violations has been added to their agenda. However, the entire matter may be constructively settled before the meeting.

Capitol leaders, if they are sincere in their regard for Washington's best interests, will have noted this instance of public resentment. And, by a hint here and there, they can quietly put a stop to the petty procedure of a few members whose actions are properly resented by a disfranchised, but not servile, populace.

In The Field Of The Spirit.

For the past five years Austria has been in the grip of a dictatorial regime. But that dictatorship has been political. It has not been racial and it has not been cultural.

Indeed, from a cultural point of view, the establishment of the Third Reich was by way of being a boon to Austria. It brought to that land dozens of outstanding musicians, writers and artists who were forced to flee from Germany, either by reason of forced exile or because they could not endure the atmosphere of oppression which there controls.

This may be the case no longer. Anticipating that Austria's "co-ordination" to Germany may be far-reaching, such musicians as Toscanini and Emanuel List, of the Metropolitan, have already canceled engagements at Salzburg, Europe's great summer music capital. And they are doing this for the same reason that they have refused to perform in Germany.

Let it be hoped they are wrong in their anticipations. The disappearance of Austria as a cultural entity would be, in many respects, an infinitely greater loss than the disappearance of Austria as a political entity. Boundaries may change while art endures. But there is more than a threat that elimination of the German-Austrian boundary would also mean the disappearance of the last important area where the unfettered German spirit could continue to function in the artistic field.

Washington's Workless.

There is good reason to doubt that the Federal apportionment act, largely limiting Government jobs to non-residents, is a factor of importance in the local unemployment problem. Elwood Street, the competent District Welfare Director, suggests that this legislation is instrumental in the problem. But even if a much greater number of Government positions were assigned to District residents, few relief workers would be able to qualify, since they are preponderantly unskilled.

The magnetic quality of the Federal Capital does, of course, bring in some seekers after Government jobs who become public charges. But the main body of local unemployed are augmented chiefly by the inflow of the unskilled, many of whom seem to drift here with no very certain purpose. An influx of this kind is extraordinarily difficult to handle in a non-industrial city like Washington. Indeed, in the absence of normal industrial outlets, the employable unemployed tend to become a permanent addition to work-relief rolls, whether times are good or bad.

Because of this handicap the welfare director proposes that local "light" industries might be set up by private interests, and that the Federal Government might establish factories to produce goods needed by public agencies. The need will have to be very acute to overcome opposition to altering the non-industrial character which gives Washington so much of its appeal.

Apart from objections to industrializing the Capital City, however, this plan has another serious defect. The projected new industries would tend to lure into the District more unemployed, with the probable result that the number in need of relief would not be sensibly diminished and might even be increased. Moreover, if the newly established factories at any time found it necessary to reduce their scale of operations and dismiss their workers, the District's relief problems would become further complicated.

There would seem to be more promise in Mr. Street's suggestion that, other things being equal, Washington employers make a general practice of employing Washingtonians. If that custom were adhered to it would not only tend to take local residents off the relief rolls but would in time discourage the drifter type which has had much to do with aggravating Washington's unemployment problem.

Symptoms And Malady.

In the "policy of abundance" statement made by the President yesterday it was remarked that "An important factor that determines whether we shall succeed or be blocked in our endeavor to attain full employment and a high level of income is the behavior of prices."

Unquestionably a well-balanced relationship between prices of various commodities and "between commodity price levels and the levels of debt burdens and costs," is necessary as a solid foundation for economic progress. But to aim at a balanced system of prices is not equivalent to achieving it. Nor can such a laudable objective properly be referred to as a policy or program until it is supplemented by specific recommendations which were completely absent in yesterday's statement.

As a matter of fact, official concentration on problems of price behavior is of itself disturbing to business. For it indicates that Government is disposed to deal with symptoms instead of trying to remove basic causes of industrial maladjustments.

The President says, for instance, that a moderate selective rise in prices is now desirable, but that it must not be so sharp or continuous "as to lead to a repetition of the unhealthy speculative conditions of a year ago." There is not a hint, however, as to the methods by which this ideal balance is to be attained. Nor is there the slightest indication of a realization that the unhealthy rise in prices, as well as the subsequent collapse, was due to misdirected governmental policies instead of to the perverse behavior of prices themselves.

Although the President says that the Administration aims to promote full employment of our human and material resources, almost nothing has been done during the Roosevelt depression to encourage business expansion. That is essential to provide increased employment and stable support for the sagging price structure. Yet, in spite of much talk about closer co-operation between Government and industry, the housing act remains the only constructive legislative measure enacted in the three months since the beginning of the extra session.

Indeed, it is only within the past few days that the President has ceased to think in terms of the boom psychology of the vanished recovery era, and has turned to discussion of the problems of deflation. In face of the tremendous drop in industrial activity and in various commodity prices since the end of last summer, this is a very tardy confession that times are bad.

Now that there is official acknowledgment of the existence of a serious depression, the Administration should clearly take prompt and positive steps to free business from hampering restraints and to assist it in shouldering the load it is continuously exhorted to assume. There should be an end to the "rabble-rousing" attacks upon so-called big business by Administration spokesmen. Furthermore, the President should amplify his statement of general price objectives by outlining a definite program of action, practicable and helpful to recovery.

First and foremost, action on the tax bill, which has dragged along for weeks in committee, should be speeded. Modification of the undistributed profits and capital gains taxes, even if it failed to bring the relief anticipated or needed, would nevertheless have a very beneficial effect upon business sentiment. It would at least indicate that the Administration is no longer resolved to use the tax system for punitive purposes.

It would also be helpful if the Administration would make peace with the utilities and generally cease to associate bigness with badness. Careful amendment of the Wagner act, stiffened resistance to new spending appeals and positive promises to refrain from further tampering with the monetary system are likewise suggestions for overcoming fears which have all too clearly gone far to paralyze private initiative.

All these and other proposals for combating the current depression have been recommended by representatives of both big and little business in recent weeks. So far the response has not been encouraging. It will continue to be discouraging as long as symptoms and malady are confused.

Happy Birthday To You!

Report now has it that you can go into a New York telegraph office and pass change over the counter with the result that a mellifluous female voice will call up your designated friends (or enemies) and croon a greeting to them to the tune of this or that popular song.

It is possible. Unfortunately all things seem possible. And report further asserts that telegraph and telephone executives in other cities have expressed a willingness to follow the example set. Some of them have drawn the line at sending kisses. The party at the other end, they explain, might not quite know whether he was getting a kiss or the raspberry.

Where the news has deep and significant implications is in the expectation of an extension of the system. Consider:

A. B. gets a bill from C. O. D. Instead of writing out a check he goes to the telegraph office. Presently C. O. D. hears a sweet voice singing:

Think of me only as one wise
To bill collectors' skill.
So kiss the thing good-by, old top.
I cannot pay this bill.
And if I sent a rosy check
It would not honored be;
But marked "No Funds," without a doubt,
And then returned to thee.

To the tune of "Sweet Adeline" there could be excuses for failure to show up at the office. Notification of urgent summer business necessitating absence would be phoned to the tune of "Take Me Out to the Ball Game." The list is endless. And for the first time we see promise in the system of form telegrams from which all these possibilities emanate.

Value Of Plain Speaking.

A public official who knows how to state unpleasant facts without becoming an object of popular dislike is a valuable member of any government establishment.

Joseph P. Kennedy, the retiring chairman of the Maritime Commission and former head of the S. E. C., is one of those rare individuals who possesses the gift of plain speaking with a disarming method of presenting his views. No doubt such qualities will serve him well in his new post as Ambassador to the Court of St. James. But however successful he may be in his diplomatic career, the pioneer work he has done in two important regulatory offices will scarcely be overshadowed.

It is characteristic of Mr. Kennedy's methods that on his last day of active duty as head of the Maritime Commission, he addressed a letter to the President expressing concern about the trend of shipbuilding prices in this country. The situation disclosed in his letter is not only serious, as he says, but puzzling. Mr. Kennedy makes no attempt to explain what he considers to be unjustifiably high bids on certain types of cargo vessels for which the commission recently solicited bids. He simply calls attention to certain significant facts, notably the tremendous disparity between prices charged by American and foreign builders.

Three vessels under construction in Belfast, for instance, are being built for about one third the average of the bids received from the large American yards for vessels of similar construction. Even if wages were double those of the war era, they would not account, it is said, for the present prices quoted by American yards.

Mr. Kennedy concludes that private industry cannot afford to build at such prices, even with Government assistance. Hence, he suggests various alternatives, including construction of subsidized vessels in foreign shipyards whenever American prices are more than twice those ruling abroad. This is a drastic remedy but it emphasizes the gravity of the problem. Mr. Kennedy was no less blunt in his manner of speaking when he denounced the chaotic labor conditions in the shipping industry and recommended stern measures for coping with a desperate situation.

The surest way to build up an efficient merchant marine lies in frank recognition of the difficulties of the task and the cost involved. If the American people are unwilling to pay the price, that is another matter. At least they have the right to know the pertinent facts. That has evidently been the conviction of the retiring head of the Maritime Commission. To his colleagues is left the hard task of getting action on the very definite and often stiff proposals that have been the outcome of preliminary investigations.

Even the motion-picture stars still retain a degree of respect for the institution of marriage. They wait, albeit impatiently, until the honeymoon is over before applying for divorce.

"This country spends $13,000,000,000 annually for sin. That's entirely too much," declares a New York minister. That's typical of Americans; they always demand the most expensive.

Vindication After 20 Years.

From the St. Louis Post-Dispatch.

The University of Minnesota's board of regents has just righted a grievous wrong, committed more than two decades ago. Prof. William A. Schaper, a distinguished faculty member of 18 years' service, was the victim. He had opposed American participation in the World War. But when this country entered the conflict, he did his duty as a good citizen and urged others to do the same. Nevertheless, charges of disloyalty were brought by a super-patriotic group.

Without advance notice, without a chance for defense, without evidence or testimony against him, Prof. Schaper was dismissed from his post. Thus discredited, it was eight years before the subsidence of war hysteria made it possible for him to obtain another academic post, when the University of Oklahoma opened its doors to him.

The regents, acting upon a letter from Gov. Benson, now have reviewed the case. They have exonerated Prof. Schaper, confessed the unfairness of the 1917 proceedings and have offered amends: a title of professor emeritus and a grant of $5,000. By having the courage to reverse the previous action, the university has done what Prof. Charles A. Beard, in an article on the case in the *New Republic* two weeks ago, had urged it to do:

> . . . correct the record and do full justice, for its own sake, for the sake of a man wronged and, above and beyond, for the sake of education in our democracy and the humanity it serves.

It is rare to find an institution reversing itself in a case of this sort. The Minnesota episode is a happy exception, and gives renewed strength to freedom of inquiry in America.

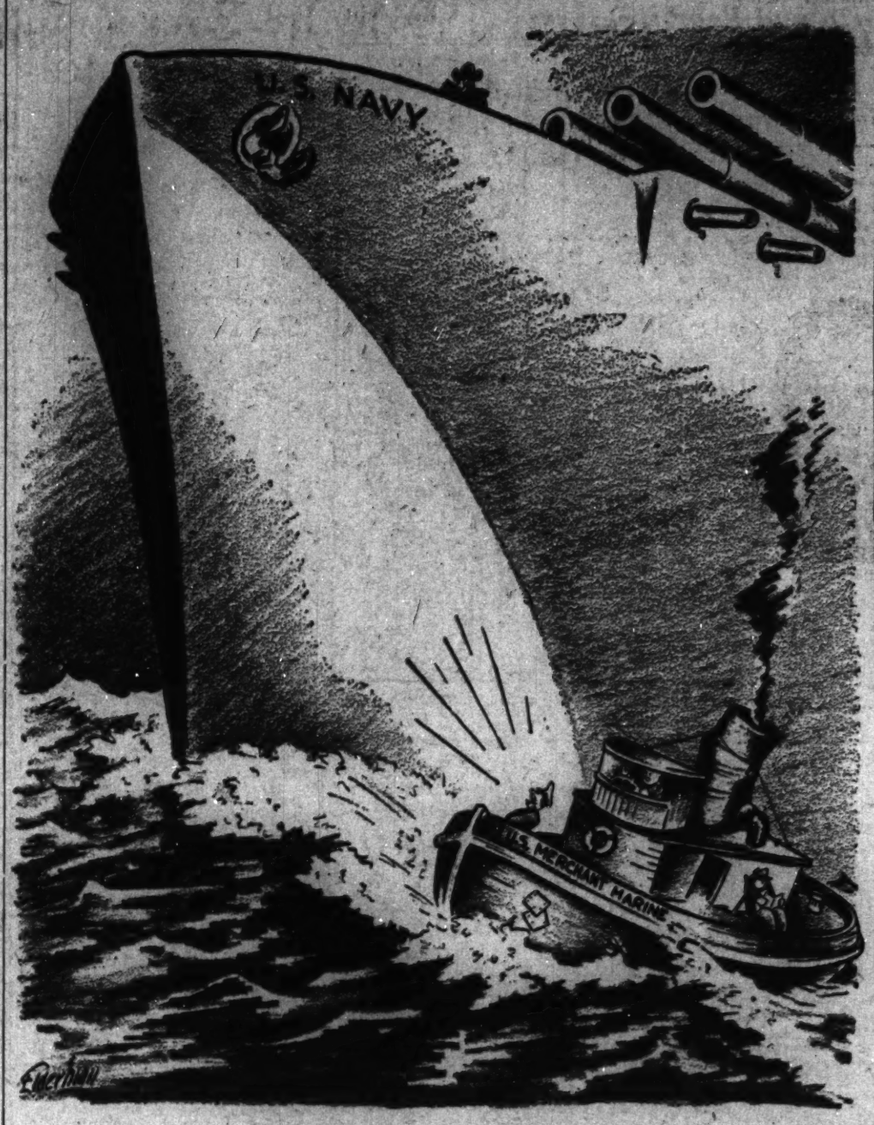

Do You Want To Race, Admiral?

"Traffic Law Not for Congressmen"

To the Editor of The Post—Sir: Hurrah for The Post!

Your courage in reporting the attitude of members of Congress toward our traffic regulations is highly commendable.

Without intending a blanket indictment, I think it is fair to say that probably a very large percentage of the members of both houses of Congress share the feeling that they are above the laws which we voteless taxpayers are governed by. One might go further and include a host of bureaucrats, officials high and low in the departments, commissions, boards, etc., who are prone to arrogate to themselves all the special privileges they think they can get away with.

A revival of real democracy is badly needed in this country—a resurrection of the idea that those elected to public office are servants of the people, not their masters.

Expose usurpation whenever you find it, whether it be of rights which the Constitution gives to one branch of the Government, or the privilege of setting aside laws found necessary for orderly living under the Constitution.

More power to you.

C. L. CHAPIN.
Washington, Feb. 17.

To the Editor of The Post—Sir: I wish to commend you for the courageous article in The Post of February 17 regarding the traffic violations of Congressmen.

It is generally accepted that nothing can be done about the traffic violations by the foreign diplomatic representatives—not more than a week ag I saw an automobile with a "DPL" license plate boldy drive through an arterial-stop street without even hesitating—but something should be done to remind the Congressmen that they are representatives of a democratic government.

I have no doubt that your article will cause displeasure on "the Hill" which will result in the application of "pressure" on your paper. More power to you!

It has been said that a gentleman, among other things, is one who does not use his position to obtain rights or privileges to which he is not entitled. Is it not too bad that our law makers cannot be classed as gentlemen! R. E. C.
Arlington, Va., Feb. 17.

To the Editor of The Post—Sir: Great credit is due The Post for its courage in publishing the article "Traffic Law Not for Congressmen." I have not the least idea it will in any manner change the long-established custom, but at least it relieves Mr. Ordinary Motorist to read in public print what he has resented for years.

However, while we are sympathizing with the impotent police officer, he should be reminded to remove the beam from his own eye. There are quite as many unjustifiable violations of traffic regulations by police officers in uniform as by Congressmen, and Mr. Ordinary Motorist has to witness them in silence also.

A common practice is to park a police car in the line of heaviest morning traffic beside the police box on Thirteenth street just above Pennsylvania avenue for five minutes or more while waiting for the exact moment to put in a call to the precinct to show the officer is on the job. If the car were driven around the corner onto Pennsylvania avenue it would not interfere at all, but apparently that is too much trouble. Of course similar instances occur constantly. What would happen to Mr. Ordinary Motorist?

Another favorite demonstration of power is to pause for minutes in a police car while the officers therein laugh and chat with a foot officer on the curb. It does not in the least matter that traffic must crowd around, and it seems to be a point of honor not to drive close to the curb.

Everyone has seen police officers violating the speed laws when not chasing a speed violator, both in police cars and when in uniform in private cars.

I have not the courage to sign my name, since I would certainly be "on the spot" if caught going 22½ miles an hour in Rock Creek Park.

MRS. ORDINARY MOTORIST.
Washington, Feb. 17.

To the Editor of The Post—Sir: While cheering you for your courage in daring to denounce one of our lawmakers for something that has been going on for years, may I add my protest?

On Calvert street, across from the Shoreham Hotel, where I have lived for many years, it is a common sight to find Congressional cars parked in any or all of the three "No Parking" areas which are the entrances to apartment buildings and placed there for the convenience of the people who reside in them. The management has a place cleared in bad weather, but can you get to it? No. Loaded with packages, we have to be let out of our cars in the middle of the street because a Congressional car is parked against the curb between "No Parking" signs.

I who have lived in Washington always should be accustomed to it. I am, but when an article, like the one on the front page of The Post greets me I realize I have been inwardly protesting for years.

I can only helplessly smile, as I do when Mrs. Piltdown says to the clerk in my neighborhood chain store, "I want 10 cents worth of those nice red apples. Give me the biggest ones, I am the wife of Congressman Piltdown of Squeezetown."

ESTHER MADDOX REILY.
Washington, Feb. 17.

To the Editor of The Post—Sir: Referring to The Post's story headed "Traffic Law Not For Congressmen," let's have more of the same. Why not assign someone to the job of checking up on cars of Congressmen, diplomats and other high officials? By arousing public sentiment let's put a stop to this flaunting of the law by the law-breaking lawmakers.

As to the police officials and the "cops" on the beats, where are their guts? Stress that angle in your stories. As I see it, if the Congressman don't "get" this type of police official, the public should; and I believe the public will if this sort of thing is played up. This might be worked up to the point where it would be appropriate to call upon District residents, through the press, to lend their names to a mass protest. The residents of Washington could have a powerful voice in the affairs of the District if, in some way, they could be aroused to the point of making known their views. It occurs to me that through the medium of the press the people of the District could exercise a very effective vote on local questions.

Perhaps I am "all wet," but 24 years of driving experience convince me that there is no reason whatever why any individual competent to drive a car cannot maintain a safe and sane record. Carelessness and deliberate flounting of the law on the part of irresponsible individuals can be reduced to a minimum here if public opinion can be aroused to the point where police authorities and Congress realize that local residents mean business.

First, let's have enforcement of the traffic laws, without fear or favor. No honest police official, none competent to hold his position, would tolerate the sort of thing described in The Post of February 17. If that is to be the attitude of our law enforcement officials in the matter of traffic regulations, what can we expect of them under any circumstances?

I believe the public of this city does not want that kind of officials. I believe the people of the District would stand solidly behind the man who performs his duty honestly and impartially.

I commend you for what you are doing toward bringing about proper law enforcement here. DRIVER.
Washington, Feb. 17.

To the Editor of The Post—Sir: The front-page articles by a Post reporter in the issue of February 17 telling how Congressmen defy policemen, and get by with it, when they violate traffic regulations, aroused my ire so that I "saw red." And these are the men who make our laws, the laws necessary for traffic safety, and then treat the traffic officers with contempt, and are protected in so doing by certain District officials.

While the same fear of punishment prevents police disclosure of the names of these Congressional offenders, there is no such reason why the higher-ups who are responsible for this situation should not be exposed and held up at least to public scorn and indignation, if that is all that the people can do to them. PHIL THOMPSON.
Hyattsville, Md., Feb. 17.

To the Editor of The Post—Sir:

Policeman, Policeman, spare that car;
No ticket on it place;
Some legislator from afar
Usurps that civic space.

Policeman, note that special plate
And heed its warning clear;
If you don't want to get the gate,
Just go away from here.

So, Buddy, travel on your beat—
Touch not a single knob;
Your wife and kiddies like to eat,
And you must hold your job!

NONINTERVENTIONIST.
Washington, Feb. 18.

To the Editor of The Post—Sir: I think your article entitled "Traffic Laws Not for Congressman" is splendid. I would like to compliment the person who wrote it.

Many times I have driven around downtown for half an hour hunting for a parking space only to see a car marked "Congressional" park in a restricted area.

JOHN MONROE.
Washington, Feb. 17.

To the Editor of The Post—Sir: I want to commend you for your "Traffic Law Not for Congressman" article appearing in The Post of February 17.

I am quite sure we have in Congress a large per cent of able and law-abiding representatives of the people. The pity of it is that they all come under criticism because of the arrogant and despicable acts of a few of their members. Is it not about time for the majority to take action, some measure which will preserve the integrity and respect of the Congress? After all, a Congressman is only one of 130,000,000 of American people and is equally as subject to the laws of every community as is the most lowly citizen. Any Congressman who stoops to break the laws he helps to make is a poor representative to have in office.

Some years ago I was walking through Boston one morning, and I saw a man stumble out of a saloon to sprawl headlong in the street. Instantly a "cop" appeared, yanked the man to his feet and started with him to the nearest call box. A bartender rushed out of the saloon. "Hey!" he shouted to the officer, "you can't arrest that man, he is Representative So-and-So from such-and-such a district!" "I don't care if he is King George!" replied the cop. "He is drunk and is going along with me!"

The mis-Representative went along.

Later on I approached some of the voters in Mr. So-and-So's district to find out, if possible, why a man of his type had been elected for high office. I learned that he was a mere nobody, a man without education and only one term as an alderman for political experience. Through crooked politics and the aid of unthinking and ignorant voters he had managed to beat out an honorable man and was sent to the State House in Boston.

Mr. Roosevelt, in one of his speeches, pointed with pride to the "mandate" he received from the people. If the actions of certain Congressmen, sent here to Washington from all parts of the country, prove them to be fair representatives of the mandaters, then Mr. Roosevelt should be anything but proud of his mandate. They only prove again that a large majority vote is never a wise one—it should be either unanimous or close.

F. A. MAC LEOD.
Washington, Feb. 17.

The Post Impressionist

Baby In The Park.

OVER four years ago I went through the same park. It was a rainy afternoon of late November. All around the bare trees tossed through the rain like battered whisk brooms.

"You'll find Washington a cold place," my friend said. "The people are not friendly." But neither he nor I had at that time ever taken a baby to the park.

* * *

I took her for the first time one Sunday afternoon last summer when the heat became unbearable. The whole city seemed to suffer a dry rot—to give out dust like a puff-ball.

Children and dogs swarmed in the fountain. One little boy lay like dead on the wet pavement around it. A child about 2 years old, her panties looking very dirty and insecure, was going from bench to bench, poking muddy hands in immaculate baby carriages as mothers shied away. We took a distant bench. The baby's face was covered with heat bumps and I did not think we would be very acceptable.

I know now that we were unnecessarily retiring. I could have picked up quite a few remedies.

In fact I have since learned many things about these children. The little girl with the round face, I know now, refuses to eat her green vegetables. Not long ago she made her mother a nervous wreck by dropping her beautiful bowl, spinach and all, nonchalantly on the floor. It smashed.

That powerful boy (born prematurely, though you'd never think it) is, his father assures me, daffy over airplanes, although his park activities seem to be more subterranean, since he spends most of his time poking trash down the park drains.

The child with the golden locks and china blue eyes invariably picks up sticks, is seldom seen without a small tree in her hands. "A naturalist," I venture. Her mother hopes so—hopes she will love the country as much as she does. She never feeds the pigeons, she says, without wishing she were feeding some chickens.

Many of the children do not show up on the cold Sunday mornings of winter. The bums, of course, are always with us. Often a dirty peanut is brought up from the pocket of a shabby coat that seemed to wrap up a gangster and is presented to the baby to present in turn to a squirrel. Once when she ran across the grass far ahead of me a drunk picked her up, and when I said "That's my baby," handed her over to me saying, "Izzat so?" with resigned amazement.

Pigeons whirl about here like papers in a gutter. Dotted among them, like brown raisins, are the sparrows and starlings—all very frowsy with cold. The birds have their devotees, too.

One long-bearded pigeon lover looked like he came from afar. So much so in his coonskin cap and embroidered burlap apron and red oilcloth cloak that the baby was a little alarmed. She made me pick her up and hold her on my arm, and from that protected ledge she watched in silent rapture. The man spread crumbs on his hat and the pigeons clung there. They sat on his shoulders. He seemed particularly magnetic to them, for they came in flocks from all parts of the park. But I suppose it was because he had a very large supply of crumbs and grain in his burlap pockets and leather pouches.

Pigeon feeders have a certain entree here, but are not so freely accepted as those who bring dogs or babies. It is a practical thing to bring a dog or a baby to the park. Pigeon feeders are often inclined to have the air of visionaries and, to the stolid average mind, visions are like seeing snakes.

* * *

Certainly most park people like babies. Few pass them by. One little old man even said so. He stopped us and said that they are a nice thing to have around. He was denied parenthood, he said, because he took care of his mother until she died at 80. He was 62. I hastened to assure him that babies have their faults. The lone wolf gives fewer hostages to fortune. Perhaps that is why he doesn't look 62, I told him. He walked part way home with us and went into a dingy rooming house.

Another thing: I find that I am often granted safe conduct (a privilege I never dreamed of attaining) when carrying this magic talisman. Some motorists even wave us across when we don't have the right of way. Thus, those demons who snort and roar like lions when the lone pedestrian dares to cross in front of them are made mild and even forget, for a moment, the relentless haste that besets them.

E. ENGLISH.

High Cost of Cheap Cars.

A Brookfield (Mo.) man bought an old car for $10, but is going to sell it at auction because a license for it will cost $10.50 and he figures that it is not worth that heavy an investment. There perhaps are a good many cars on the highway whose cash value is less than the liability insurance their owner ought to carry for the protection of others.

(Carthage, Mo., Press.)

Fair Enough

By *Westbrook Pegler.*

Whisk-Whisk for Kiddies.

Galesburg, Ill.

AS CHAIRMAN of the board of the American Distilling Co., a firm whose whisky is doubtless as wholesome and nutritious as any, Mr. Gene Tunney has raised an interesting question. Mr. Tunney's statement of policy on accepting his high office declares that the distiller must keep a closer check on his product between the time it leaves the plant and the time it vanishes into the ultimate consumer, or between the vat and the tank. He says, further, that there should be no disposition on the part of the distiller to encourage the consumption of spirits by the youth of the country either through lack of control or through irresponsible advertising.

PEGLER.

Galesburg is a college town, with seven saloons on the town square alone, six of them within a stretch of about 100 yards and all of them on property which formerly belonged to Knox College. The conveyance by which the land passed into other ownership a long time ago contained a stipulation that it should never be used in any phase of the industry which Mr. Tunney now adorns with his distinguished name, but owing to the misplacement of a punctuation mark, or some ambiguity of wording, that "verboten" was overcome.

• • • •

GALESBURG has other saloons, too, and although there are no really pretty ones to compare with the dream saloons of New York and Chicago, where the dashing young scions and glamorous scionesses of the aristocracy do their dramming, the sight of them is a great joy to those who thought for a long time that the good, old-fashioned saloon would never come back.

Soiled and more than a trace tawdry though they be, the row of six saloons nestling in an elbow of the town square of Galesburg, their lights glowing cheerily in the winter night and their cash registers jangling above the laughter of lady customers dimly visible in the shadowy booths, is a monument to an historic moral victory.

Now comes Mr. Tunney, however, to say in effect that the industry which owes its miraculous revival and its present prosperity to its customers, must regulate or ration its whisky and deny it altogether to the young.

Was it for this that the valiant millions, including the youth of the flapper era and after, drank, the brave fight through the bitter years in bathtub gin and needled beer, in mule and shine and liniment? If a veteran of that long campaign enters a saloon on the Galesburg square tonight with his tongue fixed to lap at a pan of pure, golden whisky, distilled from the honest hearts of grain, will he find there the spirit of Mr. Tunney to examine his drinker's license and punch a hole in his ration card?

And are the youth of Knox College, who seem indifferent to the seven saloons on the old school plot, to be challenged as youth was in the dreadful '20s, and thereby set to conniving and bribing to obtain Mr. Tunney's whisky as a matter of principle?

• • • •

IT SEEMS TO ME that Mr. Tunney is guilty of great presumption and that the entire industry of which he is now a member has a faulty attitude. After all, the industry is only the custodian of the sacred right of the people who made their own decision as to the good or evil of whisky. The industry is constantly depreciating whisky in its advertisements and giving comfort to the scattered but dogged foes who argued that it was harmful to the soul and body of man.

If I were writing the advertisements for Mr. Tunney's whisky I should demand for my product the same freedom of expression that is permitted for automobiles and groceries and shoes. I should write, "Whisky makes you feel good and makes you forget your worries" and "Home without whisky ain't no home to me" and "Reach for a bottle instead of a book."

And certainly I would address a direct appeal to the youth of the land, realizing that the youth of today is the manhood and womanhood of tomorrow, and that my old customers, dropping off day by day, require replacements. Should my replacements come up green and unable to take it, or should I prepare them for full customership by encouraging them to drink in their teens? I would arrange with the production department to turn out a young men's and misses' whisky, a little milder than my adult line, and a kiddies' article called whisk-whisk or something like that for little beginners.

What is the matter with these whisky people, anyway? From the way they talk you would think there was something wrong with whisky.

Copyright, 1938, for The Washington Post.

The Once Over

By H. I. Phillips

Farmer, Sleep, Thy Cares Are Over.

The American farmer who used to trust to God, the weather and his own efforts is now going to look to Washington, a book of rules and a bunch of committees.

He used to be the man with the hoe but he will now become the boy with the megaphone.

• • • •

The farm control law—the statute nobody understands—has been signed and almost everything now becomes a matter of Government responsibility from the care of baby chicks up to and including the problem of what to do about potato-bugs.

Nothing is said in the law about the co-ordinating of the Federal Government with a setting hen or just what department should be telephoned to in the case of a cow that stops giving milk, but that will be attended to before long.

• • • •

If a farmer can still manage to get stuck with all the aid the Government will now give him, he can always get a job as a magician, as it will be one of the hardest of all tricks.

It has been estimated that it will take 100,000 local committees, 3,000 county committees, 48 State boards and countless review and appeal boards, as well as most everybody in Washington, to protect the farmers from wrong guesses, unsatisfactory weather, bugs, crows, blights and city picnickers.

• • • •

You used to know that you would always find the farmer down in the cornfield but you will now find him in the committee room.

The old farmhouse that used to be full of boots, galluses, bird dogs, almanacs, seed catalogues, apple pies and implicit faith in Providence will now be stacked high with regulations, rulings, appeals and data on committee hearings.

It is doubtful if a farmer will find time from now on to get outdoors much and see how the crops are coming along.

Statistics will now play such a big part in American farming that a farmer will lead about the same sort of life as a statistician in a big insurance office.

If you see one with a sunburn you will know he's either a Tory or an old-fashioned agriculturist who is too independent to want any outside interference.

• • • •

Just where it will all lead is anybody's guess but the time may be near when the cows will be driven home by Federal push-button, when a hen won't lay an egg until it gets the word from Washington, and when a farmer will get a Federal agent to sit up with a sick horse instead of doing it himself.

We haven't read the new law (nor has anybody else) but we understand section 456, paragraph 478 on page 906 tells a farmer how much he can get if he wants to sell part of the farm for a golf course and what the Government thinks is a fair rate for overnight tourists.

Copyright, 1938, by The Washington Post.

Foreign Trade In '37

News Of Anglo-American Trade Negotiations Hailed As Outstanding Development In Year Of Important Gains.

By Lacey C. Zapf.

Assistant Director, Bureau of Foreign and Domestic Commerce.

NINETEEN THIRTY-SEVEN was a banner year for our foreign trade. Not only did our exports increase 35 per cent but our imports showed a gain of 27 per cent. Our total trade abroad was the largest since 1929, reaching almost $6,500,000,000, an increase of 33 per cent over 1936.

While our domestic market experienced some recession, every important foreign market showed a substantial improvement. Thus, with the total national income showing a gain of approximately 10 per cent in 1937 over 1936, reaching $70,000,000,000, the contribution of our foreign business to this increase appears at a rate relatively three times as great as the contribution of our domestic business. Nothing could prove more graphically the value of a substantial back-log of foreign business in time of adversity at home. It has been estimated that approximately a third more jobs have been provided, directly or indirectly, to American workmen through foreign trade in 1937 than in 1936.

Labor Stimulated By Export Production.

OUR EXPORTS helped labor because 76 per cent of them were goods on which some amount of work had been done, 55 per cent being finished manufactures. They helped the farmer because not only were 24 per cent crude materials or crude foodstuffs, but much of the finished goods were made from raw products of our farms, mines or forests. They helped our industries to maintain low production costs by adding to sales volume, for in many of our key industries 10 per cent or more of all the goods produced were exported and in some industries this proportion rose to as much as two-thirds of the total produced being sold abroad.

Among the leading exports of manufactured goods were machinery, petroleum and products, automobiles, iron and steel, mill and advanced products, chemicals and related products, cotton manufactures and packing-house products. The partly manufactured goods consisted of ginned cotton, unmanufactured tobacco, refined copper and sawmill products, while the principal raw materials were fruits and nuts, petroleum and coal and coke.

Over two-thirds of our purchases abroad were crude or semi-manufactured materials for our industries of foodstuffs, many of which were brought in because of shortage due to the 1936 drought in this country.

These imported products were mostly those that we canont raise or produce in sufficient quantities in this country, such as crude rubber, coffee, newsprint, paper base stocks, raw silk, tin, chemicals and related products, wool, furs, hides and skins, fruits and nuts and grain. About a third of our imports were finished manufactures, including foodstuffs and beverages, such as wines and spirits, meat and meat products, fish and fertilizer. Copper ore imports gave employment to workmen in our refineries, and certain types of tobacco were imported for mixtures.

While we shipped abroad $261,000,000 more in merchandise than we brought in, we imported $1,631,000,000 worth of gold. This was to pay for our excess of exports but represented, in addition, a considerable movement of capital to this country from abroad.

British Trade Pact Plan Said Significant.

THERE WERE many outstanding foreign-trade developments of the year, many of them likely to influence future trade trends. An announcement of negotiations of an Anglo-American reciprocal trade agreement was by far the most significant of these. We did 17 per cent of our export business with the United Kingdom and her colonies last year and any lowering of trade barriers shall result in millions of dollars of increased trade.

The favorable showing made by our exports to France since the trade agreement with that country became effective on June 16, 1936, cannot be accepted without qualification as reflecting the value of the concessions obtained. However, even if generous allowance is made for the probable influence of other factors, enough remains to indicate clearly that the agreement has yielded definite and important benefits.

If the statistics covering our trade with France during the year following the conclusion of the trade agreement are compared with those for the year immediately preceding, the results are striking. French imports from the United States of commodities for which specific concessions were obtained show an increase of $2,000,000 in round numbers, or more than 7 per cent. In contrast, imports of the same commodities into France from other countries declined by an approximately equal percentage, and this net improvement took place despite declines in the case of a number of important American products covered by the agreement for which increases were anticipated—notably apples and pears—our exports of which to France fell approximately $1,000,000.

Thus, during a period when its competitors were definitely losing ground, the United States found it possible materially to improve both its relative position in the French market and the total of its trade. Since this sharp difference between the trend of imports from the United States and from other countries does not appear in products for which the French trade agreement did not provide concessions, and as in this latter group imports from both sources show a similar downward movement, the beneficial effect of the concessions obtained does not appear open to question.

The most-favored-nation provisions of the French trade agreement are such that no commercial advantage of any sort can now be granted by France to any country unless its benefit is simultaneously extended to the United States. While it is even more difficult to estimate the importance of these general provisions than that of the specific concessions, in the long run it will probably be found to be at least equal to the latter.

The signing of a commercial agreement with Italy during December gave a background for our commercial relations that should tend to facilitate trade this year. Recent action by the Australian government removed discriminations against our trade which prevented the extension of mutual most-favored-nation reductions in the tariff rates of both countries.

Reciprocity Credited With Much Of Improvement.

ANY FURTHER improvement will bring our total foreign trade closer to that of 1929 than that of 1930. While 1937 prices were higher and, consequently, volume will not approach the same level as that of 1930, nevertheless, we have witnessed a remarkable recovery in our foreign commercial relations, due partly to the successful working of the existing reciprocal trade agreements.

This recovery in our foreign trade has contributed greatly toward the recovery of world trade. This is due to the unconditional interpretation of the most-favored-nation clause, not only in our treaties, but in the treaties of the other parties to these agreements with third countries. The benefits of increased trade have thus spread throughout the world, bringing renewed prosperity even under trying political conditions in some areas. As this movement gains impetus with the early conclusion of the immensely important agreement with the United Kingdom and her colonies, a great step toward peace will undoubtedly have been achieved.

In addition to the trade agreements, other factors have had an effect upon our foreign trade in 1937 and will no doubt continue to operate during 1938. As is usually true when domestic business falls off, many industries during 1937 turned toward foreign markets with renewed energy.

In many respects 1937 has been like 1931, when a similar recession at home was followed by an increased activity abroad in 1922 and the years that followed. Our foreign trade today, however, differs from the foreign trade of the immediate post-war period in many important respects. Outstanding among these is the fact that we are today exchanging goods for goods and not selling abroad greatly in excess of our purchases, receiving payment out of the proceeds of our foreign loans.

Our foreign trade today, while approaching in value the figures of 1930, is essentially more sound than that of 1929 or 1930, with few of the elements that led to the boom and collapse of 1929.

Our balance sheet as a nation is decidedly more healthy this year than it has been for many years. The merchandise items loom larger in our balance of payments and the movement of capital is relatively smaller. We are building up stable and enduring markets abroad for the products of our farms and factories, and these are being paid for by increasing quantities of imported raw materials. Nineteen hundred thirty-eight should see a continuation of this trend.

Off the Record

By Ed Reed

"Oh, it's you, dear—you had me fooled for a minute coming up those stairs."

Read Ray C. B. Brown's article in Sunday's Post on the musical composers who are organizing to win financial recognition for their work.

Seismic Tremor

By *Barnet Nover.*

Europe And The Austrian Crisis.

THE CRUMBLING of Austria's independence in the face of Nazi pressure is in the nature of a seismic disturbance of vast proportions. In a day or a week or a month, Europe may recover from the immediate shock of that event and subside, once more, into uneasy quiescence. But it may take years before the full import of Dr. Schuschnigg's ill-fated interview with Hitler on February 12 and the developments that followed can be understood.

This will be true whether the faint hope now entertained in some quarters that Austria may yet reconstitute its shattered defenses and continue at least a precarious hold on its sovereignty is borne out or not. For already the Austrian crisis has profoundly modified the entire aspect of the European landscape.

• • • •

THERE IS NOT a nation in Europe which can view Hitler's latest coup de force with any measure of indifference. It affects them all, in greater or lesser measure, and, on the whole, it affects them most unpleasantly.

If Germany is the only gainer by Austria's capitulation, Austria is by no means the only loser.

There is Italy, which finds itself on the losing end of the Berlin-Rome axis, outplayed and outsmarted by its partner and in a very real sense endangered. There is Czechoslovakia, where Nazi pressures, never very gentle during recent months, are now certain to be intensified. And the revelation of British and French unwillingness to preserve the status quo in central Europe will certainly not inhibit the Third Reich from once again employing military threats to achieve its ambitions at the expense of the last surviving democracy east of the Rhine. And there is Hungary, which, as soon as the process of "cold Anschluss" is completed, will lie directly in the path of the Nazi steam roller.

• • • •

HUNGARY may get some satisfaction out of the discomfiture of Czechoslovakia and France. But this satisfaction is certain to be limited.

Hungary was never a happy partner of Austria's in the old days of the Hapsburg monarchy. Its position on the flank of an enlarged and ruthless Germany is certain to be most uncomfortable. For no one expects that Hitler's appetite will be satisfied with the Austrian morsel.

From an economic point of view Austria's value is negligible. Its importance to Hitler, aside from the psychological significance of having put his homeland under his direct rule and the military value of adding 7,000,000 people to the population of the Third Reich, lies as the gateway to the Danube. And, first of all, Austria is the gateway to Hungary.

• • • •

BUT HOW ABOUT the western powers, Great Britain and France? The French are very distinctly disturbed by the latest Austrian developments and well they might be.

Austria's capitulation means the smashing of one of France's major European policies. And the fact that France found itself utterly unable to prevent it is certain to weaken her prestige with her allies of the Little Entente.

It is much too early to rush to any conclusion that Austro-German Anschluss in the limited form it may take for the time being will in and of itself destroy the combination of Czechoslovakia, Yugoslavia and Rumania. However great the German pull on the Bucharest and Belgrade governments may now be—it has been very considerable during the past few years—there are reasons to believe it may not be sufficient completely to disrupt the Little Entente. For each one of the members of this group has nothing to gain and much to lose by any further upset in the status quo.

• • • •

IN GREAT BRITAIN, Austria's capitulation was at first accepted as a normal and inevitable development despite the fact that on at least four occasions in the past the British government has declared itself interested in the maintenance of Austrian independence.

Indeed, the official British attitude was not without its element of discreet satisfaction over Italy's discomfiture. The impression in London now is that Mussolini will be more amenable to a resonable settlement of Italo-British differences than he was in the past.

The British attitude has something to recommend it if only a short-range point of view is taken into account and it is the nature of British statesmanship today to consider only the short-range consequences of any policy. But the long-range results of what is happening in Autsria may not be very much to Britain's liking. For no European system which is forever at the mercy of brute force can really be to the best interest of Great Britain or any other peaceul nation.

In this particular Britain's second thoughts are better than her first. After two days of apparent indifference to Austrian developments, the London government has bestirred itself at least to the extent of giving Hitler formal notice that Great Britain is interested in the maintenance of Austria's independence. This may not be enough to stem the tide sweeping over Austria. Anyway, it may be too late.

That remains to be seen. The German thrust in the direction of Austria may yet galvanize those powers that want peace preserved, but are not prepared to see it preserved through indefinite concessions to the dictators, to join forces. They still have the strength to dominate. But strength that is not used is meaningless.

The Spy Business

By A. G. West

EACH NATION KNOWS that its plans of defense and its secret inventions for war making will eventually become known to rival powers; just as in time their secrets, too, will become known. Mr. William J. Makin apparently is no stranger to the various methods of espionage, counter espionage and infiltration employed by nations in guarding their own secrets and acquiring those of others. Anyway he has written a comprehensive work on the international spy.

Curiously enough Mr. Makin says nothing about the system until recently prevalent among certain groups of friendly nations of trading valuable secrets among themselves. The most notable example of this was the unprecedented swapping that went on among the Allies after the World War and which ended when Britain at last decided to "tighten up." However, Mr. Makin points out quite truly that today the destiny of a nation determined to a great extent on what its secret agents, working in obscurity in far corners of the earth, are able to find out. From these agents often come the most valuable clues to new scientific discoveries, the knowledge of which might well mean the difference between peace and war or the difference between victory and vanquishment in war.

A notable instance is the recent developments in anti-aircraft defense mentioned in chapter six. The most promising of these appears to be an invention by Dr. Max Gerlich, a German engineer who lives on the coast of Denmark, in a castle on the island of Funer. This inventor, according to Mr. Makin, has invented a new type of rifle with a specially tapered barrel. It has a secret explosive propellant that forces out a new "Hagar-Ultra" bullet at remarkable speed, estimated by Mr. Makin, to be nearly 4,000 m.p.h. or 5,800 feet per second as it leaves the muzzle.

The book contains a brief but excellent portrait of Lawrence of Arabia.

However, those of us who believe that England has as great cause to be grateful to Lawrence for his work on small, fast torpedo boats in post-war days as she ever had for his heroic endeavors in the deserts of Arabia will not agree with Mr. Makin that Lawrence had "nothing left that he could do because he believed in nothing."

Many of us feel, as evidently did that girl in the wind-swept field in Dorset near the downs, that "Lawrence is still alive." Pilgrims find their way to the little fenced-off plot in the churchyard of Moreton. The spot is but a mile or so from the scene of that accident in which this hero was fatally hurt. Makin himself suggests that "if Lawrence is dead, his soul goes marching on."

"BRIGADE OF SPIES," by William J. Makin. (Dutton, $3.)

Tom McCarthy

Portrait Of An Affable Gentleman.

HE'S neither a barfly nor a lobbyist. He's somewhere in between. He's simply Eddie . . . and, possibly, he's the king's jester.

Nobody knows just where he lives. Nobody is exactly sure what he does for a living. His past is a matter of conjecture.

McCARTHY.

Some say that he was in the diplomatic service, and other rumors hold that he was merely a ward heeler. Whatever he was, he remains the prime "double-talker" of Washington.

Actually, he's not unique. You can find his prototype in the State capitals, but you won't find any that are cleverer than Eddie. He's seen . . . and heard . . . if not understood.

He hangs out in the lobby of such hotels as the Mayflower. Reporters know him, and the crown princes of politics know him.

"There's Eddie," they say, "lets bring him in and give him a drink."

But Eddie has his value . . . and his pride. He serves a purpose. The correspondent from a New England paper drifts by him in the lobby. Eddie adjusts his pince nez, makes a little gesture toward his hat, and calls out the reporter's name.

"The boss . . . in town," he'll say. Or maybe it'll be even less mysterious.

"The Governor . . . 616," he says, and turns away.

Eddie is a Washington type. State capitals have his like. But he flourishes best in the lush atmosphere of the local hotel lobbies. He's always in the best hotels, but never lives in them. No one is quite sure where he lives. He is simply an ornament of the best hotels.

His clothes are a becoming gray. He wears pince nez glasses. He has a soft, cultured voice, touched up with a bit of Irishry, and he's the most affable man in the world. That's why the bosses, and the Governors, and the Mayors like Eddie.

• • • •

THEY KNOW him by sight. And they know he's affable. They sometimes advance him a loan.

He on the other hand knows the political background of their States. He knows their difficulties . . . and since everybody knows Eddie he can arrange interviews. He's a strange and valuable man.

Probably his prime charm rests in his ability to "double talk." Eddie has no near rival as a "double-talker." The bosses, and the Governors, and the Senators, and lobbyists, like him for that.

He is a yes man . . . but not obviously. That's part of his charm. They like to drink with Eddie. He never uses a verb. And possibly that's why Eddie keeps a nicely pressed suit, and lives . . . though nobody knows exactly where.

Listening to Eddie, while he is seated with a visiting Governor, or Mayor, is fascination itself. He never uses a verb.

"The trouble is," the Governor may say, "that the labor unions are overstepping the bounds of common decency. After all, a man has a right to strike, but men also have a right to work."

The Governor having delivered himself, settles back in his chair, mildly pleased at the utterance of what he considers a patriotic statement. That's where Eddie comes into the picture.

"Oh, yes," he says, and he always begins with an "oh, yes." "Strikes," he says, shaking his head. "Strikes . . . unions . . . and the workingman," he says shaking his head. And the politicos settle back more comfortably in the glow of his words of approval.

Part of Eddie's charm lies in the fact that he never gets in an argument. He may have spent the afternoon chatting with a munition's salesman, but when in the evening he finds himself in the cocktail lounge with a crusader against the war-makers, he handles himself with equal ease.

"We've got to keep an eye on those fellows," the Senator may say. And Eddie's reply is always the same.

"Oh, yes," Eddie says, "war-makers, . . . munition makers . . . investigations . . . guns . . . planes." He shakes his head.

• • • •

HE COVERS the field. He implies approval. He shows interest . . . and understanding. But he never uses a verb . . . or commits himself. He can even talk about sports though it is reliably known that he hasn't exercised in 20 years.

"Horses," says Eddie, "jumping . . . running . . . grace . . . beauty . . . sport." He may accompany his recitation with a slight nod of the head, or a raised eyebrow.

Eddie is probably the best conversationalist in Washington, by all odds. He has never been known to have a quarrel. He can sit down with the C. I. O. in the afternoon, and attach himself to a Tom Girdler in the evening. Never, does he betray himself.

"Oh, yes," he says, "strikes . . . contracts . . . laboring men . . . men . . . capital." And he shakes his head. And the same words give a glow of satisfaction to his hosts, whether they be left-wingers or one of the 60 families.

I asked him about some information, on himself, and he buttoned his Chesterfield closely around him.

"Columnists . . . write-ups . . . information . . . papers . . ." and he shook his head with as close to a disapproving gesture as he has ever used.

His only legitimate contact with newspapers, as he figures it, is when he stands in the lobby of the Mayflower and spots a passing reporter.

On those occasions he acts as an unbidden herald, and announces, "Boston paper . . . hello . . . the Mayor . . . upstairs . . . 616."

Postlude

By Ray C. B. Brown.

Friday Morning Music Club presents Arthur Kraft, tenor (Helen Neilly, accompanist) in a song recital in Barker Hall. Program: "So oft ich meine Tabakspfeife" (Bach), Mary of Argyle (Nelson), Verborgenheit (Wolf), Fussreise (Wolf), Schafers Sonntagslied (Hanson), Waldeinsamkeit (Reger), Extase (Duparc), La Procession ((Franck), Evening Song (White), Long Ago (Hyde), Silent Noon (Williams), the Fisher's Widow (Edwards).

Members and guests of the Friday Morning Music Club heard yesterday a highly enjoyable recital by Arthur Kraft, the distinguished American tenor. Both in content and in presentation his program was one to be savored for its musician-like taste. In the choice of songs, consideration was given to the possible preference of auditors for familiar airs as well as to the singer's own championship of our native composers. Thus it came about that "Mary of Argyll," awakening nostalgic memories, had a place beside songs still in manuscript from the pens of Howard Hanson and Paul White.

Mr. Kraft began his recital with one of the few secular songs by Bach, the delightful "So oft ich meine Tabakspfeife," in which the evanescence of human life is compared to the drifting smoke that leaves naught but ashes in the bowl of the smoker's pipe. From the store of Hugo Wolf's lyrics he drew "Verborgenheit" and "Fussreise," two gems of poetic radiance, and further exemplified the school of lieder with Max Reger's "Waldeinsamkeit."

French composers were represented by Henri Duparc's "Extase" and the moving "La Procession" of Cesar Franck. The turn of American writers came in Hanson's folk-like "Schafers Sonntagslied," White's "Evening Song," a curiously harmonized setting of "Come unto these yellow sands;" Herbert Hyde's "Long Ago," Williams' "Silent Noon," and Edwards' "The Fisher's Widow."

Mr. Kraft's tone production has the perfection of practiced artistry in placement, attack and control, while his phrasing is always rhythmically sure. His crisp diction is not the least of his virtues as a persuasive enterpreter of song. To speak of Helen Neilly only as a skillful accompanist would not do justice to her genuine collabortion, particularly in the Wolf lieder. She has an instinct for the proper balance between voice and instrument.

Play 4,000 Years Old to Raise Fund For China Relief

The legends of ancient China will be used to aid the war sufferers of modern China tomorrow when Washington's 800 Chinese and their American friends attend a huge benefit performance at the Rialto Theater from 2 o'clock in the afternoon until after 6.

The author of the play has been forgotten, for he wrote it more than 4,000 years ago. On the stage the 40 members of the Chinese National Theater, of New York, who have contributed services, scenery and costumes, will present an ancient production which first was enacted when the Chinese gave the theater to the world back in the mists of time.

The Chinese Ambassador, Dr. C. T. Wang, will speak.

Every Chinese place of business in the District will be closed during the play. Prices will range from $5 downward.

Nazi Austria Relieves War Peril, Envoy Holds

Knoxville, Tenn., Feb. 18 (AP).—Hans Heinrich Dieckhoff, German Ambassador to the United States, declared today that extension of Nazi influence in Austria was inspired by the Austrian people themselves and not by Chancellor Adolph Dieckhoff, here to inspect the Tennessee Valley Authority's Norris Dam and model town of Norris, said consolidation of German influence in Austria would relieve Europe's Hitler.

Text of Statement on Prices

Text of the statement regarding the Administration's price policies which President Roosevelt read to his press conference yesterday follows:

"This Administration has from the beginning pursued a policy designed to promote full employment of our human and material resources. That continues to be our policy. The productive power of our workers and our resources, if fully utilized, can provide and maintain a national income far above any levels we have yet reached.

"An important factor that determines whether we shall succeed or be blocked in our endeavor to attain full employment and a high level of income is the behavior of prices. In this connection careful attention must be given to (1) the relations of the prices of various groups of commodities to each other; (2) the relations between commodity price levels and the levels of debt burdens and costs; (3) the direction and rate of movement of the general price level. To further its broad objective the Administration has, therefore, in its agricultural, industrial and monetary programs necessarily been concerned both with the relation of the prices of groups of specific commodities to each other and with the movement of the general price level.

"The measures employed at any given time to further this policy must fit the needs of that time. A year ago there was ground for concern that a too rapid rise in the prices of some commodities was encouraging a speculative boom. During the past six months, on the other hand, the general price level and industrial activity have been declining. Government policy must be directed to reversing this deflationary trend.

"This does not mean that all prices should advance, nor that the rise should be rapid. Prices of different groups of products must be brought into balanced relations to one another. Some prices and some costs are still too high to promote that balanced relationship between prices that is necessary for sustained recovery. Continued high prices of many of the commodities not subject to highly competitive market forces intensifies the downward pressure on all other prices. Those industries that have maintained prices and curtailed output should seek the restoration of profits through increased rather than through restricted output.

"The prices of some items are still at the highest levels reached in 1937; some are even higher than in 1929. When high prices sharply curtail sales there is real danger. This is shown by our recent experience with housing. A year ago there was a serious shortage. We had unused productive resources ample to overcome the shortage. Yet all the major elements in housing costs advanced so sharply by the spring of 1937 as to kill a promising expansion of activity in an industry whose restoration is vital to continued recovery.

"For industries, such as agriculture, that operate at a high level of capacity even when business activity is at low levels, the restoration of profits must come primarily through higher prices. Higher prices in such industries and increased output in other industries will, by increasing profits, encourage new investment in replacement and expansion of equipment. This is necessary to full recovery.

"The average family will benefit from the business recovery which a balanced price structure will foster. Increased employment and more continuous income should much more than offset any increase in the cost of living. Recently wholesale prices have declined markedly, yet that decline has been reflected in the cost of living only to a very slight degree. A moderate rise in wholesale prices at this time should only slightly affect living costs. Incomes of most families will increase, while the cost of what the housewife buys should show little change. The average family will enjoy a higher standard of living.

"It is clear that in the present situation a moderate rise in the general price level is desirable, and that this rise need not and should not extend to all prices. The rise should take place in and must be mainly confined to classes of commodities whose prices are too low. These include most of those raw materials and finished products which are produced and sold under highly competitive conditions. Such rise must not be so sharp nor continue so long as to lead to a repetition of the unhealthy speculative conditions of a year ago. That sharp rise in prices encouraged speculative inventory buying which, combined with the decline in housing construction, laid much of the ground for the present recession. We must do everything we can to prevent this from happening again.

"Our program seeks a balanced system of prices such as will promote a balanced expansion in production. Our goal is a constantly increasing national income through increasing production and employment. This is the way to increase the real income of consumers.

"This is not a policy of restriction; it is a policy of abundance.

"Our agricultural, industrial, housing and monetary programs have been and will be directed toward this end."

Roosevelt Visit Delays Jefferson Shrine Plan

A final decision on the Thomas Jefferson Memorial Commission's new plan will not be reached before the latter part of next week, Representative Boylan (Democrat), New York, the chairman, stated yesterday.

Boylan had planned to call on President Roosevelt today with a delegation from the commission to explain the new design, but he was informed that Mr. Roosevelt was preparing to leave for Hyde Park.

E. A. Green Made Head Of Penal Institutions

The District Commissioners yesterday approved the promotion of Edward Allen Green to the post of business manager of the District of Columbia penal institutions. Green formerly was superintendent of industries at the Lorton Reformatory.

In District service [redacted] 24 years [redacted] business manager [redacted] is [redacted] $4,600 [redacted] Reformatory.

Cotton Exchange Head Sees Peonage in South

Des Moines, Iowa, Feb. 18.—Harris Kempner, president of the Galveston (Tex.) Cotton Exchange, told the National Farm Institute today that the Smoot-Hawley tariff was driving the South into peonage and the rest of the Nation into ruin.

The tariff policy, he said, must be changed and our only salvation must come from increased buying power of our foreign customers.

READ ALL THE NEW 3¢ daily FICTION
Brentano's Circulating Libraries
1111 F. 25th 10th N. Avs.

THE MODERN FORUM Presents
LEO HUBERMAN
"YOUR MONEY AND YOUR LIFE"
A Discussion of Income and the Standard of Living.
Sun., Feb. 20, 3 p. m.
Hotel Washington
40c

LEWIS & THOS. SALTZ
INCORPORATED
Gentlemen's Fine Apparel
1409 G STREET N. W.

Reformation Pastor to Talk On 'Influences'

'How to Cure Worry' Set as Dr. Blackwelder's Evening Topic.

"What Influences Your Life?" is the theme to be used by Dr. Oscar F. Blackwelder, pastor of the Church of the Reformation, tomorrow at the 11 o'clock service. The chorus choir, under direction of Miss Mary A. Weidley, will sing "More Love to Thee, O Christ," by William Reed, and Wilfred Merlich will render a bass solo.

At the 8 o'clock evening service Dr. Blackwelder will give his second talk on "How to Cure Worry." The chorus choir will sing "Peace, Perfect Peace" and "The Inner Light," by Alfred M. Greenfield. Words to this anthem were written by Miss Harriet W. Pierson, a member of the congregation.

Grace. At the 11 a. m. service the pastor, Dr. Gerhard E. Lenski, will preach on "Some Fell on Good Ground." Special music will be rendered by the choir.

Concordia. The Rev. Armin Meyer, missionary of the Evangelical and Reformed Church to India, will speak at Concordia Lutheran Evangelical Church in both the German service at 10 a. m. tomorrow and the English service at 11:15 a. m.

St. Paul's. Dr. Henry W. Snyder, pastor, will preach tomorrow morning on "The Church Imperfect." At the evening service the Rev. Harry P. Dunlap, guest speaker, will use as the topic of his discourse "Life, a Patch."

Georgetown. "Hidden in the Heart" will be the Rev. Harold E. Beatty's sermon subject tomorrow morning.

St. Mark's. "Are We Civilized?" will be the theme of the sermon by the Rev. J. Luther Frantz, pastor, at the 11 a. m. service.

St. Stephen's Evangelical. At the 11 a. m. service the Rev. Sam H. Kornmann, pastor, will have as his sermon theme "The Parable of the Sower."

Augustana. At the morning worship service the pastor, Dr. Arthur O. Hjelm, will preach on "The World's Greatest Need." The following newly elected deacons also will be installed: Carl H. Gustafson, Edwin Abrahamson, N. G. Anderson, Wilbur Nelson and B. I. Mattson.

Christ. In the 11 o'colck service the pastor, the Rev. J. Frederic Wenchel, will speak on "Is It Important What You Hear?"

Christ, Bethesda. The Rev. Henry J. Whiting, pastor, will preach at 11 a. m. on "The Growth of an Ideal."

Taylor to Discuss U.S. Policy in East

"America's Policy in the Far East" will be discussed by Paul B. Taylor, of the Foreign Policy Association before the Class in Current Problems at All Souls' Church (Unitarian), Sunday morning at 10 o'clock.

At the same hour, Dr. Paul A. Goettleman, of Catholic University, will give an illustrated talk on "The Cathedral of St. Peter" before the Comparative Religion Class. At the 11 o'clock service the minister, Ulysses G. B. Pierce, D. D., will preach on "Root and Fruit."

Universalist National Memorial. "A Layman's Religion" will be the subject of Dr. Frederic W. Perkins' sermon tomorrow at 11 o'clock. This Sunday is being observed as Layman's Day in the "Enlistment Month" services held in Universalist churches throughout the country. On Wednesday at 1 o'clock, the monthly book review luncheon will be held at which Mrs. Harold G. Moulton will review parts of two books on the great musician Sibelius, by Cecil Gray and Karl Eckman, illustrated by victrola records of some of Sibelius' most famous compositions.

Mind Sermon Topic Of Science Groups

"Mind" is the subject of the lesson-sermon in all the Churches of Christ, Scientist, tomorrow. The Golden Text is from Psalms 92:5: "O Lord, how great are thy works: [illegible] thoughts are very deep."

[illegible] citations which comprise the lesson-sermon is the following [illegible] kingdoms of [illegible] Christ; and he shall [illegible] and ever." (Revelation 11:15).

The lesson sermon also includes the following passage from the Christian Science textbook, "Science and Health with Key to the Scriptures," by Mary Baker Eddy: "Let us learn of the real and eternal, and prepare for the reign of Spirit, the kingdom of heaven—the reign and rule of universal harmony, which cannot be lost nor remain forever unseen."

Solemn High Mass.

The 11:30 a. m. solemn high mass at Immaculate Conception Church will be sung by the Rev. Joseph E. Gedra. The sermon will be by the Rev. Dr. John K. Cartwright.

Ship Movements

At New York.
Arrived Yesterday.
Deutschland, from Hamburg.
Eastern Prince, from Trinidad.
Arrive Today.
Fort Townshend, from Trinidad.
Arrive Tomorrow.
Talamanca, from Port Limon.
Sailing Today.
Drottningholm, for Gothenburg.
Volendam, for Rotterdam.
Westernland, for Southampton.
Sailing Tomorrow.
No sailings scheduled.

CONGREGATIONAL

Mount Pleasant Congregational Church
Columbia Road at 14th Street
11:00 a. m.—Morning Worship. Dr. Clinchy will preach. "HOW DOES RELIGION ENABLE US TO FACE LIFE?"

Historic Churches of Washington

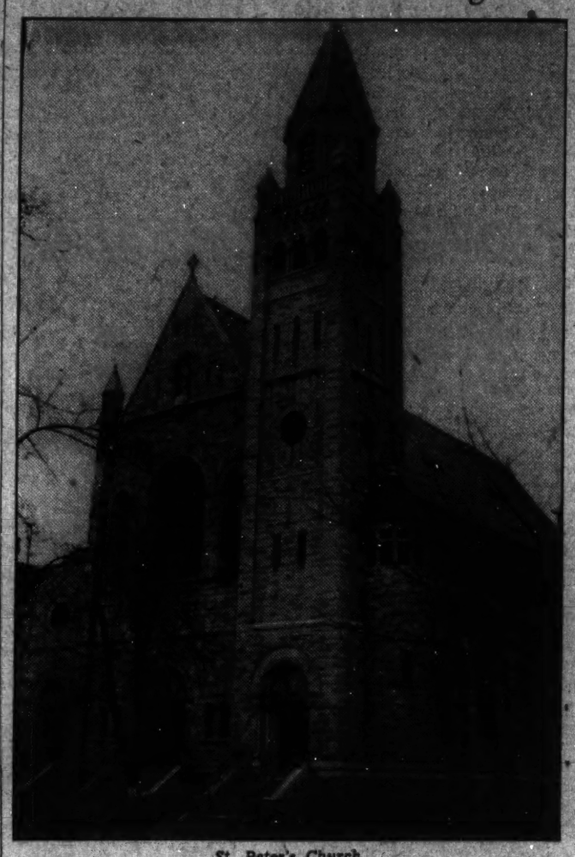

St. Peter's Church.

Original St. Peter's Church One of Oldest in Washington

When St. Peter's Church was founded in 1820 it was the only Roman Catholic parish within Washington's limits besides St. Patrick's. The original building, of simple red brick with a shingled roof, was erected by means of a fund to which 220 persons subscribed.

The present white marble building, on the original site at Second and C streets southeast, houses a membership of over 5,000. It was dedicated in 1891, three years after its predecessor was torn down.

The new church has seen only two pastors, Monsignor James M. O'Brien served from 1888 until 1922, when he was succeeded by Monsignor E. J. Connelly, the present pastor.

The present parish originally was part of a vast tract known as Cerne Abbey Manor. Three lots, with a frontage of 125 feet on C street and 85 feet on Second street, were given to the infant parish in 1820 by Daniel Carroll, owner of the land and a cousin of the Charles Carroll who signed the Declaration of Independence.

The parish property expanded gradually. A cemetery, established on the C street front, was discontinued in favor of a larger site. The first pastor, the Rev. James F. Lucas, lodged in a rooming house at Second and D streets, which later was used as an academy for the Sisters of Charity and now is the site of Providence Hospital. Later a residence for the parish priests was built on the church grounds.

St. Peter's School, which now has an enrollment of 564 children in its eight grades, was built in 1867, during the pastorate of the Rev. Francis E. Boyle. The building was remodeled in 1923 and an addition erected two years ago.

Monsignor Connelly is assisted in his pastoral duties by the Rev. Paul L. Norris, the Rev. Charles W. Nelson and the Rev. Francis E. Sullivan.

Colored Pastors Announce Topics

Dr. R. W. Brooks, pastor, preaches in the Lincoln Congregational Temple service tomorrow morning on "Facing Moral and Spiritual Dilemmas."

Second Baptist. Dr. J. L. S. Holloman, pastor, will preach tomorrow morning on "In the School of Experience." Clinton Rodgers preaches his first sermon tomorrow evening.

Howard University. William Loyd Imes, D. D., of St. James Presbyterian Church, New York City, is to be preacher at morning services in Andrew Rankin Memorial Chapel.

United Brethren Church.

The evening service will be in charge of Mrs. Jean Bennett and the Glee Club of the Central Union Mission. The minister, Dr. S. B. Daugherty, will preach at 11 a. m. on "Is Love Dead?"

Guest Preacher.

J. Raymond Schmidt, general superintendent of the National Civic League, will be guest preacher tomorrow morning in Brightwood Park M. E. Church. His subject will be "Problems of the Hour."

'Those Who Doubt' Theme of Sermon

Dr. John W. Rustin, pastor of Mount Vernon Place M. E. Church South will preach at both services tomorrow. His morning sermon subject will be "Branches Require Roots." He will speak on the subject, "To Those Who Doubt" at the evening service at 8 o'clock. The choir under the direction of Deane Shure will sing anthems at these services; there will be special offertory selections.

Dr. Rustin will leave at the close of the evening service for North Carolina to preach in the Aldersgate Commemoration, of the National Preaching Mission. He will speak at Louisburg College and at North Carolina State College.

Scottish Rite Secretary Gives Talk Tomorrow

Judge Arthur B. Hayes, general secretary of all Scottish Rite Bodies of the District of Columbia, will speak at 8 p. m., at the Theosophic Hall, 1216 H street northwest, opposite the Masonic Temple. Judge Hayes' subject will be "Men of Destiny; or, Great Souls as Agents of the Divine Plan."

Dr. McCartney to Give Sermon At Covenant on 'Reverence'

Dr. Albert J. McCartney will continue his series of sermons tomorrow in Covenant-First Presbyterian Church on the Ten Commandments, having as his subject "In Praise of Reverence."

The annual dinner of the All Comers Men's Bible Class will be held in the chapel March 3 at 6:30 o'clock. Huston Thompson will be guest speaker and the wives of members are invited to be present. The class will be addressed on Sunday morning by its president, Maj. J. L. Stromme.

Central. Dr. James H. Taylor, pastor, will preach Sunday morning on "Disobedience to Law" and in the evening will continue the series on "Lessons from the Epistles of Paul."

Metropolitan. At the 11 o'clock service, Dr. J. Lowrey Fendrich will speak on "A Religion for This Hour." At the 6 o'clock vesper service, Dr. Fendrich's subject will be "Our Dangerous Majorities."

Chevy Chase. "Mapping Familiar Territory" will be the subject of Dr. J. Hillman Hollister's sermon at the 11 o'clock morning worship service.

Westminster Memorial. "The Principle of Tithing in Christian Living" will be subject of the sermon delivered by the Rev. Harry V. Porter, pastor, Sunday morning. In the evening the young people will conduct the worship service, having as their topic: "What Difference Has Christ Made in the World?" The speakers will be Fred Kahlert, Glenn Barton, and John Twiford. Ross Strout will preside.

New York Avenue. The Rev. Peter Marshall, minister, will have for his subject at the morning service at 11 o'clock, "New Glory for Old Glory." On Sunday evening at 8 o'clock, he will speak on "Children of Malchus."

The young people of the Christian Endeavor Society will meet for a fellowship tea at 6 o'clock in the parish hall. Following the tea, Eugenia Sheetz will lead the society in a discussion of the topic, "Our Missionary Task." The Tuxis group will meet in the parish hall at 7 o'clock under the leadership of Miss Elizabeth Jacobs.

CONGREGATIONAL CONGREGATIONAL

1ST CHURCH 10th & G Sts. N.W.
Minister
Howard Stone Anderson
11:00 a. m.
"THE BALANCED LIFE"
Guest preacher, the Rev. Ada Stone Anderson.
7:45 p. m.
Annual patriotic pageant.
"THE PARADE OF THE STATES"
Cast of 150—Mammoth Electrical flag, State flags, songs and patriotic music.

'Spirit Witness' To Be Subject For Eldbrooke

The Rev. W. M. Michael to Close Series on Fundamentals.

The Rev. Walter M. Michael, pastor of Eldebrooke Methodist Episcopal Church, will preach at the morning service tomorrow on "The Witness of the Spirit." This is the final sermon in a series on "Forgotten Fundamentals." The subject for the evening service is "Unafraid of Life."

Dumbarton Avenue. On Sunday morning the minister, the Rev. Walter Franklin Atkinson, will speak on "What Is Man?" At the evening worship service a special program will be presented by the Sunday School. The guest speaker will be Dr. George Brackett Dowling, U. S. N.

Mount Tabor. The Rev. William Kenneth Lyons, pastor, will preach tomorrow morning on "Confessions of a Failure." At 8 o'clock the young people's organizations of the church will present a program, followed by a candle-light Holy Communion service.

McKendree. Morning worship will be at 11 o'clock, with a sermon by the Rev. Samuel E. Rose, minister, on "Why Do We Pray?" At the 8 o'clock service the minister speaks on "The Radiant Face."

Union. Dr. John R. Edwards begins tomorrow a series of four sermons preparatory to observance of Lent. He will speak morning and evenings on "Soundings in Religion."

Lincoln Road. "The Call of the Eternal" will be the sermon theme of the Rev. Reginald H. Stone at 11 a. m. At 8 p. m. he will speak on "Stand Up and Be Counted."

Foundry. Tomorrow morning Dr. Frederick Brown Harris, minister, will have for his sermon subject "The Price of a Gift," and at the 8 p. m. service his message will be on "To the End."

Petworth. Tomorrow evening the fourth annual police service will be held at the church, with members of the Metropolitan Police Department, led by Maj. Ernest W. Brown, attending. In addition to an address by Maj. Brown, the minister, the Rev. R. L. Wood, will preach on "An Ancient Police Captain." The Rev. H. A. Kester, pastor of Congress Street Methodist Protestant Church, will lead in the prayer. Six officers from the Tenth Precinct in uniform will act as ushers.

At 11 a. m. the minister will preach on "The Church of Power."

Woodside. At the 11 a. m. service Dr. Ralph Dela Smith will preach on "An Affirmative Faith." At the evening service Mrs. Earl Miller will give a travel talk with motion pictures which she took on a trip to the Holy Land and surrounding countries.

Wesley. In the absence of the pastor, the Rev. J. Luther Neff, the sermon at the 11 a. m. service will be preached by Dr. Lucius Clark.

Metropolitan Memorial. "The Essential Gospel" will be the theme of the pastor, the Rev. William Andrew Keese, at the 11 a. m. service. At 7 p. m. the young people will meet.

Trinity. Dr. D. L. Ennis will speak at 11 a. m. on "Know the Lord." At 8 p. m. his subject will be "Unto What Shall I Liken It?"

Midshipman Choir Sings Tomorrow At the Cathedral

Nearly 100 members of the Midshipmen's Choir from the United States Naval Academy will make their annual visit to Washington Cathedral tomorrow in connection with the patriotic services for the Society of Sponsors of the United States Navy at 4 p. m. The singers will take over the entire music for the service, with two anthems, "The Heav'ns Are Telling the Lord's Endless Glory" by Beethoven, and "Oh, Come Before His Presence with Singing" by Martin.

The sermon will be delivered by the Very Rev. Noble C. Powell, D. D., dean of the Cathedral and warden of the college of preachers.

In accordance with a custom established when the Cathedral enterprise was started nearly 40 years ago, tomorrow, as the Sunday nearest George Washington's Birthday, will be observed as "Washington Cathedral Sunday" on Mount St. Alban and in other cathedrals and parish churches throughout the United States. Prayers for the building and maintenance of the Cathedral in the Nation's Capital will be offered.

The Rev. Edward Slater Dunlap, author of a pamphlet published by the Cathedral on "George Washington as a Christian and Churchman," will deliver the sermon at the celebration of the Holy Communion at 11 a. m.

Salvation Army Guests.

Col. and Mrs. Richard F. Stretton and Brig. Ernest R. Holz, of Atlanta, Ga., will be guest speakers at two local Salvation Army services tomorrow. They will speak at 10 a. m. meeting of young people's councils at army headquarters. At 8 p. m. they address a public meeting at Temple Auditorium, 606 E street northwest.

Friendship and Membership

By the Rev. Dan L. Ennis, D. D.,
Pastor, Trinity M. E. Church.

Friendship and membership have two implications, namely privileges and responsibilities. Fellowship with Christ and membership in the church are likewise based on these two requisites. There is a law of the spiritual, as well as of the physical realm, which we dare not evade for God is not mocked.

Christ calls us His friends, and claims headship in the church. This relation is unlike that of others, in that, from Himself there continually and perpetually flows a stream of divine life and energy into those who deliberately unite themselves unto him. This divine life and energy is the agent through which He fulfills all His promises and accomplishes all His purposes. He pledges us immediate access to Himself. He confers upon us a most intimate relationship. He provides us with all good and guards us against all evil. He counsels us with all wisdom, and assures us of unqualified victories. By His cross He grants us full forgiveness and complete restoration; by His life and energy, these and more are secured for us, and become our high privileges.

What then is our responsibility? In essence, it is to keep clear and clean the channel of our lives for the unhindered in-flow of that divine life and energy which is ever proceeding from the Father. It is reasonable to assume that the Father is as eager to express Himself through His children as He was through His only begotten Son.

By selfishness and sensuality, by pride and greed, we are continually intercepting this inflow. On the other hand, by purity and cleanliness, by love and generosity, we are ever accelerating it. This is, in essence, the law of the spirit, of which Paul speaks.

We may therefore see an analogy in the law of electricity. If by touching the two wires together, we turn the current of electricity in upon itself, we blow a fuse, and are plunged into darkness; but when we permit the current to flow unvexed, it not only illuminates us but gives light to all in the house. Just so, the self-centered life is the energy turned in upon itself, producing darkness; whereas our generous impulse floods our hearts with light and communicates itself, plus God, into others. What we give of ourselves or of our goods, is raised to infinity by the law of divine energy within us.

"That we may be partakers of the divine nature," says Peter. This represents the in-flow, and is our high privilege, and the apostle hastens to add, "that ye may be neither barren nor unfruitful;" this is the outflow and our responsibility.

John speaks of "a pure river of water of life, and in the midst of it the Tree of Life, and its 12 manner of fruits. Strange that there should be a tree in the midst of a river. Nevertheless the truth holds that the Tree of Life is for him through whom the river flows, and its 12 manner of fruits are for those to whom it flows.

Life would be a joy and a blessing if we would accept our privileges and discharge our responsibilities.

Emory Methodist to Observe Annual World Friendship Day

The annual observance of world friendship day will be held at Emory Methodist Church tomorrow. Mrs. Walter C. Loudermilk, for years a resident of China, will speak at 11 o'clock on "The China of Today." Mrs. Loudermilk's personal acquaintance with the most of the leaders of modern China will give added interest to her presentation. Special interest will be found in her interpretation of Mme. Chiang Kai-shek.

Francis Asbury M. E. South. The Rev. Albert P. Shirkey, pastor, will speak at both services tomorrow. At the 11 o'clock service his subject will be "How Long Shall I Bear With You?" At 8 o'clock his theme will be "Art Thou He that Should Come?"

Calvary South. The pastor, the Rev. W. D. Keene, will preach at the 11 o'clock service on "The Gospel of the Jubilee." At 8 o'clock the pastor continues his sermons on Old Testament characters. The character this Sunday evening is "Joshua, Worthy Successor of a Great National Leader."

Epworth M. E. Church South. Dr. G. G. Martin will preach at the 11 o'clock service tomorrow morning, taking as his sermon subject "The Church and the Master Spirits of the Age." For the evening service, Dr. Martin will preach on "Making Life a Masterpiece."

Maryland Women Will Hold Retreat Day Tomorrow

Women of St. Matthew's and St. Michael's (Silver Spring, Md.), will have a day of recollection tomorrow at the Washington Retreat House, 4000 Harewood road northeast.

Mrs. P. F. Hannan, team captain for St. Matthew's Church in the Washington Retreat League, has the following lieutenants assisting her: Miss Katherine Burke, Miss Date Daley, Miss Sara O'Neill, Miss Maude R. Cavanaugh, Mrs. J. W. Craighton, Mrs. Daniel Malarkey, Mrs. George Fisher and Miss Mary Hannon.

For St. Michael's, Mrs. George Young, the team captain, has a committee of the following to make arrangements: Mrs. L. A. Alberti, Mrs. E. M. Barry, Mrs. Charles Clifford, Mrs. T. S. Loughery, Mrs. George A. Robinson, Mrs. C. T. Stewart, and Miss Rose Mary Fenwick.

The retreat master for this occasion will be the Rev. Thomas E. O'Connor, S. S., professor of English and public speaking, St. Charles Seminary, Baltimore.

The conference will start at 10:30 a. m. Sunday and conclude with Benediction of the Most Blessed Sacrament at 7:45.

Congregationalists Will Stage Annual Patriotic Pageant

The annual patriotic pageant will be presented tomorrow at 7:45 p. m. at the First Congregational Church. It is one of the series of patriotic Sunday evening services for February, and is entitled, "The Parade of the States." One hundred and fifty persons will be in the cast; the authentic State flags will be among the properties used, and at the pageant's climax a mammoth electrical flag will be illuminated.

A section has been reserved for members of the Daughters of the American Revolution, the Mayflower Society, the Sons of the American Revolution, the Children of the American Revolution and the American Coalition.

At the 11 a. m. service, the Rev. Ada Stone Anderson will be the guest preacher. Mrs. Anderson, mother of the Rev. Howard Stone Anderson, minister of the church, is minister of the Memorial Congregational Church, St. Louis, Mo. Her subject tomorrow is, "The Balanced Life."

Sons of Revolution Will Hold Patriotic Service at Epiphany

The Sons of the Revolution will hold their annual patriotic service at 4 p. m. tomorrow in Epiphany Church. The Rev. Oliver J. Hart, D. D., rector of St. John's Church, will be the special preacher. This service is featured by the massing of the colors, and with special music by the entire Epiphany Choir.

At the 8 p. m. service of evening prayer, the special preacher will be the Very Rev. Albert G. Richards, former dean of the Du Bose Memorial Training School at Monteagle, Tenn.

Tomorrow morning at the Church of the Epiphany, there will be morning prayer, litany and sermon by the Rev. Richard Cartmell.

St. John's. "The Christian Hope" is the subject of Dr. Oliver J. Hart's sermon at 9:30 a. m. This sermon will be repeated at 11 a. m. At both of these services the full choir of men and boys under the direction of Arthur Howes, organist and choirmaster, will sing "The Two Fatherlands," by Holst. Evening prayer will be said at 8 p. m. with sermon by the Rev. White on "Silence In Heaven."

St. Stephen and the Incarnation. The Rev. Raymond L. Wolven, canon of Washington Cathedral and chaplain to the Bishop of Washington, is holding the services at the Church of St. Stephen and the Incarnation during the absence of the rector, the Rev. Paul D. Wilbur. Mr. Wilbur, away from Washington on a honeymoon trip, is expected to return in time for the services on Quinquagesima Sunday, February 27.

Saint Luke's. The Rev. J. E. Elliott, rector, will be the celebrant at Holy Communion at 7 a. m. At 11 a. m. morning prayer with sermon by the rector will be held.

CHRISTIAN

THE NATIONAL CITY
THOMAS CIRCLE
DR. RAPHAEL H. MILLER.
REV. IVAN H. DUGAN, Ministers.
9:45 a. m.—Church School.
10:50 a. m.—"The Inspiration of Life's Ordinary Experiences." Dr. Miller.
7:45 a. m.—Virgil A. Sly of the U. C. M. S.

CHRISTIAN SCIENCE CHRISTIAN SCIENCE

• Christian Science •
Churches of Christ, Scientist, Branches of The Mother Church, The First Church of Christ, Scientist in Boston, Mass.
First Church of Christ, Scientist Columbia Rd. and Euclid St.
Second Church of Christ, Scientist 111 C St. N.E.
Third Church of Christ, Scientist 13th and L Sts. N.W.
Fourth Church of Christ, Scientist 16th and Meridian Sts. N.W.
SUBJECT:
"MIND"
SERVICES:
SUNDAY, 11 a. m. and 8 p. m.
SUNDAY SCHOOL, 11 a. m.
WEDNESDAY EVENING MEETINGS, 8 o'Clock.
Radio Program Sunday, 10:45 a. m., WJSV
READING ROOMS
FIRST CHURCH, 730 17th St. N.W.—Hours, 9 to 9, except Wednesdays, 9 to 7, and Sundays and holidays, 2:30 to 5:30.
SECOND CHURCH, 111 C St. N.E.—Hours, 12 to 5:30 week days; 2:30 to 5:30 Sundays and holidays.
THIRD CHURCH, Colorado Building, 14th and G Sts. Hours, 9 to 9 (except Wednesdays, 9 to 7:30; Sundays and holidays, 2 to 6).
FOURTH CHURCH, Tivoli Bldg., 3313 14th St. Hours, 9 to 9, week days; Wednesdays, 9:30 to 7; Sundays, 2:30 to 5:30; holidays, 2:30 to 5:30.
All are welcome to attend our church services and use our reading rooms.

PRESBYTERIAN

COVENANT-FIRST
Connecticut Ave. at 18th & N Sts. N.W.
Albert Joseph McCartney, D.D.
John F. B. Carruthers, D.D.
Ministers
Subject: "In Praise of Reverence"
One cannot read the addresses of George Washington to the people of the United States through the medium of Congress without being impressed with the exalted regard in which he and his people held the Diety. Such phrases as the following are common: "The great Lord and Ruler of the Nations;" "That Almighty Being who rules over the universe and presides in the councils of the Nations;" "The great Author of every public and private good;" "The benign Parent of the human race;" "The great and glorious Being who is the beneficent Author of all good that was, that is, and that will be." In reply to one of his addresses Congress said: "We commend you unto the protection of Almighty God." No greater boon could befall this nation in our present time of resting than a real revival of reverence for the Rules of this and all nations.
Dr. McCartney Preaching at 11 o'Clock
Sunday School, 9:45 A. M.

Dr. Pruden Has 'This Age' for Sermon Topic

First Baptist Pastor Also to Speak on 'Peace-Loving Youth.'

"This Aspiring Age" will be the theme of Dr. Edward Hughes Pruden in his sermon at the First Baptist Church tomorrow morning. In the evening he will deliver the third in his series of sermons "Timely Messages to Modern Youth," taking as his subject "Peace-Loving Youth Facing a Warring World."

Exercises are being arranged for the opening of the new church annex a week from tomorrow, when it will be occupied for the first time by the Sunday school and other departments.

Calvary. The Rev. W. S. Abernathy, pastor, will preach tomorrow morning on "Brotherhood in Action." At the evening service the Rev. Frank E. Johnston, the minister's assistant, will preach on "The Ignorance of the Learned."

Fifth. Sunday will be observed as "North Carolina Day." Representative John H. Kerr will teach three adult classes in the auditorium at 10 o'clock. Dr. Rufus W. Weaver, executive secretary of the District of Columbia Baptist Convention, will preach at the 11 a. m. service, and Dr. John E. Briggs will preach at the evening service at 7:45 p. m. on the subject, "Why Go to Church?"

Metropolitan. Dr. John Compton Ball, pastor, will speak Sunday morning on the theme, "Casual or Casual Life—Which Are You Living?" At the evening service his sermon theme will be "Christ's Baptism and Ours."

Takoma Park. The pastor, the Rev. William E. LaRue, will speak tomorrow morning on "The Tragedies of Life." At the evening hour he will give an address on "The Life of George Washington."

Chevy Chase. "Significant Events In the Life of Jesus" is the general theme of a series of four Sunday evening sermons by the Rev. Edward O. Clark, pastor. The subject tomorrow evening will be "The Best Thing that Ever Happened to Jesus." The sermon topic tomorrow morning is "Better Baptist Churches."

Bethesda Baptist. The Rev. John Binsted, now pastor of the Baptist Church, at Accomac, Va., will be guest speaker at both morning and evening services, at 10:45 a. m. and at 8 p. m.

Mount Pleasant. Members of the Cleveland Park Congregational Church will join in the 11 a. m. service tomorrow as one of the phases of the plan of co-operation between the churches. Plans for merger of the two churches are in process. Dr. Russell J. Clinchy will preach upon the subject, "How Does Religion Enable Us to Face Life?" the last sermon in a series "The Meaning of Religion."

Church of Two Worlds.

"Guides, Masters and Teachers" will be the subject of the address by the Rev. H. Gordon Burroughs at the Church of Two Worlds, tomorrow evening at the Hotel Continental. Kirk Spalding, barytone, and Merrick Spalding, tenor, will be the soloists.

UNIVERSALIST

Universalist National Memorial Church
Cor. 16th and S Sts. N.W.
Rev. Frederic W. Perkins, D.D.
10:00—Church School and Adult Forum.
11:00—Service of Worship.
"A LAYMAN'S RELIGION"
National Capital Choir
Jessie Masters, Director
H. Jerome Graham, Organist

Presbyterian
Church of the Pilgrims
On the Parkway at 22d and P Sts. N.W.
Gift of the Presbyterians of the South to the Nation's Capital
Rev. A. R. Bird, D. D., Minister
Divine Worship, 11 a. m. and 8 p. m.
A Cordial Welcome to All

CENTRAL PRESBYTERIAN
Southern General Assembly
16th and Irving Sts. N.W.
Rev. James E. Taylor, D. D., Pastor
9:30 a. m.—Sunday School.
11:00 a. m.—Sermon by Dr. Taylor.
5:00 p. m.—Westminster League.
7:00 p. m.—Christian Endeavor.
8:00 p. m.—Sermon by Dr. Taylor.

NEW YORK AVENUE CHURCH
13th & H & N. Y. Avenue
Ministers
PETER MARSHALL
ALBERT EVANS
9:30 a. m.—Church Bible School.
11:00 a. m.—"NEW GLORY FOR OLD GLORY."
6:45 p. m.—Christian Endeavor Society.
8:00 p. m.—"CHILDREN OF MALCHUS."

'Inspiration' Will Be Theme Of Dr. Miller

Chapel Choir Will Augment Regular Singers at Christian Church.

Dr. Raphael Harwood Miller will address his congregation at the National City Christian Church tomorrow morning on "The Inspiration of Life's Ordinary Experiences."

The Chapel Choir, under the leadership of Mrs. Helen Turley, will augment the regular church choir in singing the morning anthem, "Adore and Be Still," by Gounod, with violin obligato, by Miss Jean Westbrook.

The speaker for the evening service will be Mr. Virgil A. Sly, who is secretary of the department of financial resources and publicity for the United Christian Missionary Society.

Columbia Heights. The Rev. A. P. Wilson will continue the series on "Fundamental Beliefs of the Christian Church," by discussing the subject "Christian Union," with special reference to the findings of the conference at Edinburgh. In the evening the topic will be "Elisha," a continuation of the series on "Great Men of the Bible."

Fifteenth Street Church. Morning worship and the Lord's Supper at 11 o'clock. Virgil Havens, of the Belgian Congo, Africa, will be the guest speaker. Evening service will be at 8 o'clock, featuring special music by the senior choir and message by the minister, the Rev. Leslie L. Bowers, on, "See Ye to It."

Ninth Street Church. Entering the third week of the Christ Centered Crusade the pastor, Clifford H. Jope, will preach Sunday morning at the Ninth Street Christian Church, Ninth and D streets northeast, on the subject, "What Jesus Said About Himself."

BAPTIST

FIRST BAPTIST CHURCH
10th and C Sts. N.W.
Rev. Edward H. Pruden, D. D., Pastor.
11 A.M.—"This Aspirin Age."
8 P.M.—"Peace-Loving Youth Facing a Warring World."
Come to Sunday School, 9:30 a. m.; B. Y. P. U., 6:45 p. m.

TAKOMA Piney Branch Road and Aspen Street N.W.
11:00 a. m.—"The Tragedies of Life."
7:45 p. m.—"George Washington."
William E. La Rue, Pastor.

METHODIST EPISCOPAL

MOUNT VERNON PLACE
SOUTHERN METHODISM'S REPRESENTATIVE CHURCH
Massachusetts Ave. at Ninth St. N.W.
9:30 a. m.—Sunday School.
11 a. m.—"BRANCHES REQUIRE ROOTS."
8 p. m.—"TO THOSE WHO DOUBT."
DR. JOHN W. RUSTIN.
7:30 p. m.—Organ Recital by Deane Shure.

UNITARIAN

All Souls' Church
Sixteenth and Harvard Streets
Minister
Ulysses G. B. Pierce, D.D.
9:45 a. m.—Church School.
11:00 a. m.—Morning Worship.
"ROOT AND FRUIT."
5:00 p. m.—Program of Music of Washington's Time.
5:30 p. m.—"Consumer Co-Operatives," Illustrated.
7:30 p. m.—Motion Picture Hour, "Romeo and Juliet."

LUTHERAN

Church of the
REFORMATION
Opposite Folger-Shakespeare Library
212 East Capitol Street
Dr. Oscar F. Blackwelder, Pastor.
Dr. John Weidler, Pastor Emeritus.
Rev. Ralph W. Loew, Assistant Pastor.
9:30 a. m.—Sunday School.
11:00 a. m.—Morning Worship. Sermon: "What Influences Your Life?"
6:45 p. m.—Four Luther Leagues.
8:00 p. m.—Evening Worship. Sermon: "How to Cure Worry," II.
Dr. Blackwelder will preach.
THE PUBLIC IS CORDIALLY INVITED.

Episcopal
Rock Creek Church
Founded A. D. 1719
Rock Creek Church Rd. and Webster St.
Rev. F. J. Bohanan, D. D., Rector.
Services: 8:30 a. m. and 11 a. m.

ST. PAUL'S CHURCH
23rd St. Near Washington Circle
7:30—Holy Communion.
11:00—Eucharist and Sermon.
8:00—Evensong and Adoration.

Washington Cathedral
Wisconsin and Massachusetts Avenues and Woodley Road.
7:30 and 9:30 a. m.—Holy Communion.
11:00 a. m.—Holy Communion and Sermon. Preacher, the Rev. Edward S. Dunlop.
4:00 p. m.—People's Evensong and Sermon. Preacher, the Dean.

Saint John's Church
16th and H Streets
8:00 a. m.—Holy Communion.
9:30 a. m.—Holy Communion and Sermon. Preacher, Dr. Hart.
11:00 a. m.—Morning Prayer and Sermon. Preacher, Dr. Hart.
8:00 p. m.—Evening Prayer and Sermon. Preacher, the Rev. Mr. White.

CHURCH OF THE
Epiphany
1317 G St. N.W.
REV. R. B. PHILLIPS, D. D., LL. D.
REV. RICHARD A. CARTMELL, B. D.
8:00 a. m.—Holy Communion.
9:30 a. m.—Church School.
11:00 a. m.—Morning Prayer, Litany and Sermon by the Rev. Mr. Cartmell.
6:00 p. m.—Young People's Fellowship.
8:00 p. m.—Evening Prayer and Sermon by Dean Richards.

MARY HAWORTH'S MAIL

Should Man Remain in Hated Routine Job or Try His Chances in Deeply-Loved Profession?

DEAR MARY HAWORTH: I am a young man 23 years of age, and ever since childhood I have had an ambition to teach school. I have always loved children and find great pleasure in being among them in their work and play. In the spring of 1936 I entered a State teachers college in my home State, which is about 750 miles from here; but I was only able to enter with the help of my brothers and the proceeds from an NYA job, which I was fortunate enough to secure.

* * * *

I studied for a year and in the spring of 1937 took practice teaching in the sixth grade. It was the most thrilling experience of my life. I enjoyed every minute I spent with the children and each day hated to see my teaching period come to a close.

* * * *

I started school again last fall but had completed only one month's work when I received a Civil Service appointment here in Washington. I did not want to accept the position but after taking everything into consideration, there seemed no choice but to accept. So I gave up my studies and came to Washington. I have been very unhappy ever since and have no desire whatsoever to engage in any social affairs with persons my own age, which I enjoyed so much at home. I have thought of nothing but school and my frustrated desire to teach.

* * * *

I have an opportunity to return to school next month and complete, in five months, the work required for obtaining my teaching certificate. I stand a very good chance, thereafter, of securing a teaching position next fall in my home town, which has a population of 950 persons. But I am undecided as to whether I should give up my present work for a small-paying teaching job. I only know that there is nothing I want to do so much as teach, and that no other occupation could make my life as happy. What do you think I should do? UNDECIDED.

Principle of Success.

DEAR UNDECIDED: Apparently you haven't the faintest idea of how really fortunate you are in knowing, so early in life, the profession you were born to serve. The unfortunate men and women are those who have no well-defined notion of what they would like to do or are best fitted to do; who flounder around for the best part of their lives, square pegs in round holes, trying to find the niche in which they may function most happily and usefully and, hence most successfully.

* * * *

By all means, follow your natural bent. Rather than wonder whether or not you should return to school and take a chance on finding a teaching position next fall, it seems to me you should embrace this opportunity with the greatest alacrity, giving fervent thanks to whatever gods or stars are responsible for this miraculously lucky break. I am convinced you would not be making any sort of mistake in relinquishing the routine office job; that the greatest mistake you could possibly make would be to continue in it, since it has robbed you of all spontaneous enjoyment of life.

* * * *

As I once heard a very wise woman say, "The life principle never comes to the aid of the timid soul." You may ask, "What is the 'life principle?'". I can only explain it to those who don't intuitively apprehend its existence and workings, who have never successfully employed it in their own affairs, by saying it is the creative force of the universe. It has to do with God, and one's faith alike in God and one's own ability to perform, with immeasurable benefit to one's self and society, an ordained task. It has been said, "Do the thing, and you shall have the power." And all who have ever undertaken a loved task in this spirit of faith, trust, optimism, courage and lofty indifference to material self interest, have found the mysterious "life principle" coming to their aid, crowning their efforts with professional, social and material success.

* * * *

A man I know who stands at the peak of his profession today at barely 40, who, in his own words, "has never asked for a job and never asked for a raise in salary," is a man who knew (as you have known) from the earliest years of his life, the work he wanted to do. All that he has accomplished has been achieved through his own efforts, seemingly, and yet he attributes his professional and financial success to faith (in himself and in a supernatural force); to complete and selfless dedication to a loved task; and to the abiding conviction that success is predicated on complete contentment with one's chosen task. I discussed your problem with this edy is not that he is today a square man and he said: "This boy's tragpeg in a round hole, but that he hasn't the courage to do the thing he wants to do and has the chance to do." He said: "Tell him that success is already within the grasp of the man who knows, beyond the shadow of a doubt, his true vocation." M. H.

Versatile Lace Foremost in Spring Fashions

Vionnet designed the formal evening gown—classic lines in black Chantilly lace over slipper satin. The voluminous skirt is bound with black velvet ribbon, which is repeated in halter neckline which ends in long streamers down the front. The harem-like head-dress is by Agnes. The white lace dress of interesting pattern is by Lelong; slits below shoulder and down sleeves are distinguishing features. Bright green buttons furnish dramatic color contrast.

Paris Designers Harking Back to Stagecoach Days

Paris, (AP).—Paris designers have harked back to stagecoach days for romantic themes to bring glamour to summer fashions of 1938.

New fashion collections have played up redingotes fronted with lace-edged ruffles and postilion hats wound with yard-long veils.

Black tailored suits were bordered with white frills or organdie bands. Bolero jackets were lined with hand-tucked linen to match hand-tucked lingerie blouses. Small capes hugged the shoulders of flower-sprigged frocks.

Evening dresses suggested candlelight nights and the minuet in stiff satins or crinolined organdies with voluminous skirts and rose-wreathed necklines.

Slimmer evening styles echoed the 1880 note in bustle-draped backs and short trains burdened with bows of ribbon or bunches of flowers. Last century fans and reticules were romantic accessories.

The extremely narrow daytime silhouette sometimes was varied by pleated skirts. A striking novelty noted in some fashion houses was the drop in waistlines to the hips marked by draped sashes and suede belts. All skirts were very short. Necks showed a tendency to lower and more open lines.

A WOMAN'S NEW YORK

By Alice Hughes

New York, Feb. 18.

A WOMAN'S desire to look her best, or better, is not confined to those citizens who can afford a course of sprouts at the costly beauty saloons along Fifth avenue and adjacent alleys. This thought bloomed in the skull of Mrs. Nancy Hatch, a famed expert in these devious matters, and as a result the first beauty clinic for under-privileged sisters has been launched right here in our own little town!

ALICE HUGHES.

Mrs. Hatch, the thinker-upper, is in active charge of the clinic, which is installed at the Jacob A. Rils Settlement on the East Side's cramped Henry street. Already 35 women of the district are registered, and listening to lectures, and submitting to exercises, massages and cabinet baths—all as effective as the ones Mrs. de Poostervelt gets uptown at fancy prices. In addition, they listen to sound diet advice, and Mrs Hatch tells me she is trying to shatter the eating habits of a lifetime by getting them to nibbling vegetables instead of the rich, starchy grub to which they are accustomed. It will be a dandy trick if she does it. For two hours each Wednesday this goes on, with a medico on hand to discuss the more complicated cases of skin care. Hair-doers and makeup wizards have also volunteered their services.

This strikes me as one of the soundest and most helpful ideas in a long time—provided, of course, that the ladies of the East Side are also fed and sheltered. Though far down the list from the girls' spirits. Or so it seems.

* * * *

GIRL ABOUT TOWN—Meeting Sonia Tamara, a clever Russian girl who has chased news in all the world capitals at the home of Lindesay and Marion Parrott, I probed around for her impressions of this village, where she is reporting at present. She impressed me by remarking that American men do not look so long, and ardently, at pretty women as they do in, say, Italy. She says that European women expect and like this ocular gaping. Here, being stared at thus, timorous girls are inclined to look about for a cop. But I take Sonia's notion as a compliment to the women of America, preferring to feel that there are so many lovely creatures here that our men have almost stopped being allergic to gorgeous faces and figgers. Let's stick to that story!

* * * *

Marjorie Castle fires the following tips from Paris. Red hearts printed on natural linen make a Schiaparelli evening gown. Veils are being worn like masks or muzzles, and not floating on the zephyrs. And baby ribbons are run through beading on extra high-class lingerie!

This column appears daily and Sunday.

Lace Strikes Leading Note In All Spring Collections

Fabric a 'Natural' for Trend Toward Feminity and Sentiment; Paris Models Take Full Advantage of Tradition.

By Ethel Ehlen.

The Post Fashion Editor.

LACE strikes an important note in all of the spring collections, both in Paris and in the New York markets. For spring lace is a "natural" fabric in this mad trend toward femininity and sentiment. It has been synonymous through the ages with refinement, feminisity, luxury, romance and attractiveness.

Viewing the imports as they arrived in New York from Paris, I was interested in the varying interpretations of lace as a medium for both daytime and evening clothes; all of which will eventually be copied for the American markets. Vionnet's formal evening creation of gossamer black Chantilly, was probably the most sensational—a voluminous skirt bound in black velvet and this trimming repeated in a unique strap arrangement at the top of the bodice. Although classic and typical of Vionnet in lines, a special head-dress of the same lace designed by Agnes, gave the costume a harem-like effect.

Schiaparelli was represented by a sports frock of white string lace; sophisticated in its simplicity and yet in keeping with the feminine trends. Francevramant has designed a characteristic tailored street frock of navy blue and white mixed wool lace, and trimmed it youthfully with white pique. Bruyers, who startled fashion reporters at the recent openings in Paris by his use of Chantilly to trim tailored black frocks, made amends by sending a soft little day suit of sheer blue lace patterned with white daisies. Lelongs simple white dress of richly patterned lace adorned with green glass buttons, and Marcel Dormoy's creation of pale blue Chantilly, were other models liked by the American fashion reporters.

Paquins formal black lace with a bright green ribbon design as the decorative motif, is as interesting in styling as it is in fabric; an unusual off-the-shoulder effect. A petal pink peau d'ange lace evening gown, draped with low decolletage and long slender sleeves is the answer to a costume that is "different." Robert Piquet has designed a frock with the new sweater bodice, a two-piece affair with long sleeves which form mitts over the hands; navy blue heavy lace. A lovely evening dress from Chanel is of white cotton lace outlined with pale red; the long loose bolero is sleeveless and low of decolletage.

Other gowns in this Paris collection which we viewed in New York last week were from Jean Desses, Rosevienne, Lanvin, Molyneux, Balenciaga, Paul Roy, Ira Belline, Maggy Rouff. There was a predominance of white, with black a close second, and the new spring color tones also much in evidence. This entire collection from prominent couturiers, was the highlight of the Lace Promenade and Fashion Show at the Miami-Biltmore Hotel last night. It was the first time the lace imports had been shown to the general public.

Washington's Birthday Brings Traditional Dishes for Parties

By Jean Green.

PARTY dishes for George Washington's birthday follow the traditional pattern and are either quaintly colonial or gaily decorated with stars, stripes and cherries.

For the bridge party, a three layered February fantasy which consists of a layer of cake, a layer of jellied cherries, topped off with a fluff of white whipped cream, is suggested. For the top, garnish the whipped cream gaily with whole maraschino cherries and use as a border around the cake small flags set in whole marshmallows.

Cherry ice creams, cherry macaroons, and even angel cake made with minced maraschino cherries will carry out the red and white color scheme at the party.

Many downtown shops feature individual favors and place cards that will make the party both festive and individual. Often these candy favors can be used as a garnish on the dessert. An icebox cake shaped as a log iced with mocha frosting is made more attractive with a garnish of whole cherry and candy hatchets.

Old Virginia recipes that date back to colonial days are also perfect for bridge lunch parties. Such dishes as pickled oysters, gingerbread, beaten biscuits, Virginia baked ham, ambrosia, and syllabut are all dishes that were enjoyed during pre-Revolutionary days. For this type of menu, have all table decorations dainty and in keeping with the atmosphere of colonial days.

WEEK-END MENUS

SATURDAY LUNCH.
Creamed Oysters With Minced Bacon
Cheese Biscuits
Cherry Macaroons
Chocolate Milk Shake

SATURDAY DINNER.
Fruit Cup
Curried Lamb With Dumplings
Gelatin Salad With Mixed Fresh Vegetables
Cream Salad Dressing
Apricot Souffle

SUNDAY BREAKFAST.
Tomato Juice
Prepared Wheat Cereal, Top Milk
Nut Waffles With Apple Syrup
Broiled Sausages
Coffee Milk for Children

SUNDAY DINNER.
Seafood Cocktail
Roast Stuffed Long Island Duckling With Cherry Sauce
Baked Sweet Potatoes
Shredded Green Beans
Lettuce Salad With Russian Dressing
Vanilla Ice Cream
Cookies

SUNDAY SUPPER.
Baked Seafood Casserole
Cinnamon Apples
Ripe Olives Pickles
Potato Chips
Assorted Fruit
Hot Chocolate

CHERRY MACAROONS.
½ cup of sweetened condensed milk
1 cup of shredded cocoanut
1 cup of drained sour cherries
2 cups of corn flakes

Blend the cocoanut, corn flakes and cherries, which have been halved and drained. Drop by spoonfuls on a greased baking sheet and bake in a moderate oven for 10 minutes. Remove from the pan at once. This makes 24 macaroons.

The GENTLER SEX

By Malvina Lindsay.

Day In Bed.

She was marshaling her willpower to throw off the covers when the happy remembrance struck her. She did not have to get up! This was to be her lazy day—her day in bed.

She yawned and snuggled up in her warm retreat. For years she had looked forward to this day. And now it had come. She was going to do what the beauty experts were always advising women to do—what other women were always talking about doing. "I simply spent the whole day in bed," her married friends were always saying. And only yesterday she heard an energetic young business woman exclaim, "One thing certain, if I ever get married, I'm going to rest in bed one whole day every week!"

Yes, it was the thing to do. A woman really owed it to herself. The women who kept their husbands jumping were the ones who took plenty of care of themselves. Men really thought more of you if you were the day-in-bed kind.

* * * *

It was heavenly to stretch out this way and yawn . . . and yawn . . . to know you didn't have to get up and hurry Jack off to the office, the children off to school. She wondered what they were doing down in the country—no, she must not think of that. She must just lie and relax and let everything go blank. Forget the world about her.

She closed her eyes and when she opened them again, it was 8:25. The maid was to bring breakfast at 8:30. Well . . . anyway . . . she would have to wash first. She got up, washed her hands, hastily donned a pink maribou bed jacket she had taken out of its Christmas wrappings and jumped back under the covers just as the maid knocked.

Sitting up among her pillows, she manipulated carefully her soft boiled egg, her jam, her cocoa, keeping a tense eye on her white sheets, on her maribou sleeves. She was relieved when the maid took the tray.

She read the morning newspapers, reached for the book on her bed table. It was one she had been "going to read" for six months. She opened it eagerly, read awhile, then suddenly remembered that she might be getting a double chin. Besides, what one really needed for a day in bed was a French novel.

* * * *

The clock struck 10. She remembered she hadn't called the cleaners to come for Jack's suit. And they were going to dinner Tuesday night. And she ought to mend her lace party dress . . . and the buckle on one of her slippers was a little loose . . . and—No, she would NOT do those things now. She was going to stay ALL day in bed.

She heard the maid downstairs cleaning . . . wondered if the dust would be left again in the curleycues of the what-not. She really ought to go down—NO, this was her day in bed.

She would be served her luncheon at 1, her dinner at 7 . . . no she didn't believe she would have dinner in bed. She would get up after lunch and walk in the park . . . sit on a bench in the sun and meditate. It would be virtually the same thing.

She remembered she hadn't told the maid to make gingerbread for Sunday night supper . . . Jack and the children would be back hungry as wolves. Well, she would see to that later. And there was Gracie's costume for the George Washington's birthday entertainment . . . she should have gotten it started . . . and Buster's shoes should have been taken to be half-soled—oh, there she was at it again. She turned over and determinedly closed her eyes.

* * * *

She heard the clock strike 12 and remembered she had promised to call Jack's sister-in-law who was leaving that night for Florida. Martha was so sensitive . . . and while she was at it she might as well call the members of her club committee about that meeting on Wednesday. Yes, she would get up and telephone and then go back to bed. Still, if she got up . . . she might just as well eat luncheon downstairs . . . and then she could do something about Jack's suit and Buster's shoes and . . . say! If she got up right now she would have time to mend her lace dress and look after the shoe buckle before luncheon. Then this afternoon she could get started on Gracie's George Washington costume and maybe make the gingerbread herself.

With a sudden leap she was out of bed and bound for the bathroom.

LUCKY 13
TELEPHONE DI. 1300
FOR FLOWERS
by
Shelton INC.
1407 H St.

Your Figure, Madame!

Exercises of the Rolling Type Best Way to Fit Figure to Style.

By Ida Jean Kain.

IT'S TO BE another suit spring with hip length coats and fitted waistlines. The tailored simplicity of these smart suits is all to the good if you have a slim waist with hips in proportion.

Bulging hips and a roving waistline, however, were never designed for the 1938 spring styles and it takes emergency measures to perform miracles within 30 days. Of all the exercises, the most effective are those of the rolling type, which massage hips, incorporated, and at the same time twist and stretch the waist, as in the following:

POSITION: Sitting on floor, knees wide apart and soles of feet together, hands braced on floor at sides.

Try Rocking on Floor.

MOVEMENT: Rock from right to left, resting first the right thigh, then buttocks, then the left thigh flat on the floor. Continue for 25 counts, holding the feet in the same position, but rocking vigorously. This exercise will roll off all the bulges along the outer thigh and across the derriere.

POSITION: Sitting on floor, knees bent, feet drawn up close to the body and legs together.

MOVEMENT: Holding the legs together, roll over on the side of one thigh, then roll back so that the other thigh is resting on the floor. Roll 10, later 20 times. This roll smooths out the pin cushion of fat at the sides of the thighs.

And for the Waistline.

Here is a pippin for slimming the waistline:

POSITION: Lying on back on floor, arms outstretched on the floor above head, knees flexed and feet flat on floor.

MOVEMENT: Keeping the small of the back on the floor and the shoulders relaxed, roll the hips from the waist to bring the side of first one leg and then the other down on the floor.

POSITION: Lying on floor, arms outstretched on floor above head, legs extended downward and held together. Lie on the back.

Roll off the bulges from outer thigh and derriere.

MOVEMENT: Keeping the upper part of the body relaxed and flat on the floor, twist at the waist and roll the lower part of the body from side to side. Hold the feet together.

ROLLING wears away hip and thigh bulges like nothing else will and it improves these measurements more rapidly than any other type of exercise.

BALANCED REDUCING MENU.

BREAKFAST.

	CALORIES
Tomato juice, 1 glass	50
Soft boiled egg	75
Toast, 2 thin slices	100
Butter, ½ pat	50
Coffee, 1 tsp. cream, 1 rounded tsp. sugar	50
	325

LUNCHEON.

Oyster stew, 1½ cups	200
Crackers, 2 double	50
Chopped vegetable salad (vinegar and seasoning)	25
Slice of pineapple	100
	375

DINNER.

Roast beef	200
Baked potato	100
Butter, ½ pat	50
Cubed carrots, ¾ cup	50
Angel food cake, 3-in. sector	150
Hot tea, 1 lump sugar	25
	575

TOTAL CALORIES FOR DAY—1,265

Copyright, 1938, by The Washington Post.

Turn a fresh face to Spring!
Elizabeth Arden
SPOTPRUF LOTION
Soothing astringent for toning your skin and giving it the fresh glow of youth. Excellent to apply before powdering, to keep your skin unusually smooth. $3.
All sorts of potentialities of beauty by Elizabeth Arden in our exclusive Arden Booth, with Arden-trained attendants — Street Floor.
Jelleff's 1214-20 F St.

Silver Fox, magnificently worked into a cape, $198
Jelleff's 1214-20 F St.
Spring Fur Stars . . .
SILVER FOX!
Silver Fox Capes—Silver Fox single scarfs—twin Silver Foxes—stunning with new cardigan necklines, tailored suits, reefers, afternoon costumes! We're ready now for this great silver vogue—with an exceptional selection of—
Silver Fox Capes, frosty, fluffy, beautiful, $150, $198
Silver Fox Scarfs, our finest collection, $59.75, $79.75, $98.50
Twin Silvers, magnificent! $198
KOLINSKY—Another Spring classic—
Kolinsky Capes, supple, rich, $175, $198
Kolinsky Scarfs, special "buy", $9.50 skin.
Kolinsky Bolero Jackets, very chic, $265
CARACUL KID—Casual yet dressy—
Caracul Kid Jackets, black, grey, $125
Caracul Kid Capes in black, $98.50
Fur Salon, Fifth Floor.

WASHINGTON'S BIRTHDAY DECORATIONS
GARRISON'S
1218 E St. N.W. NA. 1586

Steinway Grand—$885

New Model, 5'-1" long. Supremely Beautiful tone. Come and play it.
Droop's, 1300 G

RIZIK BROTHERS
GOWNS
1213 F Street
1108 Conn. Ave.

HOSIERY REPAIRS
Highest Quality, Lowest Prices
One-Thread Run—15c
Pulled Thread—10c inch
While-You-Wait Service
SOUTHERN STELOS CO.
813 12th St. N.W. MAIN. 8442

A. & P. FOOD STORES

Graciela Trucco Becomes Mme. Illanes-Benitez In Beautiful Ceremony at St. Matthew's Here

Bride's Own Gown Only Simple Note in Church Wedding Attended by Hundreds of Local Society.

With all the pomp and circumstance befitting the wedding of an Ambassador's daughter, Miss Graciela Trucco, whose father is Chilean envoy here, was married yesterday to Fernando Illanes-Benitez, until recently second secretary of the Chilean Embassy.

Silk hats, champagne, calla lilies, velvet gowns (although it was rather a warm day for them) and all the trappings of a smart wedding were features of the nuptials. The only simple not was the attire of the wedding party itself, including the severely beautiful Vionnet model worn by the bride.

Promptly at 4 o'clock the organist at St. Matthew's struck up the wedding march from Lohengrin. Ushers led the procession down the aisle, in customary American fashion, but bowed to customs of Chile by carrying their silk hats to the altar with them. Serving in this capacity were William K. Ryan, Fernando Sacasa, Joao de Deus Ramos, secretary of the Portuguese legation; Sergio Huneeus, First Secretary of the Chilean Embassy; Abelardo Silva, and Manuel Trucco, brother of the bride. Alfonso Grez, Consul General of Chile, in New York, was best man.

Bridesmaids In Turquoise

The bride was escorted down the aisle by her father. Her ensemble was unusual in that there was not a trace of the traditional tulle and satin anywhere. Instead, white angel skin was the material of her gown, which had a high neck, long tight fitting sleeves, and a brief chiffon veil attached to a simple headdress. She carried a sheaf of Easter lilies.

Miss Marta Trucco, a sister, served as maid of honor, and bridesmaids were her other sister, Miss Rebecca Trucco; Mme. Huneeus, and the Misses Olga Patterson, Junia Culbertson, Dolly Corbin and Maruca Sacasa, daughter of a former president of Nicaragua. Their gowns were monastic in effect, made of turquoise blue crepe with cowl necks, hoods, full skirts and silk cords of the same shade about the waist. Each bridesmaid carried a gladioli in a pale peach shade.

The Apostolic Delegate, the Rev. Amleto G. Cicognani, performed the ceremony, assisted by Msgr. Buckey and several acolytes. The altar was banked with masses of white carnations against a background of Easter lilies and ferns. Tall white tapers burning on the altar added to the beauty of the scene. At the end of each pew was a sheaf of calla lilies tied with wide white ribbon.

Reception Attended By Many Officials

The decorative motif of white carnations and Easter lilies was carried out again in the embassy, which was the scene of a reception following the ceremony. These flowers made a striking contrast in the rather somber great hallway, with its dark paneling and hangings of red brocade.

The dining room table, on which a massive white cake reposed, was done entirely in bridal white with the exception of pale green tapers in silver holders. Masses of lilies of the valley, Easter lilies, and white snapdragons formed the centerpiece.

The wedding party received in a small room to the right of the hallway. As soon as the last guest passed through the line, the bride mingled briefly with the assembled company before going upstairs to dress for her wedding trip. As she reached the top of the steps, Mme. Illanes-Benitez turned and threw her bouquet, which was caught by her two sisters.

The health of the couple was toasted in champagne, and there was the elaborate display of food traditional at a smart wedding.

Among hundreds of distinguished guests who went from St. Matthew's Church to the reception were Countess van der Straten-Ponthoz, wife of the Belgian Ambassador, smartly gowned in shimmering black satin, a scarf of silver fox and a small hat trimmed with feathers. Equally chic was Mme. van Haersma de With, wife of the Netherlands Minister, whose large black hat tied under her chin, was reminiscent of a Boldoni portrait.

Frau Herbert Scholz, in brown satin with a hat of the same shade, came with Frau Herbert Blankenhorn, also of the German Embassy. Mr. and Mrs. Thomas Burke—Mrs. Burke is a Chilean, were glimpsed chatting with Mme. Rajamaitri, wife of the Siamese Minister. The Attache of the Swiss Legation and Mme. Schlatter were accompanied by the former's mother, Mme. Schlatter-Roll, who is spending several weeks in Washington. Mme. Schlatter is a sister of Miss Olga Patterson, one of the bridesmaids.

Many Notables Among the Guests

The Commercial Counselor of the Netherlands Legation and Mme. Molekamp, the Second Secretary of the Belgian Embassy and Mme. Walravens; Laurence Bungardeanu, Marquis Campomazza; the Charge d'Affaires of the Cuban Embassy and Senora de Baron; the Naval Attache of the Italian Embassy and the Marchioness Sant 'Orsola, and the Dominican Minister and Senora de Pastoriza were others present from the diplomatic corps.

Mrs. William E. Borah was wearing a smart outfit of black and white, with a small turban to match. Representative and Mrs. Sol Bloom and their daughter, Miss Vera Bloom, arrived together, Mrs. Bloom's hat of London tan striking an interesting note with her black ensemble.

One of the most unusual hats was that by Mrs. Morris Clark. Made of twisted ribbons of many colors, it exactly matched her belt.

Other present at the reception were Mr. and Mrs. Marshall Dancicos; Baroness von Below; the Misses Helen and Nancy Brereton with the former's fiance, Robert Sweazy; Mrs. Robert Whitney Imforne, Mr. and Mrs. Paul Daniels, Mrs. Harold B. Hinton, Mr. and Mrs. Harry Grant Meem, Mrs. Alan Chantry and her daughter, Miss Caroline Chantry, Mrs. William T. Mann and several hundred more.

Wearing a brown ensemble, with a matching hat, the bride left with her husband last evening for New York, whence they will sail next week for Bermuda. From there they will go to Lima, where he was recently transferred.

Senora Illanes-Benitez is the daughter of the late Senora Trucco, the former Laura Gaete. With her two sisters, she has served as her father's hostess since their arrival, in this country. She was graduated from the Liceo de Ninas in Santiago.

Senor Illanes-Benitez attended the Institute Nacional de Chile and received his degree in law at the Law School of the University of Chile.

Meems Attend Miami Lace Ball

The Misses Ann Carroll and Eleanor Eastbourne Meem, debutante daughters of Mr. and Mrs. Harry Grant Meem, who are now the guests of Mrs. Edward Beale McLean in Florida, accompanied her and her daughter, Miss Evalyn McLean, to the Helen Lee Doherty lace ball in Miami last night.

The event, given for the benefit of the Miami Milk Fund, was attended by a number of Washingtonians who are vacationing in the South. According to present plans, Mrs. McLean, her daughter and the Misses Meem will spend a few days in Miami before motoring back to Palm Beach where Mrs. McLean has leased the Gurnee Munn villa for several weeks.

* * * *

Mr. and Mrs. Walter R. Tuckerman have returned to Washington after a two weeks' vacation in Palm Beach. Miss Ruth Tuckerman, who accompanied her parents to Florida, will remain in Palm Beach another week as the guest of Mrs. Thomas R. Crowell, before coming on to Washington.

Among those who entertained the Tuckermans in Palm Beach were Capt. and Mrs. John H. Gibbons, Mr. and Mrs. Myron Taylor, Mr. and Mrs. Marion Eppley and Mrs. Irving Hall Chase.

Helen Marie Wilson Will Become Bride At End of March

Miss Helen Marie Wilson, daughter of Mrs. William Pegram Wilson and the late Maj. Wilson, whose engagement to Rene Edmund Grosfils, of London, was announced recently, has selected the last week in March for her wedding. The exact date, however, has not yet been determined.

Mr. Grosfils, son of Mrs. Frank S. Hardy, is at present in London, but he will leave there soon for his trip to this country. Following their marriage, the couple will live in Hongkong, where the bridegroom will be associated with a British firm.

British Visitor Is Entertained

Miss Janet Richards will entain at dinner tonight for Miss Muriel Currey, of England, who is on an extended visit in this country and is staying at headquarters of the American Association of University Women.

Miss Currey, who is the daughter of Commander E. Hamilton Currey, of the British Royal Navy, has traveled all over Europe in recent years and has spent much time in Rome. She is a close friend of Mme. Olivia Rossetti Agresti, lecturer, of Rome, who visited Miss Richards here.

* * * *

The Washington Film Society has announced its program for the second half of the season.

"The Birth of a Nation" will be shown February 23; "The Four Horsemen of the Apocalypse," with Rudolph Valentino, March 2; "Der Kaiser Von Kalifornien," a German version of "Sutter's Gold," March 23; "Anna Christie," April 6, and early American comedies, April 13. Programs are held at the Rialto Theater.

* * * *

Dr. Harry A. Overstreet, chairman of the department of philosophy at the College of the City of New York, will speak at Town Hall tomorrow evening at the Rialto Theater at 8:15 on the subject "Putting Pholosophy to Work."

* * * *

Among Washingtonians who are vacationing in St. Augustine, Fla., are Gen. and Mrs. F. J. Kernan and Dr. and Mrs. William A. Kinnen.

Mr. and Mrs. Merrill Lord are now at the Hotel Ponce de Leon after spending some time in Palm Beach and Orlando, and Mr. Lord is playing in the National Chapionship of Golf Club Champions being held this week on the St. Augustine Links. Mrs. Lord was a guest at a luncheon party given on Monday by Mrs. Bernard R. Rowe, of Saratoga Springs, N. Y.

Blacks Honored.

Justice and Mrs. Hugo L. Black were guests of honor at a dinner given last evening by Senator and Mrs. Lewis B. Schwellenbach at the Carlton Hotel. Covers were laid for 16.

Principals in Wedding

Underwood & Underwood.

SENOR AND SENORA FERNANDO ILLANES-BENITEZ, who were married yesterday in St. Matthews Church. The bride is the former Graciela Trucco, daughter of Chilean Ambassador Manuel Trucco.

Katherine Miles Weds in March

Mr. and Mrs. Walter Miles announce the engagement of their daughter, Katherine Leigh Miles, to Thomas Daffron, jr., son of Mr. and Mrs. Thomas Daffron, jr., son of Richmond, Va. The wedding will take place on Monday, March 7, and following the ceremony there will be a breakfast for members of the wedding party and the immediate families at the home of the bride's parents.

The bride-elect is in her junior year at George Washington University and is a member of Pi Beta Phi Sorority. Mr. Daffron, a graduate of Notre Dame University, is on the staff of the Evening Star.

Senators Guests Of Wainwrights

Preceding the exhibition drill held at Fort Myer yesterday afternoon in honor of the Senate Military sub-committee on Appropriations, the commandant of the post, Col. Jonathan Wainwright, and Mrs. Wainwright entertained the guests of honor at a luncheon.

Those present included the chairman of the sub-committee, Senator Royal S. Copeland; Senator and Mrs. John H. Overton, Senator and Mrs. William Gibbs McAdoo; Senator and Mrs. Harry S. Truman, Senator and Mrs. Ryan Duffy, Senator and Mrs. H. Styles Bridges, and Senator John G. Townsend, jr.

On their arrival at Fort Myer, the committee received a 17-gun salute.

Mrs. Justin Miller Luncheon Hostess For Mrs. Carter

Mrs. Justin Miller, wife of Justice Miller of the District of Columbia Court of Appeals, entertianed at luncheon yesterday at the Shoreham in honor of Mrs. Bayard Carter, of Duke University, Durham, N. C.

The ranking guest was Mrs. Ralph William Close, wife of the Minister of South Africa.

Mrs. Tribby Gives Party for Visitor

Mrs. J. Clinton Tribby entertained at a luncheon yesterday in her apartment at the Westchester for Mrs. James Branch, of Houston, Tex., who is visiting her mother, Mrs. Harllee Branch, wife of the Second Assistant Postmaster General.

There were 20 guests. The centerpiece on the table was composed of masses of blue iris and yellow jonquils, and place cards were in the form of little flowerpots.

Mrs. Tribby will entertain again at luncheon on February 28, in honor of Mrs. Edward Pou, wife of the late Representative Pou, who is visiting her daughter, Mrs. Thomas A. Walden.

Miss Perkins Given Dinner.

Miss Frances Perkins, Secretary of Labor, who returned yesterday from New Orleans, entertained last evening at a dinner in honor of Mrs. Meredith Hare of New York.

Betrothal Announced.

Mr. and Mrs. William Waddington Morris of Claylands, Trappe, Md., have announced the engagement of their daughter, Eleanor Venn, to James Knox Tindle, son of Mr. and Mrs. James Robert Tindle, of Valley Forge, Pa.

About The Town

With Dudley Harmon.

FERNANDO Illanes-Benitez and his bride, the former Graciela Trucco, could subsist very nicely by opening an "Olde Silver Shoppe." Most of their friends seemed to have said it with silver, as far as could be judged from a survey of wedding presents on view at the reception following their marriage yesterday.

DUDLEY HARMON.

Mrs. Sumner Wells, wife of the Undersecretary of State, remembered the couple with a handsome covered vegetable dish. A beautiful burnished tray with a crest was the gift of the former Ambassador to Chile and Mrs. William S. Culbertson, whose daughter, Miss Junia Culbertson, was a bridesmaid. The Chile America Association expressed good will with a magnificent Georgian coffee set.

* * * *

WHAT THE coffee crop is to Brazil, silver is to Chile, it seems, so the sisters and the brothers of the bride had sent home for a set of eight of practically everything necessary for the dinner table. Friends completed these to a round dozen.

There was a singular lack of the row upon row of highball and cocktail glasses which usually figure monotonously at displays of wedding gifts. Instead, lovely mahogany tables, fitted suitcases, at least a dozen handbags and handsome jewelry filled spaces between the silver.

* * * *

HERBERT SCHOLZ, First Secretary of the German Embassy, will return Thursday from two weeks in Berlin, and Frau Scholz will go to New York to meet him. She is looking forward to a little theater dissipation and among the things she would like to see is the Garment Workers' hit, "Pins and Needles." The slang expressions of musical comedies are the Waterloo of most foreigners, but Frau Scholz is an exception, as her command of English is perfect.

* * * *

YESTERDAY FRAU SCHOLZ entertained at a small informal luncheon in her Cleveland avenue residence. Among those present were Mrs. Joseph Flack, Mrs. Louis Clark—their husbands are State Department officials; Mme. van Troosenburg de Bruyn, wife of the Secretary of the Netherlands Legation; Countess de Gramont, whose husband is Attache of the French Embassy; Miss Rebecca Wellington, and Mrs. Robert Munroe, wife of Capt. Munroe.

Mrs. McCook Knox, another guest, was dressed in tweeds, which more people should adopt here to relieve the incessant lame and other party materials. With her suit she wore a blue felt sports hat.

An alternative to tweeds is to brighten up your black ensemble with a bright blouse or flower or both. Mrs. Clark yesterday wore a yellow blouse and a matching posy on her lapel.

* * * *

THE COMMERCIAL SECRETARY of the British Embassy and Mrs. Henry Frank Heywood will be honored at a farewell dinner next Friday by Mr. and Mrs. William Lacy. The Heywoods will be here for six weeks before retiring from diplomatic life and going back to London to live. Senator and Mrs. William G. McAdoo are making plans for another of the gay dinners which they give annually on April Fool's Day. Last year this party featured no end of gags and amusing speeches, but Mrs. McAdoo says that this time things will be different . . . Benjamin Plunket of the British Embassy will entertain at a small cocktail party this afternoon in his apartment.

Married in Leesburg

Hessler Studio.

MRS. DOUGLAS ROGERS PHILLIPS, who before her marriage yesterday at St. James Church in Leesburg, Va., was Miss Elizabeth Magruder Rust, daughter of Mr. and Mrs. David N. Rust. Mr. Phillips is the son of Mr. and Mrs. Alexander Phillips, of Chevy Chase, Md.

Elizabeth Rust Becomes Bride

A marriage of interest in Washington, Maryland and Virginia took place yesterday afternoon at Leesburg, Va., when Miss Elizabeth Magruder Rust, daughter of Mr. and Mrs. David N. Rust, jr., became the bride of Douglas Rogers Phillips, son of Mr. and Mrs. Alexander K. Phillips, of Chevy Chase, Md.

The ceremony was performed in the St. James Episcopal Church, with the Rev. Harry B. Lee, of Baltimore, uncle of the bride, officiating. He was assisted by the Rev. G. Peyton Craighill, rector of St. JJames. Banks of plams and ferns with dozens of white lilies were used in decorating the church, which was lighted with tall, white candles. Miss Elizabeth Carter Davis, of Leesburg, played the nuptial music.

The bride, who was given in marriage by her father, wore a gown of ivory lace over satin, fashioned redingote style, with a standing collar and fan train. Her long tulle veil was attached to a wreath of orange blossoms. She carried gardenias and lilies of the valley.

Bride's Sister Is Maid of Honor

Miss Caroline Rust, the bride's sister, was maid of honor, and Mrs. Raymond Parmer, of New York, was matron of honor. They wore dusty pink marquisette over taffets, made on princess lines with puffed sleeves. Pink gardenias and veils formed their headdress, and they carried bouquets of spring flowers.

The bridesmaids, whose costumes were like those of the maid of honor, were the Misses Eleanor and Mary Rust, sisters of the bride; Miss Sara Harrison, of Leesburg, and Miss Mary Nelson Lee, of Washington.

The bridegroom's brother Alexander K. Phillips, was best man. Ushers included another of the bridegroom's brothers, Herndon Phillips; the bride's brother, William Rust; James Mason; Smith Bowman, jr., and Charles Lynham.

Reception at Home Of Bride's Parents

Following the ceremony there was a reception at Rockridge, the home of the bride's parents. The newlyweds received the guests, assisted by the bride's mother, who was gowned in black net and a black picture hat. The spacious rooms of the Rust home were decorated for the occasion in palms, ferns and white roses.

More than 500 guests from aWshington, Alexandria and Chevy Chase attended the reception.

Immediately after the party, Mr. and Mrs. Phillips left for their wedding trip, the bride wearing a gray kidskin jacket over a wool dress of slate blue with accessories to match. Upon their return they will reside in Washington.

Miss Boss Engaged To Alexander Heron

The engagement of Miss Barbara Boss to Alexander M. Heron has been announced by her parents, Mr. and Mrs. Harry K. Boss. The prospective bridegroom is the son of Mr. and Mrs. Alexander P. Heron of this city.

The wedding is scheduled to take place in the early spring.

Miss Boss is a graduate of Holton-Arms School. Mr. Heron was graduated from Georgetown University and is a member of the Barristers' and the Riding and Hunting Clubs.

* * * *

Mr. and Mrs. Arthur Stephens and Mr. and Mrs. Louis Rothschild have motored to St. Petersburg, Fla., where they will stay for several weeks.

Christine Long to Become Bride Of Arnold Willcox on April 18

Mrs. Mark Sullivan, Jr., Will Be Matron of Honor; Caroline Willcox to Be Maid of Honor in Ceremony at Laurel Estate.

Miss Christine Blair Long, daughter of the former United States Ambassador to Italy and Mrs. Breckinridge Long, has selected April 18 as the date of her wedding to Arnold Auger Willcox, son of Mrs. Charles Willcox and the late Col. Willcox, of Washington.

Mrs. Mark Sullivan, jr., will be matron of honor and the maid of honor will be Miss Caroline Willcox, sister of the prospective bridegroom. The bride-elect will have no other attendants.

The ceremony will take place at 4 o'clock in the afternoon at the home of the bride's parents, Montpelier Manor, near Laurel, Md., the Colonial house and estate which the Longs have so beautifully restored. The Rev. Bland Tucker will officiate. As yet the best man and the ushers have not been selected.

Miss Long, with her mother, Mrs. Breckinridge Long, returned to Washington yesterday from New York City where they had been spending most of the week.

Sponsored by Mrs. Robert W. Bingham, widow of the former United States Ambassador to Great Britain, Miss Long was presented to the King and Queen at Buckingham Palace in May, 1934. She made her debut at a tea in Grasslands on December 2, 1934, and her debutante ball took place early in January, 1935, also at Grasslands. She is a graduate of the Ethel Walker School.

On her father's side, Miss Long is descended from Samuel Miller Breckinridge, prominent attorney and founder of the Terminal Railroad. On her mother's side, she is a descendant of the late Benjamin B. Graham, well-known financier, also the late Gen. Frank P. Blair of Civil War fame.

Mr. Willcox attended Friends School, later entering Yale University where he was graduated from the school of engineering in 1932.

June Bridal Set By Miss Austin

Miss Margaret Elizabeth Austin, daughter of Capt. Charles Morrison Austin, U. S. N., and Mrs. Austin, has selected Saturday, June 18, as the date of her marriage to Dr. Joseph Wilson Johnson, jr., of Chattanooga, Tenn.

Dr. Johnson, who is spending this winter in New York City, is a nephew of Rear Admiral and Mrs. David Foote Sellers.

* * * *

Lieut. B. W. Fink, U. S. N., and Mrs. Fink have closed their home in Chevy Chase Gardens and will leave about March 1 for Washington State, where Lieut. Fink will be on duty at the navy yard in Fort Bremerton.

At present Lieut. and Mrs. Fink are visiting the latter's brother-in-law and sister, Mr. and Mrs. E. PP. Archiboid, in Linthicum, Md.

* * * *

Mrs. JJacob Haas, of Atlanta, Gas., has arrived in WWasrington for a visit of several weeks. While here she will divide her time between her parents, Mr. and Mrs. Joseph Goldstein, and her brother and sister-in-law, Mr. and Mrs. Julius Goldstein.

Gibbonses to Give A Dinner in Honor Of Daughter Anne

The Assistant Secretary of the Treasury and Mrs. Stephen B. Gibbons will entertain a group of young people at dinner this evening in their home at 1028 Connecticut avenue in honor of their daughter, Anne, a senior in the Academy of the Holy Child in New York City. Miss Gibbons arrived in Washington yesterday to spend the Washington's Birthday with her parents.

With her is her house guest and classmate, Miss Catherine Bourke, daughter of Dr. and Mrs. Victor Bourke, of Livingston Manor, N. Y. After the dinner the young couple will go to the Carlton to dance.

Washingtonians Arrive in Nassau

Recent arrivals in Nassau are Senator and Mrs. William Smathers, who were married last week. Others there include James W. Gerard, former United States Ambassador to Germany and Mrs. Gerard, who are spending their third season at the British Colonial; Mrs. Smith Ennis, who will spend a month in Nassau, and Mrs. James Clement Dunn, who is visiting Mr. and Mrs. Suydam Cutting.

Meanwhile, Washingtonians are also continuing to congregate in Palm Beach. Mrs. W. Forbes Morgan, a former Capital resident, has joined Mrs. George Luke Mester's house party there. The Polish Ambassador, Count Jerzy Potocki, is also a guest of Mrs. Mester.

Notes of Society

Official and Residential

Senator and Mrs. Alben Barkley will be guests of honor at a dinner Thursday evening to be given by Miss Mae Helm. The event will take place at the Carlton Hotel at 8 o'clock.

* * * *

Represntative John W. Flannagan, jr., of Bristol, Va., has returned to the Raleigh Hotel after a brief absence from Washington.

* * * *

Mrs. Henry R. Luce (Claire Boothe), of New York City, will arrive in Washington today and will be at the Carlton Hotel.

* * * *

Mr. and Mrs. David Edward Finley entertained at dinner last evening.

* * * *

Col. and Mrs. J. H. Jouett, accompanied by Mrs F. L. Perry, of Hagerstown, Md., are staying at the Hotel Martinique.

* * * *

Mr. and Mrs. Carlton H. Pierce, of Lynchburg, S. C., have taken an apartment at the Wardman Park Hotel. Mrs. Pierce is the daughter of Senator and Mrs. Ellison D. Smith, of South Carolina.

* * * *

Michael Gould is spending the season at the Macfadden-Deauville Hotel, in Miami Beach, Fla.

* * * *

Capt. T. M. Osborne, U. S. A., and Mrs. Osborne, of West Point, N. Y., are at the Martinique.

* * * *

Miss Dorothy K. Martin, who has been motoring through the South, is planning to visit in Miami and Havana before returning to Washington.

Mrs. Bartlett Arrives From San Francisco

Mrs. W. K. Bartlett, wife of Col. Bartlett, U. S. A., retired, arrived from San Francisco yesterday and is staying at the Hay-Adams House. She is a former resident of Washington.

Julius Garfinckel & Company

THE SPRING SUIT

with

MATCHING TOP COAT

new selection
for women and misses

Third and Fourth Floors

With our particular individuality of style which makes them the preferred choice for town, country, sports, and the traveling you plan to do now or later. The perfection of line and cut is important and bears out our fame for presenting distinctive suits.

F *at* Fourteenth

Club Women Plan Aid to Orchestra

Business Committee and Guild Organize Fund Drive.

By Jessie Ash Arndt.
The Post Club Editor.

There was "music in the air" at the Arts Club yesterday afternoon when the women's business committee and the Orchestra Guild met to lay final plans for their part in the National Symphony Orchestra's Campaign for funds. The meeting was all business, with music for the coming season inspiring the activity of the determined group of workers.

Rows of tables were lined up in two rooms on the second floor of the clubhouse and there the committee members worked, sorting cards and supplies and recording instructions for the campaign which begins February 23 and ends March 6—the date which will decide whether or not the National Capital is to have its Symphony Orchestra next year.

Mrs. Foster Adams, chairman of the Women's Business Committee, announced campaign headquarters would be in the lobby of the Carlton Hotel where someone would be on duty daily from 10 to 5 during the drive. The campaign office is in room 225 of the Carlton. She also announced four luncheons at which workers will bring in their reports, all to be held at the hotel, on February 25, 28 and March 3 and 7, at 12:30. Another social affair will be a tea at the Carlton at 4:30 p. m. Wednesday, marking the opening of the campaign.

The members of the women's teams will all be guests this afternoon at 1 o'clock at a rehearsal of the orchestra, which is to be broadcast from Constitution Hall.

Among the supplies provided the teams were pamphlets with questions and answers on how the money being raised will be used, and why the pledges will be returned if the full amount of $103,000 is not raised. When the workers go out they "will know all the answers" and be prepared to explain to their fellow Washingtonians anything they need to know about the orchestra and its value to the community.

Among those present yesterday were Mrs. David Craig and Mrs. C. Stanley Thompson, vice chairmen of Mrs. Foster's committee, and Mrs. Charles Buttinger, campaign chairman for the Orchestra Guild.

Team captains from the Women's Business Committee include Mrs. Clifford Jones, Mrs. Harold Master, Mrs. Joseph L. Miller, Mrs. Benjamin Jones and Mrs. Otto Simon. Others serving in this group are Miss Helen Buchalter, Mrs. Charles Collier, Mrs. Bert P. Garnett, Miss Louise Bernheimer, Mrs. Eugene F. Bogan, Mrs. C. Louis West, Miss Kathryn Krieg, Mrs. Gerald Morgan, Mrs. L. Metcalfe Walling, Mrs. Harold Spivacke, Mrs. George Edward Ramsey, Mrs. Peter Langhoff, Mrs. Walter Loucheim, Miss Helen Miller, Miss Ann Moffatt, Miss Virginia Blackford, Mrs. Fred Denniston, Mrs. Fisher Dunlap, Mrs. Charles F. Keefer, Mrs. Walter Boyd, Mrs. Philip Bourne, Mrs. Richard Jewett, Miss Helen Kirkland, Miss Emily Storer, Mrs. Edward N. Waters, Mrs. Sarah Wollock, Miss Catherine Nimitz, Mrs. Benjamin Biays, Miss Winifred Burwell, Miss Nancy Cluett, Miss Jean De Lashmutt, Miss Elizabeth Dolan, Miss Beatrice P. Jones, Miss Eleanor Lauck, Mrs. Rusling Mesny, Mrs. F. C. Minnick, Mrs. David Barr and Miss Mildred Curran.

The captains for the Orchestra Guild group include Mrs. Warren Grimes, Miss Blanche Polkinhorn, Miss Jean Stire, Mrs. Frank Staley, Miss Marjorie Lewis, Mrs. Douglas Bement, Miss Pearl Waugh, Mrs. Boyd Taylor and Mrs. Bowin Fairfax.

Other guild workers are Miss Mary Burnett, Mrs. Lillian H. Burke, Mrs. F. T. Norcross, Mrs. M. C. Batchelder, Mrs. Herbert Smith, Mrs. Frank Byram, Mrs. John T. Lucker, Mrs. Maurice Robin, Mrs. Edwin Hahn, the Misses Hobart, Mrs. John Kratz, Mrs. Paul Brookett, Mrs. Rodney Bean, Miss Grace Clifton, Mrs. Norman Anderson, Miss Portia Oberly, Mrs. J. D. Richardson, Mrs. Daniel Borden, Miss Frances Carter, Mrs. Wilma Flood, Mrs. E. O. Hulburt, Mrs. James E. Miller, Mrs. Charles Stratton, Mrs. Frederick Haskins, Mrs. Charles T. Clagett, Mrs. W. D. Bigelow, Miss Gertrude Lutz, Mrs. James S. Taylor, Mrs. Thomas F. Opie, Mrs. W. W. Everett, Mrs. Hayward Brown, Mrs. Philip Gore, Miss Florence Brown, Mrs. G. A. Goetchius, Mrs. F. Hunter Creech, Mrs. Howard P. Foley, Miss Dorothy Thompson, Mrs. A. Hamilton Wilson and Mrs. Waldo Whitehead.

Kraft Honored By Music Club

The Friday Morning Music Club yesterday entertained at a luncheon in the Y. W. C. A. in honor of Arthur Kraft, tenor, who presented the morning program, accompanied by Miss Helen Neilly, of New York. Mr. Kraft, who is widely known as an oratorio singer, is now teaching at the Eastman School of Music in Rochester and devoting part of his time to concert.

The luncheon became a birthday party when the club members learned yesterday marked the birthdays of both Mr. Kraft and Mrs. Paul Tyler, corresponding secretary of the club. A cake was brought in and cut with fitting ceremony while Mack Morgan, a young baritone, who is an artist pupil of Mr. Kraft's and came to Washington with him for the concert, sang an impromptu birthday greeting.

This is the fifty-second anniversary of the club. Its programs are often by club members and, at other times, guest artists are invited to appear.

Congressional Club Entertains for Second Lady

Post Staff Photo.

Mrs. John Nance Garner was honored yesterday at a reception given by the Congressional Club at its clubhouse on New Hampshire avenue. Left to right are Capt. Robert Williams, of the United States Marine Corps, who made the introductions; Mrs. Daniel A. Reed, club president; Mrs. Garner and Mrs. Nat Patton, of Texas.

When Alaska and Washington Meet

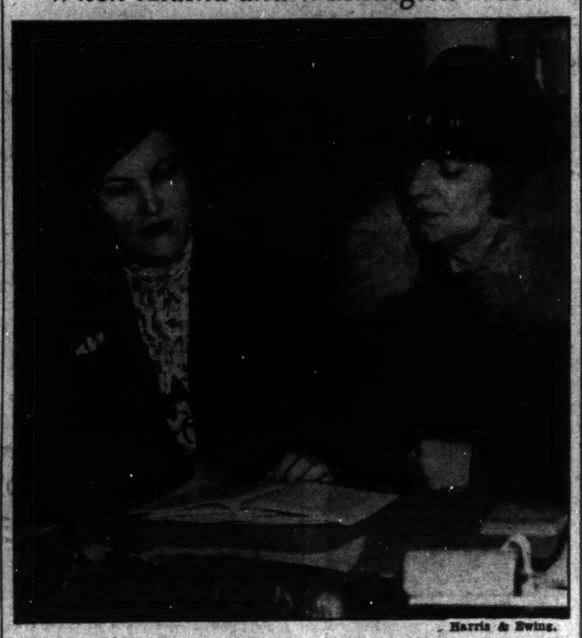

Harris & Ewing.

Alaska and Washington—the State instead of the District this time—are joining Tuesday night in celebration of Washington's birthday with the annual banquet of the Washington State and Alaska Society, at the Mayflower. Mrs. Anthony J. Dimond, left, wife of the delegate from Alaska, honorary vice president of the society, and Mrs. Martin F. Smith, wife of Representative Smith, of Washington, are discussing plans for the party.

Voteless League Luncheon Set

The annual luncheon in honor of Mrs. Roosevelt, the Voteless League of Women Voters' most distinguished member, will be held at the Mayflower Hotel next Thursday at 12:15 p. m. The program will be in charge of the department of government and economic welfare, whose chairman is Mrs. David Cushman Coyle. The social studies group of the A. A. U. W. will present a skit entitled "In the Shadow of the Capitol."

This playlet is based on findings of the study on the relief situation in Washington, carried on by Mrs. Coyle and her co-workers. In the cast will be Mrs. Donald Blaisdell, Mrs. F. Norman Hearn, Mrs. George B. Galloway, Mrs. C. C. Fifield, Mrs. Eugene Pusner, Mrs. Franklin Ryan, Mrs. Gustav Peck, Mrs. Burton Oppenheimer, Mrs. David Kushner.

Among distinguished guests invited to luncheon are Miss Mary Dewson, the Commissioners of the District of Columbia and chairmen of the District Appropriations Committees of both houses of Congress.

Among the reservations which have been received by Mrs. Wendell Lund, who is in charge of the luncheon, are those of Mrs. Elmer R. Saul, Miss Mary Youngman, Constance Roach, Mrs. William Leiserson, Mrs. Robert H. Randall, Mrs. John Hader, Lucille McMillan, Mrs. Edna Johnstone, Louise Griffith, Mrs. Ruth Hopper, Mrs. Guy Saurote, Mary LaDame, Clara Mortenson Byer, Mrs. Blaine McCullum, Mrs. R. S. Burgess, Mrs. Lewis R. Alderman, Marguerite Woolley, Mrs. Judson King, Mrs. C. F. Duncan, Mrs. John Luecke, Mrs. Ernest Faesch, Louis Granger, Mrs. Jack Levin, Mrs. John Ihlder, Miss Elizabeth Cox, Irene S. Bennett, Mrs. F. C. Finch, Mrs. Allen Moore, Mrs. Allen Phelphs, Miss Gertrude McNally, Miss Belle Trouland, Mrs. John Berg, Miss Beulah Coon, Mrs. George B. Galloway, Mrs. Ivan Asay, Miss Marie Gurley, Mrs. Frank Hiram Snell, Mrs. Franklin Ryan, Mrs. Carl Wheat, Mrs. Harry Lee Parkinson, Marguerite Waters, Marjorie Sharffer, Katherine Fox, Ethel Star, Dorothy Freeman.

D. A. R. Group's Birthday Today

Judge Lynn Chapter of the D. A. R. will celebrate its thirtieth birthday anniversary at a tea this afternoon at the home of the regent, Mrs. Enoch Jasper Vann, 1426 Webster street.

The chapter, founded by Mrs. Bertha M. Robbins, was named in honor of Judge David Lynn, of Maryland, who takes his place as intrepid and fearless on his Judicial bench as Patrick Henry in the Legislature of Virginia, both protesting against burdensome taxation.

The chapter's most outstanding member was Miss Jane A. Delano, vice regent of the chapter at the time of her death, in April, 1919 at Savenay, France. As director general of the department of nursing, she was in France on an inspection trip. The American Red Cross has erected a monument to her and her co-workers on their beautiful grounds.

There have been eight regents in the history of Judge Lynn Chapter. Mrs. Bertha M. Robbins, founder and regent for 16 years is now honorary regent. Each of the following has served two years as regent, as provided by the by-laws. Mrs. Harry G. Gauss, Mrs. Charles S. Schermerhorn, Mrs. Charles Carroll Haig, Mrs. Harry R. Fulton, Mrs. J. Milton Jester, and Mrs. Donald M. Earll. Mrs. Enoch J. Vann is completing her second year.

Officers of Marcia Burns Chapter are being entertained at 1:30 this afternoon in the Raleigh by Mrs. Minnie Ashbrook Tull, the regent. Mrs. Charles Carroll Haig, State regent, and Miss Lillian Chenoweth, State vice regent will be guests of honor.

Miss Richards to Talk To Girls Monday Night

Miss Janet Richards will address the Girls' Friendly Society of Epiphany Church Monday night at its meeting in the parish hall, 1317 G street, at 8:30.

"Madame Chairman" . . .

By Suzanne.

THE SOCIETY OF WOMEN Geographers has issued a memorial bulletin in tribute to marriet Chalmers Adams, a pioneer in the field of practical geography. From girlhood she explored far corners of the earth in order to interpret them to others, covering more than 100,000 miles in South America, Europe and Africa.

She was the first president of the Society of Women Geographers, of which Mary Vaux Walcott, of Washington, is now head. The bulletin includes pictures of her and tributes from many distinguished persons who came in contact with her in her work. Among them are Dr. Gilbert Grosvenor, president of the National Geographic Society; John Oliver LaGorce, vice president, and Gen. James G. Harbord.

The final tribute is from Helen M. Strong, treasurer of the society, who tells of her interest in establishing an endowment fund to aid other women geographers—a fund which now has been named in Mrs. Adams' honor.

• • • •

ASSOCIATE MEMBERS of the Congressional Club tonight will give their annual dinner dance at the clubhouse.

Mrs. Joseph Herbert, jr., has charge of arrangements and she and Mr. Herbert are among those entertaining. Others who will have parties include Mr. and Mrs. Thomas A. Wadden, Miss Ruth Reed, daughter of Representative Daniel A. Reed and Mrs. Reed, who is president of the club; Miss Anne Blanton and Miss Vivian Vestal.

• • • •

STATE SOCIETIES are planning elaborate parties this week, the first of which will be that of the Virginia Society Monday night at the Willard, in celebration of Washington's Birthday. Not only will there be a Colonial ball, but also a historical pageant, portraying the Virginia Convention which, after a bitter debate, finally ratified the new Constitution.

Justice John Marshall will speak through his great-great-grandson, Jack A. Marshall, in favor of the Constitution. George Mason will oppose the Constitution, voicing his protest through his great-great-grandson, Rice Howe.

Washington, while not attending the convention, will be represented by I. Chance Buchanan, and Mrs. Washington by Mrs. Richard A. Allen.

• • • •

THE IOWA SOCIETY has chosen Washington's Birthday for a party in honor of Iowans in the uniformed services and will include a minuet by children in colonial costume. Another feature will be a fencing bout by Maj. E. L. Dyer, World War veteran and coach of the Musketeers; Col. Edwin Emerson, one of Col. Roosevelt's Rough Riders in the Spanish American War; Lieut. Belos Wait, of the Navy, and Maj. Walter G. Farrell, of the Marine Corps.

Miss Gertrude M. Louis, of the Roosevelt Hotel, is in charge of reservations.

• • • •

THE DELAWARE SOCIETY is having its annual card party Monday night at the Thomas Circle Club with Miss Elizabeth Graves in charge.

MINNESOTA, incidentally, is meeting this afternoon at the Lafayette Hotel to elect officers—a Minnesota snow train to Deer Valley, Pa., is being arranged by the sports committee of the society, which will announce the date as soon as proper weather conditions are in sight.

AND not to be forgotten, North Carolina State Society is having a dance at the Shoreham Hotel tonight.

• • • •

PEN PORTRAITS OF club women and outlines of club problems every woman schooled in organization work will instantly recognize, characterize the new booklet, "Questions and Answers," by Lena Madesin Phillips, president of the International Federation of Business and Professional Women, which comes off the press today. In the booklet, under the caption of "What To Do When—" Miss Phillips undertakes to deal with situations and personalities that complicate a club program.

One of the familiar characters she presents is the club president with dictator inclinations, whose attitude is "I Am the State." "Her very sacrificial service for the club may have developed an identification complex which makes it difficult to realize where the club leaves off and she personally begins," Miss Phillips says. "When she exceeds her authority the matter should be tactfully but firmly brought to the attention of the club as a whole so that her action may be ratified or renounced. If the wholesome interest and loyalty of the membership is to be retained, the president must be not the master, but the servant of the club."

The "habitual fault-finder" is another club personality Miss Phillips holds up to scrutiny. "Give these people specific jobs and not too easy jobs at that," she advises. "Keep your members too busy for nagging complaint."

• • • •

Miss Marion Martin, of Rutledge, Pa., national president of Alpha Zeta Beta Sorority, will be guest of honor at a tea being given tomorrow afternoon from 4 to 6 at the apartment of Miss Maurine Hecht, president of the local chapter. Mrs. Anne Byer will assist.

Today's Calendar

SATURDAY.

Daughters of the House—Luncheon, 1:30 at A. A. U. W. Clubhouse.

Minnesota State Society—Annual business meeting, 2 p. m. at Lafayette Hotel.

Kappa Sigma Tau—Beta Chapter sponsors annual convention at Mayflower Hotel.

Women's National Democratic Club—Tea honoring Mrs. Henry A. Wallace, 4:30 to 6 p. m. Bridge luncheon, 1:30 o'clock.

St. Joseph's College Alumnae—Washington Chapter, bridge and tea at St. Rose's School, 2200 California street northwest. Miss Mary Columbus, regent; Mrs. B. W. Horan, general chairman.

Polish National Alliance — Valentine party, 9 p. m., Stansbury Hall, 5832 Georgia avenue northwest.

The Ladies' Auxiliary P. M. of Canton Washington, No. 1—Covered dish dinner, Odd Fellow Temple, 6:30 p. m.

Y. W. C. A.—Business and professional midwinter conference at Coatesville, Pa.

A. A. U. W.—Square dance in lounge, 8 p. m.

Woman's Club of Arlington—Gypsy fiesta at Patrick Henry School, 8:30 p. m.

Curley Club—Informal dance, 9 to 12, ballroom of Continental Hotel for benefit of scholarship fund.

Interior Department Employes—Dance at Interior Building, 10 to 1 p. m.

Children of the American Revolution—Lieut. John Shaw Society, Founders' Day celebration, Margaret and Jimmie Leith, hosts.

North Carolina Society—Dance, Shoreham Hotel.

Hadassah—Open Shabbat in honor of Washington's Birthday, 2:30 at Washington Hebrew Congregation, Eighth and M streets; Mrs. Moe Offenberg, chairman.

O. E. S.—Esther Chapter, midwinter card party, 2400 Sixteenth street; Mrs. William G. Leapley, chairman.

Asbury College Alumni—Dinner, 6:30 at Methodist Building.

Alpha Beta Beta—Subscription dance at Broadmoor Hotel; Mildred Rossson, chairman.

Notables Are Guests At Georgetown Prom

All of the classes of Georgetown Law School attended the annual prom, held at the Wardman Park Hotel last evening.

Among the guests were Senator and Mrs. Henry F. Ashurst, Senator and Mrs. Denis Chavez, Senator and Mrs. Joseph O'Mahoney, Senator and Mrs. John Milton, Justice and Mrs. Jesse C. Adkins, Justice and Mrs. Pierce Butler, the Rev. Arthur A. O'Leary, the Rev. John Kehoe, the Rev. Francis E. Lucey, Dean and Mrs. George E. Hamilton, and Col. John W. Oehmann.

The annual tea dance of the law school is being held this afternoon at the Wardman Park, with the same floor committee which made the affair last evening such a success in charge again. The chairmen are Andrew Oehmann and John Conway, assisted by William Kenefick, Charles A. Gildea, William J. Shaugnessy, James Hines, Peter Brennan, Jesse B. Hawley and John E. Switzer.

• • • •

Maj. W. E. Hackett, U. S. A., of Camp Dix, N. J., is at the Martinique.

• • • •

Mr. and Mrs. Richard Southgate gave a small informal dinner last evening.

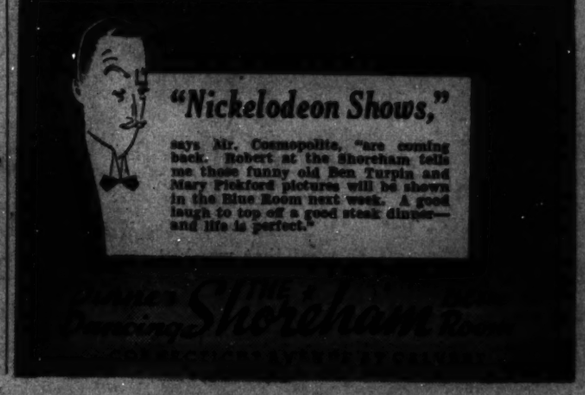
"Nickelodeon Shows,"
says Mr. Cosmopolite, "are coming back. Robert at the Shoreham tells me those funny old Ben Turpin and Mary Pickford pictures will be shown in the Blue Room next week. A good laugh to top off a good steak dinner—and life is perfect."
Shoreham

Aids Benefit

Harris & Ewing.

MRS. CHARLES PUTNAM, who is among the sponsors for a series of candlelight concerts being arranged by the Washington Friends of Spanish Democracy to aid loyalist children in Spain. The concerts are to be February 25, March 4 and March 11 at 4:45 o'clock in the Phillips Memorial Gallery.

Matrons Sponsor 3 Concerts to Aid Spanish Children

A series of three candlelight concerts is to be given at the Phillips Memorial Gallery under auspices of the Women's Committee to Aid Spanish Children, a branch of the Washington Friends of Spanish Democracy.

Many socially prominent women are acting as sponsors for the musicales which will be presented February 25, March 4 and March 11 at 4:45. Mrs. Louis Brandeis, Mrs. James LeCron, Mrs. David Cushman Coyle, Mrs. Charles Putnam and Mrs. Morris Cafritz are among those arranging the series. Mrs. Gardner Jackson is chairman of the Women's Committee which expects to be able to pay for the maintenance of 25 Spanish children for six months with proceeds of the benefit. The children, who are innocent victims of the Spanish war, are being cared for in the beautiful Villa Gordo Home, near Valencia.

The Pro Musica Quartet—Frederich Evonch, Jeno Sevely, Ralph Hersh and William Brennand—will present the programs for two of the musicales and the third will be a sonata recital by Velma Kaplan, pianist, and Leo Krakow and Ralph Hersh, violinists.

Pan-Hellenic President Here

Mrs. Frank M. Genty 3d, president of the National Panhellenic Congress, who is here for the luncheon today of the City Panhellenic Association, will be guest of honor at a tea this afternoon at which Alpha Delta Theta Sorority is entertaining. The affair will be from 4 to 6 in the college chapter room, with Mrs. Georgette Ross Howard, luncheon speaker, and delegates, national officers and province presidents of other national Panhellenic groups as guests.

In the receiving line with Mrs. Gentry will be Mrs. Richard Blackwelder, president of the Alumnae chapter; Mrs. Baxter Smith, national vice president of Alpha Delta Theta, and Mrs. Leighton W. Johnston.

Miss Doris Hayes and Miss Helen A. Clark will pour and Miss Deborah Daniel is chairman of the committee on arrangements.

Because of a large number of requests, arrangements have been made to sell tickets at the door for the Panhellenic luncheon which will be held at 1:30 p. m. today in the Blue Room of the Shoreham.

All members of the 23 National Panhellenic Congress sororities are invited to attend the luncheon which is the annual get-together of Panhellenic members in Washington.

Guests of honor will meet for a short informal reception in the Garbo Room of the Shoreham before the luncheon.

Party for Relief In China Linked With Style Show

Ambassador Donates Cards; Ancient Warrior Robes to Be Exhibited.

The Ambassador of China, C. T. Wang, has donated the cards to be used at the bridge being given February 28 at the Shoreham for the benefit of war relief in China, by the Chinese Women's Association. It is expected more than 150 tables will be sold for the affair, which also will include a fashion show of modern and ancient Chinese costumes and a tea.

The fashion show is being repeated at the request of those who were unable to attend that presented last fall at the first of the benefit affairs sponsored by the association. Among members of the organization who will act as models will be Miss Hilda Yen, niece of Dr. W. W. Yen, former Minister of China here, who has recently been guest of honor and speaker before many Washington groups.

Miss An-Fu Wang, one of the daughters of the Chinese Ambassador, and Miss Lois Ing, daughter of the counselor of the embassy, will wear elaborately embroidered dresses. J. Z. Huang, of the embassy staff, and J. C. Yang, of the Chinese division of the Library of Congress, will display the robes of ancient warriors and Chinese gentlemen.

Little Chinese girls in native costumes will move about among the guests carrying small lacquered trays with Chinese curios and candies. Many varieties of fragrant Chinese tea and beautiful art objects also will be on sale. A special sale in charge of Mrs. Henry Albers will include a gaily embroidered Chinese skirt, a Chinese scroll of the Empress Dowager, a pair of carved ivory bracelets, and a lovely mandarin coat.

There will be a bridge prize for each table.

Mrs. Z. T. Ing, wife of the Counselor of the Embassy, is in charge of reservations for the bridge and fashion show and is general chairman of arrangements for it.

Final Fur Clearance
Pasternak
1219 Connecticut Avenue

W. & J. Sloane
711 Twelfth St.
Always High Grade; Never High Priced

SEE THE DISPLAY OF
MODEL KITCHENS
IN OUR NEW SHOWROOM
KITCHEN EQUIPMENT CO.
1413 K St. N.W. NAt. 1360

The Pall Mall Room
★
GALA SATURDAY FLOOR SHOW
DURING
LUNCHEON
DINNER
SUPPER
★
HOTEL RALEIGH

30 Persons Wanted to Buy This Studio Bed and Rug

BED (studio style), on metal folding legs; innerspring mattress, coil springs; 3 ft. x 6 ft. 2 in.; new condition; $15; also rug, 9x12, "Stapleton Sanford," red, Oriental design; clean, used only 3 months; $17.50. Apply after 10 a. m. Apt. 314, 2700 Que st. nw. NO. 2585-J.

But there was only one bed and one rug and they were sold by 10 A. M. the first morning the ad appeared in The Post. All it cost the owner to sell the bed and rug was $1.33 for The Post Ad. Maybe you have something in your home which you are not using but which you could easily sell. Let our Miss Mack help you find a buyer. Call

NAtional 4200
The Result Number

Spring Pays Early Call on Capital; Tornado Lashes Louisiana

The Post is the only daily morning paper in Washington with A. P. WIREPHOTO Service.

Post Staff Photo.

Spirit of Spring Emerges.

This Capital girl typified the spirit of spring yesterday when she appeared on the Potomac Park courts in shorts. The temperature climbed to an unseasonal 71, the year's warmest day.

Associated Press Photo.

Langley's Stay-Behinds Trace Progress of Flight.

While their brother fliers were making a record hop to Buenos Aires in six "flying fortresses," these men kept one eye on their map and the other on reports of progress. They are Maj. Howard Craig (tracing course), Staff Sergt. Charles Segelbaum (left), Capt. Charles Caldwell, Capt. Walter Wheeler, Brig. Gen. Gerald Brant and Lieut. Col. Carl Spaatz.

Post Staff Photo.

Final Touches for Play.

Judith Owen, Evelyn Crump and Jack Taylor put finishing touches on scenery for "Uncle Vanya," by Tchekhov, a play to be staged by King-Smith School students February 25-26 at their playhouse.

Associated Press Photo.

Off for the Week-End.

James Roosevelt, the President's eldest son, saw his father off yesterday for a visit to his Hyde Park, N. Y., home. They are shown on the platform of the President's special train.

Wide World Photo.

Hawaii Goes Modern.

These Honolulu waitresses abandoned traditional grass skirts at a celebration to serve diners in garb popularized by the "pony chorus."

Wide World Photo.

Topsy Makes It!

Topsy, the pet deer of a Pittsburgh businessman which will perform at the National Sportsmen's Show at New York, does one of her tricks. She was captured when a week old.

Associated Press WIREPHOTO.

Tornado Tosses Auto Into Wrecked House.

The freakish twisting of the wind that wrecked Rodessa, La., tossed this auto into what was left of a house, its walls blown asunder. Twenty-five persons were reported dead.

Post Staff Photo.

International Dance Committee

These students of the day advanced English class are committee members for the fifteenth annual dance of the Americanization School Association February 28. They are Clara Visek (left), Czechoslovakia; Eta Michinic, Rumania; Mathilde Weher, Germany; Stassa Manos, Greece, and Gittel Bobrow, Poland.

By . . . Harlan Miller

CAPITOL CAVIAR: In the Senate restaurant: "Why does the Pacific get so much narrower when a big Navy bill comes up?" . . . At the Willard bar: "We don't need warships with Jimmy Roosevelt a colonel in the Marines" . . . At a California Society dinner: "You inlanders would want a big Navy too if you were on the coast!"

* * * *

Opposite the Italian Embassy on Sixteenth street is the opulent embassy of the Spaniards, which the fabulous Mrs. Henderson once offered as a Vice President's residence, before Cal Coolidge succeeded Harding.

SENORITA DE LOS RIOS.

Its most striking room is the glass-roofed patio, complete with fountain, iron grills, colored tiles and an Iberian atmosphere.

* * * *

"Can you imagine the grim-faced Cal sitting alongside that fountain?" asked a Southern statesman at a reception there the other day.

This is the embassy of the Loyalists . . . Franco's rebels have no embassy nor ambassador; just an old regime diplomat once stationed here, who sneaks in and out of Washington incognito. He spends most of his time in New York.

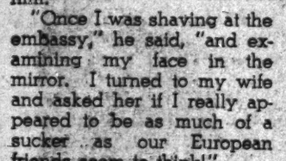

"—bit of secret diplomacy"

Some of the Washington boys threw a farewell party for that newly launched diplomat, Joe Kennedy . . . Movies and skits were rigged up to rib our new envoy to England . . . But the hour for the party came and passed, and no Joe Kennedy appeared. It seemed that news of the joke had leaked out.

* * * *

When they had about given him up, in walked the rough-and-ready Ambassador, all togged out in satin breeches, with an aide similarly attired, flanked by trumpeters.

They walked the length of the long room with great solemnity, paused at the bar, ordered a scotch and soda apiece, drank it with even greater gravity, and then paraded out to change clothes.

* * * *

President Roosevelt began yesterday's press conference by reading a funny little poem handed in by a veteran journalist . . . It drew two healthy laughs.

Then, pointer in hand, the President lectured in prose from charts covered with wiggly lines. His pointer wiggled toward higher prices. This drew no laughs; most scribes left with feet dragging, scratching their heads.

* * * *

During a vacation in Washington, an American diplomat stationed in Europe was complaining about the gold bricks the European statesmen frequently try to sell him.

"Once I was shaving at the embassy," he said, "and examining my face in the mirror. I turned to my wife and asked her if I really appeared to be as much of a sucker as our European friends seem to think!"

* * * *

At the height of the Senate filibuster against the lynching bill, the corner of the visitors' gallery where men without women are segregated was usually full of Negroes.

They listened impassively, their dark faces stony, as that eminent Caucasian, Senator Bilbo, spouted the word "nigger" every third sentence.

All except one very dark, jovial Negro, who kept a perpetual ivory-toothed grin on his face, seemed to enjoy the Bilbo performance.

* * * *

"—ambassador and a white horse"

When Sir Ronald Lindsay, the ultra-dignified British Ambassador, was out in Kentucky recently, Gov. Happy Chandler and his missus were showing him the sights . . .

Now and then he noticed that the Governor or his wife would moisten one finger and slap a fist down in the palm of the other hand . . . Finally the perplexed diplomat's curiosity succumbed.

"What does this gesture mean?" he inquired.

"Well," replied Mrs. Chandler, "when we were running for Governor we counted white horses for luck on our campaign trips, and we still do it." . . .

The Briton was impassive. He seemed to be meditating . . . Suddenly, 10 minutes later, Sir Ronald licked a finger and smacked his fist down on his palm.

He, too, had seen a white horse.

Copyright, 1938, Washington Post and Publishers Syndicate.

American U. Freshmen Debate Western High

Debating teams of American University freshmen and Western High School argued "Resolved, that the several States should adopt a system of unicameral legislation" yesterday in Western auditorium. Western High upheld the affirmative, American University the negative.

Md.'s First Coed Chemical Engineer

Post Staff Photo.

MARY ELIZABETH MAHRER.

19-year-old University of Maryland engineering student from Wilmington, Del., has a desire to show that "women make just as capable engineers as men." She is the first coed to major in chemical engineering and the second ever in the Engineering College. While principally a "test-tube engineer," Miss Mahrer also is learning how to survey and is shown with her transit. The pretty engineer transferred from the College of Arts and Sciences for this semester.

600 Autos Bear Congressional Immunity Tags

Plates Carry Special Privileges; Enforcement Demands Renewed.

A new demand for rigid and impartial traffic enforcement came from Capitol Hill yesterday as records at the Department of Vehicles and Traffic showed that approximately 600 "Congressional" tags, granting special privileges to the holders, are now in use on Washington streets.

One Representative, it was reported, has been issued three tags—each with different numbers. At least 13 others, according to records, have applied for duplicates. The law allots but one plate to each member of Congress.

Under the Congressional automobile tag act, approved December 19, 1932, the special plates cannot be assigned to or used by persons other than members of Congress and certain officers of the Capitol. With all vacancies filled, there are 631 members of both Houses.

Police, however, have reported repeatedly that "Congressional" tags are being used by clerks, secretaries and other Capitol Hill employes. Application for tag assignments must be made in the handwriting of authorized holders.

Use of the special privilege plates for personal purposes—as in the case of one Representative who recently parked illegally to attend a downtown theater — is prohibited under the act.

At the same time yesterday, Representative William Schulte (Democrat), Indiana, chairman of a House sub-committee on traffic, called upon Washington police to enforce traffic regulations "without fear or favor."

"I'll stand behind the Police Department 100 per cent when they enforce the traffic laws—whether they arrest members of Congress or not," he said.

His committee, Schulte declared, is attempting to aid District authorities in their efforts to reduce the number of highway accidents and deaths.

TROUSERS
TO MATCH YOUR ODD COATS
EISEMAN'S, 7TH & F

LOANS
72 years of buying, selling and loaning on diamonds, jewelry, etc.
Liberal Loans at Lowest Possible Rates
CASH FOR OLD GOLD
(Government License)
E. HEIDENHEIMER
Established 1866
LOAN OFFICE 500 King St. Alex., Va.
WASH. STORE 1315 F St. N.W.

Ship Captain Describes Sail Around Horn

Seventeen gales in 20 days, some of them blowing at hurricane speed—more than 100 miles an hour—waves 50 feet high, and blinding rain and hail storms; these were among the thrilling adventures of the crew of the "Wanderbird," the 80-foot sailing schooner of Capt. Warwick M. Tompkins, who told members of the National Geographic Society how his family and a small crew sailed out of Gloucester, Mass., and eight months later, after rounding the southern tip of South America, entered the Golden Gate at San Francisco.

During the voyage, Tompkins made motion pictures which illustrated the lecturer's remarks last night. Fifteen college boys made the voyage from Gloucester to Tangier by way of the Azores, the Madeira Islands, and Casablanca, Morocco.

Rounding the Horn, the "Wanderbird" came so close to the southernmost tip of South America that Tompkins made a series of pictures of the conical mountain, a rare feat. Most ships have given the point wide berth.

World Famous Chincoteague Salt Oysters and Genuine Blue Points
Olmsted Grill
1336 G St. N.W.

LIDO 1208 18th St. N.W.
HOME OF THE ITALIAN DINNERS
WE NOW DELIVER
Chicken Dinner
Spaghetti, Ravioli
Call
NA. 9211 ST. 9550

Reds Rush Us To War Crisis, Avers Walsh

Due in 3 or 4 Months, He Declares in First of Lecture Series.

Says Soviet Is at Low Ebb and Assails Envoy's Address.

"Forces which would not hesitate to plunge us into the most disastrous war of history are now at work in America," the Rev. Dr. Edmund A. Walsh, vice president of Georgetown University, charged last night.

In grave and measured voice, the regent of Georgetown's famed school of foreign service predicted that "the crisis will occur within three or four months."

"This is the time," he declared, "for clear vision on the bridge of our ship of state and a steady hand at the wheel in determining future American policy in the Far East."

The warning by Dr. Walsh concluded a lecture on the Russian Revolution and world communism, heard by an audience of 800 in Memorial Continental Hall.

Soviet At Low Ebb.

The fortunes of the Soviet state are today at their lowest ebb since 1918, he asserted.

Attacking Alexander Troyanovsky's speech last week at the University of North Carolina as a violation of accepted diplomatic usage, Dr. Walsh declared that the Soviet Ambassador's remarks revealed "the desperation that now grips the commissars."

By appealing over the head of the State Department to the American people for a united front with Great Britain and the U. S. S. R., he contended the Russian envoy gave clear proof of "the panic and recklessnehs which must prevail at Moscow."

United front tactics having been successfully pursued by Russia in France and Spain, "the mandate now enters into Soviet-American diplomatic relations, and the Soviet Embassy on Sixteenth street becomes the Trojan Horse for the United States."

Stalin's "Confession."

Stalin's overture to the working classes of the world to organize for aid to Russia in case of military attack, made Monday in Moscow, was termed by Dr. Walsh "both a confession and a warning."

"Under the traditional pretext of defending the Soviet Union, the director reminded workers of all lands that Lenin's teaching should never be forgotten that 'the permanent existence of the Soviet Republic beside capitalist states is inconceivable.'

"Having executed nearly 5,000 victims in the last 12 months within Russia, he now appeals to world communism to stand by for the final crisis."

Further evidence that Russia faces a major crisis was seen by Dr. Walsh in the reported flight from Bucharest to Rome of Jodor Butenko, missing charge d'affaires of the Soviet legation in Rumania.

"The Fever Mounts."

"As the fever chart mounts both within and without Russia," he said, "the international horizon simultaneously grows more confused, darker and more threatening."

Dr. Walsh opened his address by discussing political, social and economic conditions in the pre-war Russian empire, likening the vast domain of the Romanovs to an inverted pyramid—"at the base the ruling class, composed of 1½ per cent of the population, above, the discontented, illiterate masses."

"I have always had the heartiest sympathy with the aspirations of the Russian people in their long fight for liberty," he said.

"The tragedy is that their hopes have been deceived and that they are today victims of an equally tyrannical exploitation and suppression."

Pupils Learn by Doing at Lenox Vocational School

Post Staff Photo.

Helen Ford gives Pearl Harris a finger wave in a vocational class at Lenox School, where pupils are trained to step into jobs upon the completion of their public school career.

Business Scores Dupont Circle Underpass Plan

50 Merchants, Property Owners Fear Creation of 'Ghost' Avenue.

In an attempt to defeat the proposed construction of an underpass at Dupont Circle, more than 50 businessmen and property owners from the vicinity met with Senators and Representatives yesterday at the home of Mrs. Joseph Leiter, 1500 New Hompshire avenue northwest.

The businessmen told the Congressmen—including Senators Hale, of Maine, and Thomas, of Oklahoma—that traffic at Dupont Circle is not heavy enough at the present time to justify an underpass. They bolstered their arguments by taking observations from the windows of the Leiter library.

Takoma Park Citizens.

The Takoma Park Citizens' Association last night asked that William McK. Clayton, veteran public utilities balter, be appointed People's Counsel and expressed appreciation that a provision for the office has been made in the pending appropriation bill.

A resolution was adopted congratulating Dr. Lauretta Kress, Takoma Park physician, upon her seventy-fifth birthday. The association directed its president, Dr. Guy Clinton, to appoint a general chairman to organize the annual Independence Day celebration.

Glover Park Citizens.

The Glover Park Citizens' Association, at the conclusion of a brief business meeting, was entertained by a group of about 20 children who gave recitations, sang and performed on piano and accordion.

Veteran of the Indian Wars Rests for While in Cell Here

Police Buy Beans and Bread for Albert Neilson, Found Entertaining Children With Stories of Old West.

Old Albert Neilson, veteran of the Indian wars who remembers "Wild" Bill Hickok and "Calamity" Jane, found an end to his wanderings last night.

He sat in a cell at Seventh Precinct Station and stroked his long white hair and beard in bewilderment. A few hours earlier he had been arrested on a technical charge of vagrancy. The patrolmen found him by a shack he had built on a lot in the 2000 block of Wisconsin avenue. He had been regaling neighborhood children with tales of days in the Old West, and several of the youngsters had brought him sandwiches, which he refused to eat, although he was hungry.

"It was just a lean-to—a windbreaker," mumbled Neilson.

The police were kind. They took the 75-year-old Swedish-born pioneer to a corner grocery store and bought him some beans and bread and meat.

"I'm old and tired," he said. "Maybe the only adventure left for me is death."

Neilson came to America when he was 17, he told police. He went to Oregon in the early days of transcontinental railroads.

In 1884 he joined the Twenty-second Infantry in Montana, at Fort Kehoe, and fought against the Sioux, the Black Feet and the Crows. He was discharged in 1889, and bought a farm near Corvallis, Oreg. Here he grew up with the country.

In 1908 he lost everything he had.

So, he said last night, he set out, a homeless man, still able to work. He followed the harvests until he became too old. Then he wandered East.

Right now Old Albert is not particularly interested in what happens to him.

"I'd like to get a pension," he said, and he smiled wearily when someone suggested the Soldiers' Home.

"I guess there are a few old Indian fighters there," he mused.

Rep. Bacon Scores Lack of Funds for Training School

The Budget Bureau was warned on the House floor yesterday that it must approve more adequate funds for the National Training School for Boys next year.

Representative Bacon (Republican), of New York, took the floor to defend the $270,000 appropriation in the State, Justice, Commerce and Labor supply bill, which is $18,660 over the Budget Bureau estimate.

The House sub-committee allowed four more teachers and several additional guards, Bacon said, but this was insufficient.

School Board Rule Of D.C. Play Urged

Recommendation that all supervision of the recreational facilities and activities of the District, with the exception of those now under the National Park Service, be transferred to the Board of Education, was made yesterday by the Public Schools Committee, of the Washington Board of Trade.

With Chairman E. Keneipp, manager of the Keystone Automobile Club, presiding, the committee met in the Harrington Hotel at noon.

Civic Groups Start Drive on Charity Fakes

Other Cities Asked How Racketeers May Be Controlled.

Woman Solicitor's Iron Lung Hoax Newest in Series.

Plans for a concerted offensive against District charity rackets are being pushed on several fronts, The Post learned yesterday.

An appeal for information on measures taken by other municipalities to put fake charities out of business will go out to 5 American and Canadian cities early next week in the bulletin of the Washington Better Business Bureau.

Bureaus in all cities having local statutes, ordinances or license acts governing charity solicitations will be requested to send copies of the regulations to Joseph Marshall, director of the local Better Business office.

The Newest Fraud.

Meanwhile in a radio broadcast Marshall yesterday warned citizens against the city's newest charity racket, an appeal for funds "to purchase an iron lung for the child welfare clinic of Freedmen's Hospital."

The Better Business Bureau is informed that the hospital has not authorized use of its name in connection with any such solicitation, Marshall stated.

The solicitor, a woman, began work on the telephone Thursday morning, he said, offering immediately to send out a collector to any address where a donation was promised.

The bureau's Nation-wide inquiry into charity regulation follows receipt of a letter expressing the interest of the District Board of Commissioners in "controlling the problem" of these appeals.

Chest to Lend Help.

Signed by G. M. Thornett, secretary to the Commissioners, the letter invited the bureau's cooperation in furnishing information "with respect to organizations engaged in soliciting the public for funds for other than legitimate purposes."

Co-operation of the Community Chest in any effort to curb the charity rackets was pledged yesterday by Herbert Willett, director.

"We will be glad to aid in every possible way in framing an ordinance or forming a committee for study of the subject," Willett said.

Regulatory control over all charity solicitation, as outlined last week in The Post articles on charity rackets, was the subject of a recent conference between Marshall and Randolph Bishop, of the Community Chest.

D.C. Relief Meeting Called for Today

A mass meeting of citizens concerned over the lack of relief for unemployed Washingtonians will be held this afternoon at 2 o'clock in the board room of the District Building.

Leading residents of the District and representatives from civic organizations and church groups will attend. An invitation has been extended all citizens who are aroused over the condition of the unemployed to attend. Resolutions expressing the need for adequate relief are to be presented and a permanent organization committee is to be formed which will press for a solution of the problem.

Lanham Tells This (But Not to the Police)

Clifford L. Lanham, District superintendent of trees and parkings, yesterday told this one on himself.

One night not so long ago he wasn't feeling well, so he called his physician and asked him to come out to the big house at 4210 Alabama avenue southeast where Lanham lives alone. The ailing tree keeper unlocked the door for the doctor's—and his own—convenience and climbed upstairs and into bed.

A short while later the stillness of the night was broken by voices of colored men in a violent argument, or maybe one was holding up the other.

"Oh yes you do have money."

"I tell you I haven't."

And so forth. Remembering that his door was unlocked Lanham, whose house stands alone in a lonely section near Fort Dupont, first telephoned for police then got up, picked up a loaded shotgun and went to the head of the stairs.

He was half way down the staircase when the door opened slowly. Lanham raised his young cannon and prepared for action.

In walked the physician.

When Lanham explained his belligerent appearance, the doctor broke out into loud laughter. When his guffawing subsided sufficiently, he explained:

"Those weren't burglars or hoodlums. What you heard was Amos and Andy coming in on my auto radio. I sat in the car several minutes listening to them before getting out to see you."

Lanham confessed he has not yet summoned the courage to tell the facts to the policemen who responded to his call.

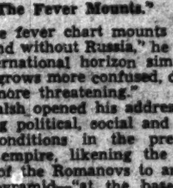

You Have Until
4 P.M.
To get your ad in The Post's Sunday Classified Section.
If you have a room or apartment that you want to rent . . . if you have a used car to sell . . . if you have a business to sell or rent—tell Post readers about it. The cost is only 57 cents for a 3-line ad. Phone NAtional 4200 now.

Favorite Desserts With Men Are—
Rice Pudding—yellow with eggs, chock full of raisins, served with thick cream . . . Apple Dumplings—flaky biscuit crust wrapped around a fragrant cinnamon apple . . . Tapioca Pudding.
MILK DISHES ARE ECONOMICAL—MEN LIKE THAT, TOO . . .
The food bill goes down when a quart of milk is used for each member of the family. This supplies practically a fourth of the day's food needs. Why not enjoy the economy of adequate dairy service. Phone or write—
EMBASSY DAIRY
Phone ATlantic 0070

Taste the Difference
Sweet Cream Makes
SWEET cream butter possesses a distinctively different flavor than butters churned from sour cream . . . a flavor that pleases. Try just one pound of Land O' Lakes, notice how pleasingly fresh and sweet it is and how much it improves other foods.
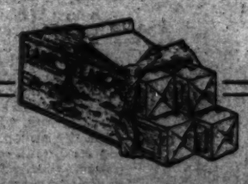
LAND O' LAKES
SWEET CREAM BUTTER
93 Score 39c Per Pound
SANITARY GROCERY CO., Inc.

Glossy Comedy Is Screen Hit At the Capitol

'Baroness and Butler' Is Gay Item for Star Cast; Ates a Stage 'Wow.'

"THE BARONESS AND THE BUTLER." Twentieth Century-Fox picturization of a play by Ladislaus Bus-Fekete, adapted to the screen by Sam Hellman, Lamar Trotti and KKathryn Scola, costarring William Powell and Annabella, with Helen Westley, Henry Stephenson, Joseph Schildkraut, J. Edward Bromberg, Lynn Bari, Maurice Cass, Ivan Simpson, Alphonse Etier, Claire DuBrey and Nigel Bruce. Directed by Walter Lang. Reviewed Friday afternoon by Mary Harris. At Loew's Capitol Theater.

Some gently taming influence was at work on the Hays office when they bestowed their blessing on "The Baroness and the Butler." Not that this critic disapproves a-tall of this amiable leniency. Quite otherwise.

But it is only fair to record that the accomplished butler, William Powell, falls in love with the married daughter of his employer. Not only does Bill fall in love with Annabella, but she takes a terrific tumble for him and once and twice her husband walks in on them in the midst of a frenzied "clinch." Add on the comical and fat Nigel Bruce in the role of Annabella's would-be lover. Also add a climax that reminds you of those naughty verses that fool you by using a harmless word in the last line. But add it all up and the result is, we maintain, knowing but harmless entertainment, a bit careless about legality, perhaps, but essentially moral.

There is a flippancy and lightness about the Walter Lang direction of "The Baroness and the Butler" that is reminiscent of the Lubitsch that used to be. There is the same richness of detail, magical character lighting and impertinence of incident. True, they light up an inconsequential story, but the illumination is very bright.

The story, all chifon, is about a butler who gets himself elected to the Parliament of Hungary (now as mythical as Graustark), falls in love with his master's daughter and pays political blackmail to the lady's husband. But each and every character, large and small, is delightfully individualized: there is a champagne-like bubble of tricky circumstances.

A Superlative Cast.

Annabella, charming furious, tender, catty, sugary, by turns, proves one of Hollywood's most worthwhile European importations. The lady is an actress, and she has a flock of ways that are all her own.

William Powell, most suave of screen heroes, chalks up one of his best performances, adding some swell public speaking and quite a burst of passion and embarrassment to his usual smoothness. Helen Westley and Henry Stephenson, as the Count and Countess Sandor, offer their best and most amusing performances, which is saying a lot, considering that they are always topping.

That superb actor, Joseph Schildkraut, has a mean role as the cheating husband, but carries it off with flawless polish and viciousness. The settings and photography of the picture are an unadulterated delight.

"Modern Dixie," a short trip through Louisiana, is smart and well photographed. The newsreel is generally fair, though Lowell Thomas is more than usually inane, but this is made up by our cockeyed pal, Mr. Lew Lehr, who had the audience in stitches.

Roscoe Ates a Hit.

Despite a cluster of excellent performers, the stage presentation exhibits a certain lack of pacing, arrangement and introduction.

Roscoe Ates, Hollywood's star stammerer, offers one of the best acts presented by movie folks. Not only does Roscoe stammer, he plays the violin and trombone quaintly and gets funnier as he goes along. He is assisted by a smart little redhead, introduced as Miss Ray.

Swing that swings away out is offered by Emory Deutsch, with the young and handsome director also offering a beautiful violin solo. This act also possesses a treasure in him Katherine Hoyt who sings "Thanks For the Memories" in a way you'll remember. Nora Williams sings and whistles in stentorian and jolly fashion. Arthur La Fleur, the "Human Top" swings by his teeth for an unbelievable length of time.

An extra-special treat was added to the stage show by the appearance of the Glee Club of Emory University of Atlanta. These lads sang gorgeously, offering a series of the finer spirituals.

RKO-Keith's

"SNOW WHITE AND THE SEVEN DWARFS." Walt Disney's first feature length production in Technicolor for RKO-Radio. Famous Grimm fairy tale executed in cartoon form under supervising director David Hand. Reviewed, second week, by Dorothea Lewis.

There just aren't any words for this. The old words won't do, and anyhow everybody else has used up the best old ones already.

There should be a completely new set of words made up—bright words, chuckling words—for "Snow White" is all of those things. You can't just say it is swell, or great, or fine, or different, or exciting, or terribly, terribly funny. You shouldn't admit that it is "indescribable," like the Grand Canyon. Certainly, it is all these things, but it is something more, something much more important and enduring. It is, all the pessimists and authorities and historians to the contrary, something new under the sun.

But how express it? How can you explain how real Snow White and her Prince are, how naturally they walk and move and talk and sing, and yet how beautifully unreal they are at one and the same time? What about that over-ambitious young bluebird who hits the flat above high C so resoundingly and ecstatically? And the banyo-eyed raccoons and all the other furry animals?

Can we describe Dopey, the delectable one who has completely stolen our hearts, as "delicious" perhaps? And what can we say about the cataclysmic effect of Sneezy's hay fever except that it out-hurricanes "The Hurricane"? In the case of Grumpy—dear Grumpy—all we can do is go to the Disney cupboard and describe him as Donald-Duckable, for we are certain we recognized Donnie's dulect tones in the words of this new misanthrope.

You see, you simply cannot get it on paper, unless it happens to be the magic paper which that Magician Disney uses. What satisfaction it must be to pick your characters, create them body, soul, brain, speaking voice, singing voice, facial expression, timing and all. Sort of sublime, eh Mr. Disney?

Nelson B. Bell About The Showshops

'Gold Is Where You Find It' Scores at the Earle; Robert Taylor's Best Is 'Yank at Oxford,' Palace

Technicolor Production Is Big in All Dimensions; Osborne's Band.

"GOLD IS WHERE YOU FIND IT." Warner-First National picturization of the story by Clements Ripley, adapted to the screen by Warren Duff and Robert Buckner, featuring George Brent, Olivia de Havilland and Claude Rains, with Margaret Lindsay, John Litel, Tim Holt, George Hayes, Russell Simpson, Willie Best, Barton MacLane, Harry Davenport, Eddy Chandler, Sidney Toler, Robert McWade and Marcel Olsen. Directed by Michael Curtiz. Previewed Monday, February 14. At the Earle Theater.

"Gold Is Where You Find It," first of all, is a big picture—majestic in setting, strong in acting personnel, substantial in basic fact. Furthermore, it is lent the added value of picturesque Technicolor photography that enhances, rather than impedes, its dramatic forcefulness.

BELL.

Much has been said here and elsewhere of this picture's legitimate claim to distinction as an "epic" production by reason of its deft utilization of authentic incidents in history to serve as a framework for its romance and excitement. It should be understood at the outset that "Gold Is Where You Find It" was devised primarily for expansive and thrilling entertainment and not as a history lesson. It happily fulfills both functions, with the heavier accent on its intention to amuse.

The story, as must be known by now, pivots upon the bitter battle that was waged between the wheat growers of the lowlands and the hydraulic miners in the mountains for control of the Sacramento Valley in the early days of California's development. First are met the members of the Ferris family, wheat growers for generations on end. Jarod Whitney, a New England mining engineer, comes to the valley to take charge of the gold mine operated by a San Francisco syndicate of wealthy and avaricious magnates. That is the genesis of the drama's romantic trends. The dramatic thunder occurs when the miners seek to nullify by physical violence the United States Court's decision that the agrarians' rights are being infringed. This movement of the tale is marked by suspense, mounting waves of action and death by violence.

Moves to Frisco.

During the progress of melodramatic developments, the locale of the action is shifted to the gaudy life that was led by San Francisco's rich in the late '70s, with the famous Poodle Dog Bar and Cafe the center of activities that are as fascinatingly opulent as they are logically indigenous to the character and purpose of the story.

Against these variegated backgrounds, a fine group of screen players make the most of the rich dramatic material that has been supplied them. George Brent is cast as the young "interloper" who falls in love with the daughter of the leader of the faction he is supposed to be fighting; Olivia de Havilland is the girl and Claude Rains her wheat-baron father. In roles of only slightly less importance are to be found such reliable craftsmen as John Litel, Tim Holt, Margaret Lindsay, who contributes one of her best performances to this subject; Sidney Toler, the late Robert McWade, Barton MacLane, Maroni Olsen and numerous others of like rating.

To all of this Technicolor's natural color photography adds a realistic effect that comprises one of the film's most valuable assets. Never before have Miss de Havilland and Miss Lindsay been seen on the screen with such complete realization of their stunning beauty. The far-flung scenes in the open frequently partake of the hazy beauty of a Corot painting, the distant mountain backgrounds furnishing an illusion of depth that seems to lend the silver sheet the long-sought advantage of a third dimension.

Michael Curtiz' expert direction is even and swiftly paced. His flood scenes mark almost as advanced an achievement in technical perfection as the storm scenes in "The Hurricane."

Music and a Dancer.

The stage bill at the Earle this week is dominated by Will Osborne and his "slide orchestra." This "slide music" of Mr. Osborne's is something of an innovation. It manages agreeable effects in a novel interpretation of popular tunes by that musical approach that was known in a less sophisticated day as the "slur." There is more melody in his band than in most that play local stages. And the Osborne voice still is a pleasant barytone that can be converted into a devastating caricature of Rudy Vallee's—and is.

Among the Osborne specialists are three who stand out above the rest—Janice Todd, vocalist; Gloria Gilbert, a spinning sensation on her toes, and those incomparable slow-motion gymnasts and hand-balancers, the Ghezzis. Nothing like Miss Gilbert's toe-dancing ever has been seen on a Washington stage. I doubt if there is anyone else in the world who can do the things she does, gracefully and effortlessly. She is literally a human top—and a very handsome one, at that.

A novelty overture of No. 1 popular song hits, with the lyrics flashed upon the screen, serves as an excuse for Jo Lombardi to pass a microphone through the audience in quest of new voices. He found some yesterday afternoon — probably planted there by himself!

The Paramount News further augments a feature that cannot be catalogued elsewhere than in the upper brackets.

Metropolitan

"BOY OF THE STREETS." Monogram picturization of a story by Rowland Brown, adapted to the screen by Gilson Brown and Scott Darling, starring Jackie Cooper with Maureen O'Connor, Kathleen Burke, Robert Emmett O'Connor, Marjorie Main, Mattie Fain, George Cleveland, Gordon Elliott, Guy Usher and Paul White. Directed by William Nigh. Reviewed Friday afternoon by Sally Stroud. At the Metropolitan Theater.

"Boy of the Streets" is well worth going to see, if for no other reason than to gloat over the adroit manner in which the director prevents the dramatic scenes from bogging-down with sentimentality, which they would have done in less-skilled hands.

There is only one questionable handling of theme in the entire play, and that is practically the last scene, so it may be forgiven. The story as a whole is a remarkable treatment of the now familiar indictment that young boys of the tenement section in large cities do not have a chance in life.

Around Chuck Brennan, cocky fighting leader of one mob, the story revolves. Chuck and his gang have a Club in a deserted building. There is a shy little girl, named Nora, who sings and whose mother is carried off to a sanitarium. There is a lovely rich girl, who inherits the dirty tenement and resolves to clean it up and attempt to rejuvenate at least one of the children. It is Nora whom she selects. There is a young doctor from the nearby Emergency Hospital, who denounces the setup which permits disease, crime, poverty, as it exists in the section.

And besides the humble, filthy, sad, hopeless misfits, who infest the building like cockroaches, there is the incredibly well-cast family of Chuck. Drab mother, lazy but honest father, they scrap interminably about how they shall live, how they shall rear their growing child.

The gang fights go on, with Chuck's young band of toughs fearlessly swapping punches in some fine knock-down-drag-outs with another mob of young hellions with fine jawlines and a heritage of rags.

Chuck falls in with a tinhorn gambler, a tough fellow with steely eyes and a largish police record. Comes redemption when Roark, the friendly cop, is shot by the gambler. Realizing his gang at least fought without guns, Chuck forsakes a life of crime and joins the Navy.

In the newsreel, those Petworth ladies who have that band in which they use kitchen utensils, may see themselves as others see them. There is a right cunning little short with Ray Whitley and his musical cowboys which contains some elegant Western ballads.

The Jealous Matron in 'Gold'

MARGARET LINDSAY

as she appears in the role of the young San Francisco society matron in "Gold Is Where You Find It," this week's major screen attraction at the Warner Brothers' Earle Theater. Miss Lindsay formerly was a student at National Park Seminary and frequently visits Washington.

In Hollywood

With HEDDA HOPPER

Hollywood, Calif., Feb. 18.—Mary Boland, picture, radio and stage star, after buying her first Beverly Hills home, did it completely over. Built a swimming pool and added a new wing. Then up and sold it to Joe Pasternak for less than the original price. She bought a vacant lot across the street, where the gophers used to play hide and seek.

HEDDA HOPPER.

The new home is so happy you laugh the moment you get inside the front door. Mary has incorporated every gadget invented. Her bedroom got a little out of hand in size; it's large enough to hold Albertina Rasch and her ballet, but feminine withal. Off that, two balconies; one for breakfast and one for the moonlight sonata. Her pan pantry is lined entirely with tin; you could spend hours looking at it, getting exactly the same effect you do from those goofy concave mirrors in the Fun House at Venice.

There's a shelf for the maid's radio, and a grinder in the kitchen sink which takes care of all the left-overs—even bones. Mary said to me: "And that's where you'll go if you dare trump my ace."

At one corner of her bath-house, beside the swimming pool, you push back a sliding door, and there is a complete bar in red, white and blue. And over her garage she's built a little penthouse, which she hopes the revolutionists will let her keep when they take over. She's having a crest made to put over the front door of the main house, with a checkbook in one hand and a pen in the other and "Sucker" written in Latin. Now she has a tempting offer and may go to London for four months.

Paul Muni's manager is so certain that Paul will receive the Academy award again he's cabled him to return, so he'll be here for the Academy dinner March 3.

When the Windsors were coming to Hollywood, one of our best newspaper women, who knew Nancy Astor in Virginia, wrote for an introduction. Lady Astor didn't wait to writet. She telegraphed: "Sorry, I don't even know the Duchess of Windsor."

When Gloria Swanson steps off the train in New York, she'll step right into a beautifully furnished apartment, prepared by that millionaire music publisher. Understand it's to be wedding bells.

Spent the evening at Norma Shearer's home, where Bob Sherwood read his script of "Idiot's Delight" to Norma and Clark Gable. I can hardly wait to see Clark do a song and dance. He'll be good, too. Garbo wanted to do this picture.

It took Bob Taylor, the Don Ameches and Jack Bennys to get Barbara Stanwyck off her ranch and into a night club. She said she felt just like Farmer Joe—and while she was watching George Raft, Ruby Keeler and all the other Trocadero dervishes doing a snaky Rhumba, she was surreptitiously pulling hayseeds out of her hat!

Gail Patrick has just been given permission to dine again with her husband by the Actors' Guild. Months ago they denied her the right to go into the Brown Derby owing to the strike. What would you do if told you couldn't dine with your husband?

But in spite of this Gail has done all right for herself. A few years ago her weekly pay check was $50—now it's $1,000 every week in the year.

The baby selected to play His Royal Highness, the dauphin of France in "Marie Antoinette," is the first ever born to pay its own way into the world. He was chosen three weeks before his birth and selected from 31 expectant mothers. His name is Harvey Albach, jr. He'll receive $75 a day and begins work when he's 9 days old.

Columbia

"Everybody Sing," that musicalized story of a frenzied and slightly mad family striving for success in the theater, returned to the F street screen yesterday as chief feature of the new week's bill at the Columbia Theater.

This is the merry affair in which Allan Jones, Judy Garland, Fanny Brice, Reginald Owen, Billie Burke and Reginald Gardiner carry the brunt of the labor—and the fun. Little Judy Garland plays and sings her role with the skill and assurance of a veteran, matching her work, talent for talent, with that of her older associates. Fanny Brice scores a complete triumph in both song and comedy—introducing the inevitable "Snooks" impersonation—and Miss Burke and Mr. Owen, as battling parents, seldom have been better. Of Mr. Gardiner, after having seen him in "The Show Is On," not quite so much can be said. Allan Jones, as a musical chef, is one of the major bulwarks of the piece.

Among others who contribute in lesser degree to the gay goings-on are Lynne Carver, Monty Woolley, Adia Kuznetzoff, Henry Armetta and Maru Forbes. With its nine or ten swingy songs—and some that are not so swingy—"Everybody Sing" is a melodious treat.

The bill is completed by the usual "shorts" and a new issue of the "News of the Day."

Youngster's Life.

Janet Chapman, sensational 5-year-old child "find," who is playing the title role of "Little Lady Luck," has such a dramatic and human story behind her "crashing pictures" that it may be purchased and made into a picture starring her. It concerns an illness of her mother, father's disappointments in getting work and a remarkable sequence of "good deeds" folk did for the tot right up to and including the time she was tested for a "bit" and got the leading role instead.

Film Made in Britain Is Lively College Comedy With Fine Cast.

"A YANK AT OXFORD." Metro-Goldwyn-Mayer picturization of a story by Leon Gordon, Sidney Gilliatt and Michael Hogan, adapted to the screen by Malcolm Stuart Boylan, Walter Ferris and George Oppenheimer, starring Robert Taylor, with Maureen O'Sullivan, Lionel Barrymore, Vivien Leigh, Edmund Gwenn, Griffith Jones, C. V. France, Morton Selten, Claude Gillingwater, Tully Marshall, Walter Kingsford, Robert Coote, Peter Croft, Noel Howlett and Edmund Breon. Directed in England by Jack Conway. Previewed Tuesday, February 15. At Loew's Palace Theater.

"A Yank at Oxford" is easily the most satisfactory vehicle for his talents in which Robert Taylor has appeared. It is a fast-moving and thoroughly amusing story of undergraduate life at England's great institution of higher learning in which the Oxonian legends are carefully safeguarded without sacrifice of humor, romance or action.

Taylor is cast as Lee Sheridan, a fresh-water collegian whose chief eminence among the "small-towners" is derived from the athletic fields rather than the classroom. Through the interest of the dean he is given a scholarship at Oxford and carries abroad all of the flip cocksureness he has been accustomed to toss about his native village. It doesn't go down quite so easily with the Britishers and the youthful Mr. Sheridan is put through an exquisitely humiliating course of sprouts that should have quelled his arrogant spirit, but didn't.

Interwoven with this basic tale are sidelights on Oxford that probably are authentic, the precarious sort of attachments that spring from the romantic inclinations of the "college widow"—who happens to be a married woman with an enduring interest in handsome young men not so old as her smug and homely husband—and the genuine affection that springs up between Lee and Molly Beaumont, whose brother is the university's renegade.

Opportunities For All.

From these diverse ingredients has been compounded a sprightly charade that affords unusual opportunities for practically everybody in the cast—and it is a long one.

His work in this picture should go far toward establishing Robert Taylor as an adroit comedian as well as an actor who possesses traits of honest worth with which he has not always been credited. His forte, it has seemed to me, always has been the fresh sort of comedy that he contributed to "Small Town Girl," with Janet Gaynor, back in 1936, and now repeats in this picture. He seems to do pretty well as an athlete, too, on both sides of the Atlantic.

Maureen O'Sullivan is equally effective as Molly, and Vivien Leign, a pert young thing with a turned-up nose, is perfectly cast as the "temptation" that threatens the scholastic standing of a large segment of Oxford's susceptible enrollment. Edmund Gwenn, Griffith Jones and Robert Coote are among the British players who do most to make the film atmospherically true and Edward Rigby contributes a fine character portrayal in one of the best, even if one of the minor, roles in the play.

As the doting father, who finally brings things out right side up for his son, who is about to be expelled from the school, Lionel Barrymore has another opportunity to impersonate the sort of character he does best. The American touch is strengthened by such veterans as Tully Marshall, Claude Gillingwater and Walter Kinsford.

Scenically, "A Yank at Oxford" is a handsome thing to see and it has been beautifully photographed under the skillful direction of Jack Conway, a Hollywood expert of notable attainment.

Auxiliary Features.

Also on the bill at the Palace this week is a new release in Metro-Goldwyn-Mayer's "What Do You Think?" series of short-reel subjects, in which propounded puzzles in psychology and natural phenomena. The present item concerns the love affair of a young woman who is grief stricken at the death of her husband, a great violinist and is rescued from her despair by a scientific oddity that startles her back to an interest in life. Your own solution of the problem will be as good as any other.

"News of the Day" and added house attractions complete the supplementaries of a feature that will serve to contradict a great many of the things you have been hearing about Robert Taylor. Better than that, it will afford an interval of wholesome entertainment that any audience out for a good time ought to enjoy to the limit.

Trans-Lux

News, news, laughs and more laughs, is the order of the day at the Trans-Lux Theater this week—plus some magnificent shots of London in the always welcome travel feature.

When it comes to laughs, of course there are Charlie McCarthy, Donald Duck and Lew Lahr, the last in the best yet of his funny escapades.

Uppermost in the long list of last minute news are the showings of Austria in a state of chaos due to the threatened Nazi control. In the first Soviet general election Stalin is elected, and Tibet searches for a new Lama. The Flying Fortresses take off on their successful flight to Buenos Aires, by way of Peru, a 6,000-mile flight, commanded by Col. Olds. There are plenty of fashion shots, styling many dresses in cotton fabrics. Plenty of feminine pulchritude is exhibited as a Broadway photographer selects the 12 most beautiful show girls.

Thrills are available through the showing of Cuba's observance of the fortieth anniversary of the sinking of the United States battleship Maine, that well known spark that started the Spanish-American War.

Donald Duck scores a knockout in Disney's "Self Control." A word on the London travel picture would not be out of the way. In addition to showing the changing of the guards at Buckingham Palace and the usual shots of Trafalgar Square and the Tower of London, there are many rare and out of the way pictures of this ancient and fascinating capital.

Likes Posies.

Ann Sheridan has curtains, counterpanes, pillows and other feminine gew-gaws of her boudoir adorned with 3,436 tiny roses all made by hand by Conchita Alvarez, who was Ann's nurse during her infancy.

The Post's New Yorker

By LEONARD LYONS

New York, Feb. 18.

SIR RONALD LINDSAY—That young lady who whispered to Washington officials that she came to the Capitol to try and balance the budget was Beatrice Lillie . . . Ambassador Saito—The boycotters against Japan will campaign against the cherry blossom ceremonies next month.

* * * *

GOV. PINCHOT—Your niece, the late Rosamond Pinchot, had a 5 per cent interest in a current Broadway show. Her children will inherit that interest . . . Gov. Lehman—Something's brewing. Irwin Steingut, the legislator, didn't go to Florida just to get sunshine. He went there to confer with Jim Farley and Democratic Leader Frank Kelly . . . Stalin—The delegates to the National Party Builders Congress, a Communist Party affiliate soon to convene here, will visit El Morocco, La Conga and the Stork—New York's three swankiest night clubs. They're justifying the visit, however, by explaining they want to get a good look at the enemy.

* * * *

HENRY LUCE—Practically all the material on Page 27 of your magazine, Time, was lifted from this column—again without credit to the source . . . Eddie Cantor—The report here is that your next movie will be "America's Grandpa." George Abbott now has the playscript . . . Joe Weber—Jimmy Walker attended the opening of the Trans-Lux's Churchill Lounge, saw the "Marvelous Millers" and told them that he had gone to Churchill's 20 years ago to see them dance—but your partner, Lew Fields, had blocked his view. So a corner of the Trans-Lux was sectioned off, and the Millers repeated their old whirlwind finish for Jimmy.

* * * *

THOMAS E. DEWEY—A new realistic touch has been added to "Behind Red Lights," the play concerning your activities and which is on tour. Now the Dist. Atty. picks up the phone dramatically, dials—and gets a wrong number . . . Scenic Artists' Union—Sir Cedric Hardwicke told a group of Americans: "There's one good thing to be said for this no-scenery trend in the American theater. It is getting the back walls of your theaters repainted." . . . Sam H. Harris—Otto Diehl, your electrician, is one of the backers of the new play, "Man on the Dock." . . . Ernest Hemingway—Herb Kline, the New Theater editor who produced "Heart of Spain," is returning from Madrid with another movie about the revolution in Spain.

* * * *

DAVE SELZNICK—Milton Vaught, the Savoy-Plaza elevator boy who was signed for a role in "Gone With the Wind," has been switched to a new position at that hotel. Too many gals rode his elevator car trying to strike up a romance . . . Mary Pickford—Your husband, Buddy Rogers, will return to the networks next month. He's settling his wire difficulties with the Sherman Hotel . . . John Golden—Sam Saltsman, your electrician, has discovered a new idea in "wireless radio." A Government ruling will compel all ships to use this system to assure radio operation at all times. Headquarters occupy Mecca Temple's eighth floor here.

* * * *

ALEXANDER WOOLLCOTT—Your habit of signing the names of dead actors to telegrams you send will have legal repercussions. Mrs. Corse Payton, widow of the late star, will enter official objection. She doesn't think her gag is funny . . . Thornton Wilder—Too many theatergoers insist that your new play, "Our Town," apes the vogue for no-scenery shows. They don't know that your play was written more than one year ago—long before "Julius Caesar" and "Cradle Will Rock."

* * * *

F. D. R.—Your son, F. D., jr., has been visiting N. Y. so frequently because of an ailment he sustained while rowing for the Harvard crew . . . Book-of-the-Month Club—Henri Bernstein, the noted French dramatist, is in St. Moritz now, helping Eve Curie in the translation of her mother's biography. He's translating it into six languages. He tells everybody there that the translations, by others, of his own plays have aged him prematurely. He won't admit—that he's over 60 . . . Dave Sarnoff—Radio Newsreel, on N. B. C., wanted to present Miss Henrietta W. Peiper, who is 70, and her farmhand-fiance, J. J. Lorenick, 22. But the censors refused to grant permission—on the grounds that such a broadcast would be extremely undignified.

Film Table

Loew's Capitol—"The Baroness and the Butler," 11 a. m., 1:35, 4:25, 7:15 and 10:05 p. m. Stage shows at 12:40, 3:30, 6:15 and 9:05 p. m.

Earle—"Gold Is Where You Find It," at 11 a. m., 1:35, 4:25, 7:10 and 9:55 p. m. Stage shows at 12:45, 3:30, 6:20 and 9:05 p. m.

Palace—"A Yank at Oxford," at 12 noon, 2:25, 4:45, 7:10 and 9:30 p. m.

RKO-Keith's—"Snow White and the Seven Dwarfs," at 9:30 and 11:15 a. m., 1, 2:45, 4:30, 6:20, 8:05 and 9:50 p. m.

Metropolitan — "Boy of the Streets, at 11:40 a. m., 1:40, 3:40, 5:40, 7:40 and 9:40 p. m.

Columbia—"Everybody Sing," at 11:45 a. m., 1:45, 3:45, 5:45, 7:45 and 9:45 p. m.

Trans-Lux—Newsreel and shorts, at 10 and 11:45 a. m., 12:30, 1:45, 3:00, 4:15, 5:30, 6:45, 8:00, 9:15 and 10:45 p. m.

Little Theater—"The Affairs of Cellini," at 11:22 a. m., 1:05, 2:51, 4:32, 6:15, 8 and 9:41 p. m.

Tivoli—"Wise Girl," at 2, 4:10, 6:20, 8:10 and 10 p. m.

Ambassador—"A Damsel in Distress," at 2, 4:25, 6:55 and 9:25 p. m.

Uptown — "Thoroughbreds Don't Cry," at 1:30, 3:45, 5:55, 7:45 and 9:40 p. m.

Seeks Work.

Though Johnny Davis set his back yard to flagstones to escape mowing the lawn, he is now putting in a huge vegetable garden in the remaining area which will provide him with plenty of work for all summer long.

In Dark.

A close-up of an owl frightening Dick Powell in "Cowboy From Brooklyn," had to be made with a special infra-red lamp because the owl, active only in darkness, wouldn't perform in the glare of regular studio lights.

AMUSEMENTS

LOEW'S Capitol NOW WILLIAM POWELL Lovely ANNABELLA "The BARONESS AND THE BUTLER" Plus IN PERSON EMERY DEUTSCH AND HIS ORCHESTRA ROSCOE ATES. Doors Open 10:45. 25c to 12 Noon, 35c 12 to 5:30, Nights 40c Balc., 60c Orch. & Mezz.

LOEW'S Palace Doors Open 11 A. M. Now! . . . DYNAMIC ROMANTIC ADVENTURE! ROBERT TAYLOR in M-G-M's "A YANK at OXFORD" with VIVIEN LEIGH, MAUREEN O'SULLIVAN, LIONEL BARRYMORE

NOW LOEW'S Columbia "EVERYBODY SING" with JUDY GARLAND • ALLAN JONES • FANNY (BABY SNOOKS) BRICE. Doors Open 11 A. M.

NOW WARNER BROS. EARLE. On Screen: ALL IN NEW TECHNICOLOR "GOLD IS WHERE YOU FIND IT" A Warner Bros. Cosmopolitan Picture with GEORGE BRENT, Olivia DeHAVILLAND. On Stage: The Creator Of Slide Music WILL OSBORNE & HIS SLIDE ORCH. Also Gloria Gilbert. Next Attraction "THE BIG BROADCAST OF 1938" with W. C. FIELDS

NOW METROPOLITAN JACKIE COOPER In His Latest Picture "Boy Of The Streets"

RKO KEITH'S DOORS OPEN 9 A.M. 2ND WEEK! Walt Disney's SNOW WHITE AND THE SEVEN DWARFS

AMUSEMENTS

NATIONAL AMERICA'S FIRST THEATRE. Last Two Times! Today at 2:45 Tonight at 8:45. ALEX YOKEL Presents ORSON WELLES' MERCURY THEATRE Production of . . . JULIUS CAESAR By WILLIAM SHAKESPEARE. Staged by ORSON WELLES. Eve., $2.75, $2.20, $1.65, $1.10, 55c. Mat.—$2.20, $1.65, $1.10, 55c (Including Tax). Week Beg. Next Mon. CORNELIA OTIS SKINNER In Her Latest New York Triumph "Edna His Wife" From the Novel by Margaret Ayer Barnes. Tues. (Washington's Birthday) and Wed. Mats. 55c to $1.65. Sat. Mat. 55c to $2.20. Eves. 55c to $2.75. SEAT SALE NOW!

GAYETY BURLESQUE. MIDNIGHT SHOW TO-NITE. TOMORROW "VALDA" QUEEN OF SHAKE

LITTLE Fredric MARCH, Constance BENNETT, Frank MORGAN. The AFFAIRS of CELLINI. Sun. "NAUGHTY MARIETTA"

NATIONAL—FRI. AFT., 4:30, FEB. 25. RETURN OF THE FAMOUS JOOSS BALLET. TWO NEW BALLETS: "The Mirror," Sequel to "The Green Table." "The Seven Heroes." "A Ball in Old Vienna." Seats $1.10 to $2.20 at Box Office.

TRANS-LUX THEATRE 14th & H Sts. N. W. ALL THE NEWSREELS, CHARLIE McCARTHY, LONDON, DONALD DUCK. Plus SPECIALLY SELECTED SHORT SUBJECTS 25c

AMUSEMENTS

Today's NEIGHBORHOOD Movies

WARNER BROS. THEATERS. For additional information phone theaters direct. In event of busy signal call Republic 0800.

AMBASSADOR 18th & Columbia Rd. NW. COL. 5595. Doors Open 1:30, Show 2 P. M. FRED ASTAIRE and BURNS-ALLEN in "DAMSEL IN DISTRESS." Walt Disney's Academy Award Revue. Short Subject.

APOLLO 624 H St. N.E. LI. 2275. Doors Open 12:30, Show 1 P. M. CLAIRE TREVOR—DONALD WOODS in "BIG TOWN GIRL." LULI DESTE and JOHN BOLES in "SHE MARRIED AN ARTIST." Radio Patrol No. 12. Popeye.

AVALON 5612 Conn. Ave. N.W. CL. 2600. Doors Open 12:30, Show 1 P. M. "SERGEANT MURPHY" with RONALD REAGAN, MARY MAGUIRE. EDGAR BERGEN, CHARLIE McCARTHY in "AT THE RACES." Laurel & Hardy Comedy and Popeye.

AVENUE GRAND 645 Pa. Ave. SE. LI. 2406. Doors Open 12:30, Show 1 P. M. WHEELER AND WOOLSEY in "HIGH FLYERS." CHARLES QUIGLEY in "THE SHADOW." Cartoon.

CENTRAL 425 Ninth St. N.W. ME. 2841. Opens 11 A. M. ELEANOR POWELL and NELSON EDDY in "ROSALIE." Jimmy Fidler's Personality Parade.

COLONY 4935 Ga. Ave. N.W. GE. 6500. Doors Open 12:30, Show 1 P. M. RICHARD DIX and FAY WRAY in "IT HAPPENED IN HOLLYWOOD." EDGAR BERGEN and CHARLIE McCARTHY in "PURE FEUD."

HOME 1230 C St. N.E. AT. 8188. Doors Open 12:30, Show 1 P. M. PETER LORRE in "THANK YOU, MR. MOTO." And FRED STONE in "QUICK MONEY." Cartoon.

PENN 650 Pa. Ave. S.E. LI. 2179. Doors Open 12:30, Show 1 P. M. MIRIAM HOPKINS and RAY MILLAND in "WISE GIRL." Tim Tyler's Luck No. 2, and Pete Smith Short.

SAVOY 3030 14th St. N.W. CO. 4968. Doors Open 12:30, Show 1 P. M. JAMES STEWART and ROBERT YOUNG in "NAVY, BLUE AND GOLD."

SHERIDAN Ga. Ave. & Sheridan St. N. W. RA. 2400. Doors Open 12:30, Show 1 P. M. EDWARD G. ROBINSON in "THE LAST GANGSTER." Tim Tyler's Luck No. 1 and Our Gang Comedy.

TIVOLI 14th & Park Rd. N.W. CO. 1800. Doors Open 12:30, Show 1 P. M. MIRIAM HOPKINS and RAY MILLAND in "WISE GIRL." Tim Tyler's Luck No. 2. Pete Smith Short.

UPTOWN Conn. Ave. & Newark St. N.W. CL. 5400. Doors Open 12:30, Show 1 P. M. MICKEY ROONEY and JUDY GARLAND in "THOROUGHBREDS DON'T CRY." Tim Tyler's Luck No. 2.

YORK Ga. Ave. & Quebec Pl. N. W. CO. 4616. Doors Open 12:30, Show 1 P. M. "SH! THE OCTOPUS." With HUGH HUBERT. Walt Disney's Academy Award Revue, Capt. Frank Hawks in Mysterious Pilot No. 2.

CALVERT 2324 Wis. Ave. N.W. CL. 2345. Doors Open 12:30, Show 1 P. M. WALLACE BEERY in "BAD MAN OF BRIMSTONE." Cartoon.

ARLINGTON, VA.

WILSON 1729 Wilson Blvd. Opp. Colonial Village. Joel McCrea in "WELLS FARGO."

ASHTON 3166 Wilson Blvd. CLARENDON, VA. John Beal in "DANGER PATROL."

DUMBARTON 1343 WIS. AVE. William Boyd in "RUSTLER'S VALLEY." Chapt. No. 5 Dick Tracy. Also Comedy.

ACADEMY Of Perfect Sound Photoplay 8th at G S.E. "DANGEROUSLY YOURS." "TRIGGER TRIO."

FAIRLAWN ANACOSTIA, D. C. Hugh Herbert and Allen Jenkins in "SH! THE OCTOPUS." Comedy—Sybil Jason in "THE LITTLE PIONEER." Mat. Only. Chap 7 "Wild West Days."

CONGRESS Nichols Ave. and Portland St. S.E. Wendie Barrie in "A GIRL WITH IDEAS." Silly Symphony—Chapt. No. 8 "TIM TYLER'S LUCK." On Stage—Hudspeth, Master Magician.

TAKOMA 4th & BUTTERNUT STS. No Parking Troubles. Continuous from 1 P. M. Pinky Tomlin in "THANKS FOR LISTENING." Buck Jones in "SUDDEN BILL DORN."

CIRCLE Home of "Mirrophonic Sound" Penna. Ave. at 21st St. N.W. Ronald Reagan—Mary Maguire "SERGEANT MURPHY." Comedies.

FALLS CHURCH, VA.

STATE No Parking Worries. Alice Faye in "YOU'RE A SWEETHEART." LEE Hugh Herbert, Allen Jenkins in "SH! THE OCTOPUS."

STATE-BETHESDA 6970 WIS. AVE. BETHESDA, MD. Joe E. Brown in "FIT FOR A KING." Walt Disney's Academy Award. Revue, News and Charlie McCarthy.

SECO 8244 Ga. Ave., Silver Spring, Md. Matinee 1 P. M. "PARTNERS IN CRIME" All Star Cast. "HOP ALONG RIDES AGAIN" William Boyd. Chapt. 4 "Wild West Days."

LOUIS BERNHEIMER'S THEATERS

JESSE THEATER 18th & Irving St. N.E. Double Feature "FIT FOR A KING" Joe E. Brown—Helen Mack "THE SHADOW" Charles Quigley—Rita Hayworth. Mat. at 1 P. M.

SYLVAN 1st and R. I. Ave. N.W. Double Feature. "BAD GUY" Bruce Cabot—Virginia Grey "SUDDEN BILL DORN" Buck Jones. Mat. at 1 P. M.

PALM THEATER DEL RAY. Double Feature "EBB TIDE" Frances Farmer—Ray Milland "BEAU HUNKS" Stan Laurel—Oliver Hardy. Mat. at 1 P. M.

NEWTON 12th and Newton Sts. N. E. Double Feature "THE INVISIBLE MENACE" Boris Karloff—Marie Wilson "THE SINGING OUTLAW" Bob Baker—Joan Barclay. Mat at 1 P. M.

DIRECTION SIDNEY LUST

HIPPODROME K Near 9th. Double Feature "IT'S ALL YOURS." Sylvia Sidney in "Street Scene."

CAMEO MT. RAINIER, MD. Mat. Cont. 1 to 11. "ROLL ALONG COWBOY" Kipling's "ELEPHANT BOY."

ARCADE HYATTSVILLE, MD. Mat. Cont. 1 to 11. Ken Maynard, "TRAILING TROUBLE." Hugh Herbert, "SH! THE OCTOPUS."

RICHMOND ALEXANDRIA, VA. Today. Bette Davis and Paul Muni in "BORDER TOWN."

REED ALEXANDRIA, VA. Alex. 3445. Today. Lombard, MacMurray "True Confession." Free Parking Space—600 Cars.

MILO ROCKVILLE, MD. Matinee Cont. 2 to 11. "THINK FAST, MR. MOTO" "OLD WYOMING TRAIL."

MARLBORO Upper Marlboro, Md. Double Feature. Jones Family, "Borrowing Trouble." Dick Foran, "Devil's Saddle Legion." Matinee Cont. 2 to 11.

STANTON Finest Sound Equipment 6th and C Sts. N.E. "ON SUCH A NIGHT" "HEART OF THE ROCKIES"

Jim Adamick Pounds Way to Victory Over Harry Thomas

The Washington Post Sports

****X WASHINGTON: SATURDAY, FEBRUARY 19, 1938 15

This Morning..

By Walter Haight.

One afternoon, about 900 B. C. if memory serves, Thesus, an Athens big shot, was lolling around on a davenport. He had tried to start a dice game and failed. Nobody would fade him for the Isle of Crete and this Grecian blade was not a piker. He wanted to play a tip that Ulysses had picked up from a mermaid, but the Athens police were "hot" at the time and the results weren't coming in at Thesus' favorite bookie joint.

HAIGHT.

Now Hotsy-Totsy Thesus' sporting blood was boiling. He craved action so he sat down and thought up a little game. It consisted of two gladiators perched on stones so close together that their noses touched. At a signal, they started punching at each other. Of course they didn't bruise easily and the lack of gore did not satisfy Thesus, staunch friend of Local No. 413, Union Grave Diggers of Athens.

Thesus then called for his big brass and leather man. Out of that conference came a couple of pairs of gloves that consisted of bands of leather with spikes protruding along the knuckles. It was a beautiful thought. Then he ordered a couple of fresh gladiators and they proceeded to put button holes in each other's skulls. Some fun, eh kid?

That's how the fight game began. (Reference, Homer's Iliad, All-Sports Record Book and Haight's Parlor Games of Ancient Greece.)

• • • •

Now Thesus, installed as the first Goldie Ahearn in history, also was the big cash and carry man of that period. When he bet on fighters they stayed bet. His coin made a lot of shady favorites around Athens and the fight game has popped up with a stack of false choices since.

• • • •

Perhaps your memory isn't as keen as this book I have here on the desk, so I'll start with John L. Sullivan. "My old friend, Johnny," as J. F. Scott used to call him, stepped into the ring with Jim Corbett a 1-to-4 choice and Corbett stepped out with the title. The fight dandies made Corbett a 3-to-5 choice over Fitzsimmons and the latter took the crown.

Jim Jeffries came along and the wise guys wagered 2 to 1 that Fitzsimmons wouldn't say "Uncle," but he did. And when Jeffries came out of retirement to try to "White Hope" Jack Johnson, the odds were 7 to 10 that he would succeed.

Johnson entered the ring a 1-to-3 favorite over Jess Willard that day in Havana. Just to be consistently with the champion, the betters laid 6 to 5 that Willard would beat Jack Dempsey. The future "eat and drink" man hung the okus on Willard and you could get 5 to 2 that Dempsey was a better mudder than Tunney in the rain that night in Philadelphia, and this was disproved. When Jack Sharkey defeated Max Schmeling for a clear title, the favorite players got a break. The Bostonian won as a 5-to-9 shot.

• • • •

However, the scheme of things bounded right back into order when Sharkey was pitted against Primo Carnera. This time Sharkey was a 1-to-3 favorite and he fought as if he should have been a 100-1 shot. When Carnera dragged his bulk out to be Baer's target, the boys were wagering 8 to 5 that the Italian would take Maxie, but he failed.

• • • •

Then came the all time betting "honey." It was 10 to 1 that Baer would pound the ears off Jim Braddock, but Maxie's signals got crossed. Joe Louis reversed the order somewhat by being the choice over Jim Braddock.

Louis had a lot of trouble with Tommy Farr, a long shot, and now the boys are talking about 6 to 1 and 10 to 1 that he will beat Nathan Mann next Wednesday night. Now I don't know a whole lot about these two horse races, but somehow I can't get it out of my mind that Louis is a well-fed fighter and that Mann is a hungry fighter. If I can get ten slugs to one slug I might take it.

On paper, in the record books and along Ninth street there is every reason to believe that Louis will take care of Mann. However, Mann hasn't had a taste of ordering ten suits at a time or buying bonds. In a fistic sense, he's still walking home from work.

Braddock was hungry the night he fought Baer. Mann will be hungry when he fights Louis. True, some guys just stay hungry. But I say, be careful of a hungry 10-1 shot.

Somebody's Always on the Canvas in These Catholic U. Fights

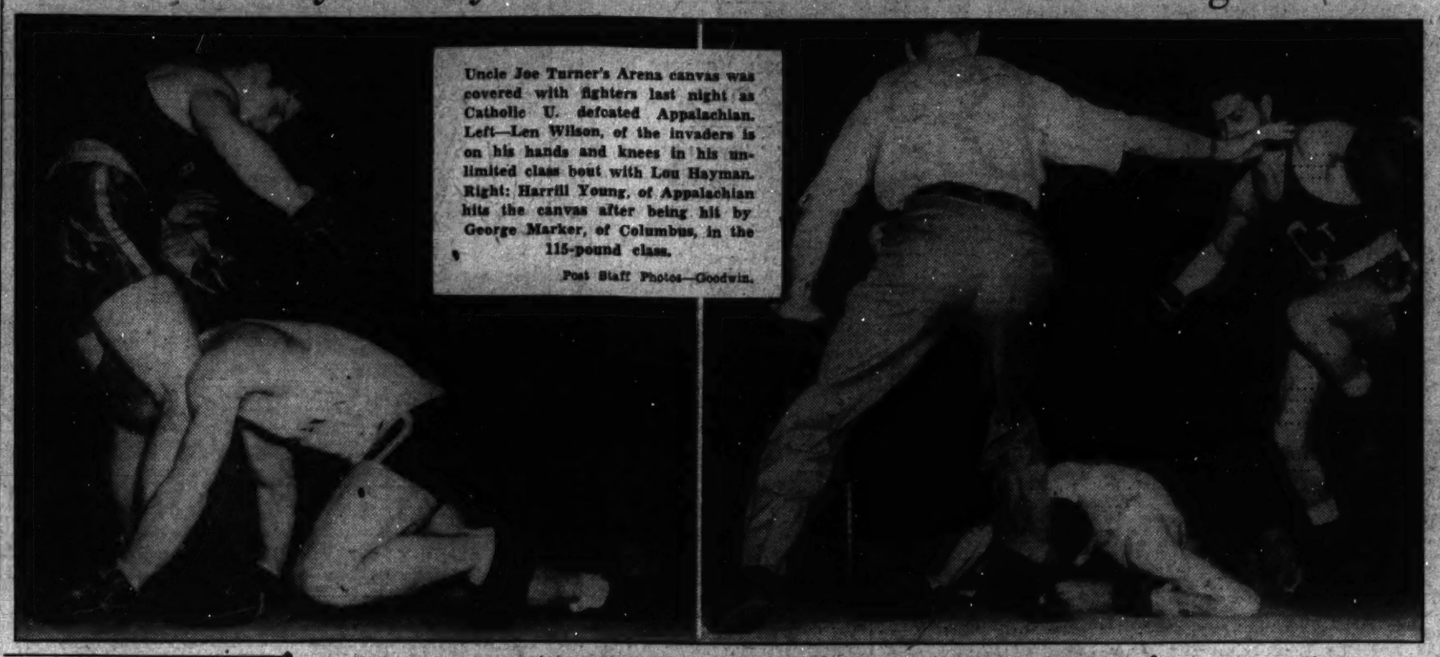

Uncle Joe Turner's Arena canvas was covered with fighters last night as Catholic U. defeated Appalachian. Left—Len Wilson, of the invaders is on his hands and knees in his unlimited class bout with Lou Hayman. Right: Harrill Young, of Appalachian hits the canvas after being hit by George Marker, of Columbus, in the 115-pound class.

Post Staff Photos—Goodwin.

Columbus U. Boxers Win 5-3 Decision

Fight Uphill Battle With Appalachian Teachers at Turner's Arena.

By Bob Garrison.

Forced to fight uphill all the way, the Columbus University boxing Explorers scaled a rough, winding trail to conquer a formidable Appalachian State Teachers' College clan last night at Turner's Arena, 5-3.

One thousand persons were treated to some of the best slugging seen in college matches here this season as the local team maintained its seven-year undefeated record. The Boone, North Carolina, team consisted of a rugged group of mountain boys who punched for keeps but couldn't land enough in the heavyweight clashes.

For it was in the last two bouts, the 175-pound and heavyweight matches, that the Seventeenth streeters posted their decisive victories. They started off well enough, winning the first bout, but soon fell into a gorge that took all night to escape.

Explorers' Second Victory.

It was the second victory for Jim McNamara's team of lawyers and accountants, who defeated DeSales last week, without dropping a single bout.

Two draws that saw one Explorer profit by the illegal tactics of his opponent and another take a bad beating for his efforts, aided the visitors to go into a 3½-to-1½ lead after the first five matches.

Jim Brown, Columbus heavyweight, entered the ring for the last bout with his team in possession of a 4-3 lead and in need of a victory to avoid a 4-4 tie.

Brown won his bout, defeating Len Wilson, who was previously undefeated in collegiate competition, and in so doing was instrumental in producing an old-fashioned toe-to-toe slugging brawl.

Both Hit Hard.

Lou Hayman, former Central High athlete, won a hit-and-miss affair from Dick Potter, the Appalachian 175-pounder, that broke a 3-3 tie and led to the Columbus victory.

Dave Schlaifer opened a deep gash over the right eye of John Rackley, his 165-pound Appalachian foe, in the second round and, as a result, won a technical knockout verdict after a minute and 25 seconds of the second round.

Bill Crum, Columbus, 155-pound-

Continued on Page 17.

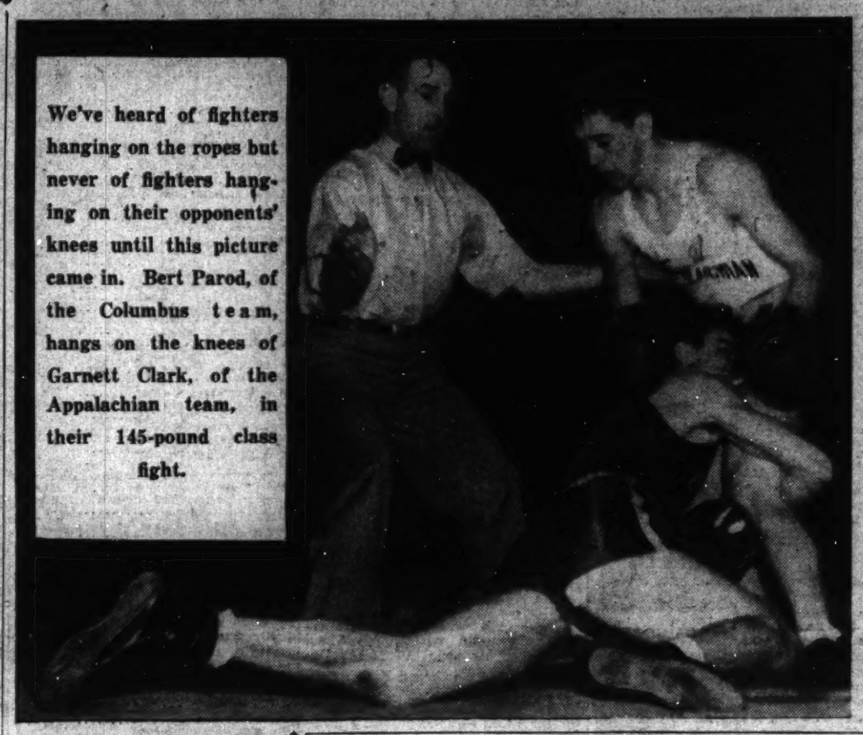

We've heard of fighters hanging on the ropes but never of fighters hanging on their opponents' knees until this picture came in. Bert Parod, of the Columbus team, hangs on the knees of Garnett Clark, of the Appalachian team, in their 145-pound class fight.

G. W. Quint Wins, 44-41; Shakes Jinx

St. John's Bows in Torrid Game; O'Brien Is Star.

Special Dispatch to The Post.

Brooklyn, N. Y., Feb. 18.—George Washington University's quintet tied a large tin can to the tail of the jinx which has been dogging the footsteps of every District five in New York City play this season, and chased it clean out of DeGray gymn tonight. The Colonials, flashing a smooth attack which emphasized deadly accuracy from every part of the floor, vanquished St. John's University, 44 to 41, in a thriller which had a capacity crowd of 1,000 limp at the final gun.

Leading 27 to 21 at the half, the Colonials were forced to fight through every pulsating second of the second half in order to hold the Redmen in check. Tommy O'Brien, making his last local appearance in the buff and blue livery of George Washington, made the night a memorable one for the Colonials. Not only did O'Brien lead the Colonials in their individual scoring with 13 points but he sparked virtually every scoring play.

Sid Silkowitz, returning to the scene of his cage activities as a schoolboy player, was second with 10 points, while Jack Butterworth and Bob Faris followed with 8 and 7 respectively. Faris, incidentally was the only player to be banished on fouls during the entire contest. Bob was forced to leave the game early in the second half.

Ed McKeever, St. John's sophomore sensation, was the game's high scoring star with 20 points. Little Ralph Dolgoff, as slick a ballhandler as the Colonials have encountered all season, tallied 12. Between the two they made it highly interesting for the Colonials all night.

Faris set the keynote in the first half minute, scoring the initial goal of the game. From there, right down to the half-time intermission, the Colonials stayed out in front. Faris sank three goals from the floor and one foul shot to lead his teammates with seven points during the half. The pace was blistering with St. John's striving desperately to prevent the Colonials from amassing too great an advantage.

Dolgoff flipped two goals through the cords in the first 35 seconds of

Continued on Page 17.

Protege of Kearns Eyes Title Fight

Bout With Champion Next for Promising Heavy Contender.

Special Dispatch to The Post.

New York, Feb. 18.—Jimmy Adamick, a tall, dark and handsome young man crossed Harry Thomas, pugilistic path tonight and after ten ruinious rounds of old-fashioned, back-room belting, conquered the rugged veteran before an enthusiastic audience at Madison Square Garden. The decision was booed for at least 10 minutes.

A crowd of 8,654 cash customers paid $16,069.71 to see the match. Adamick, weighing 189 pounds to 198¼ for his opponent, entered the ring a 2-1 favorite.

Hailed as another Jack Dempsey, a willing mixer with dynamite in both gloves, the victor nailed his man with both fists to the head and body often enough to floor the average heavyweight, but Thomas wasn't average tonight. He gave young Adamick the toughest battle he's had thus far, and staged a "Braddock finish" that many thought should have given him at least a draw.

Adamick Takes Lead.

Adamick amassed a comfortable lead in the first hix rounds which enabled him to withstand Thomas' closing rally in the final tabulation of points. Once, in the fifth, he had his opponent on the verge of a knockout, after himself being within a punch of the same fate. They stood toe to toe and slugged away throughout every round, Adamick boring in and Thomas refusing to give ground.

There were no knockdowns, although Adamick, swinging wildly while desperately trying for a knockout, missed with a left in the ninth, and missed so completely he turned completely around and slipped to one knee. But he was up without a count.

Not until the ninth round did Thomas give ground, a terrific right to the head forcing him to clinch. His right eye, cut in the second round, was puffed and swollen, and his knees wobbled precariously as the young, muscular and finely trained Eagle Bend belter dogged his footsteps. Adamick rocked him with three consecutive rights to the head, and the veteran had to clinch for safety. The bell saved him from a possible knockdown.

Adamick Is Staggered.

Adamick rushed out for the kill as the tenth and final round opened and swung a hard left hook that grazed Thomas' jaw. The sandy-haired warrior retreated a half step, then charged at his younger adversary like an enraged bull. He staggered Adamick with a terrific overhand right to the temple. He drove a left hook to the ribs, another right to the head, and another left hook to the body. Adamick was both powerless to ward off the blows or to fight back.

His eyes blinked and he tried vainly to cover as Thomas, fighting with the power of a madman, tore into him again, pumping both fists to the head and body. But Adamick refused to go down. He shot a wild left from his half-crouching posture that cracked up against Thomas' ribs and temporarily halted him. But Thomas, the deafening roar of the crowd pleading for a knockout ringing in his ears, outgeneraled his man and staggered him with another looping right to the jaw. Adamick refused to give ground, took the punch and was throwing both fists wildly at the bell.

Thomas Revamps Plans.

Adamick got off to a flying start, spearing Hammering Harry with a long left jab that reddened his nose, and right cross to the head that ripped open a small cut over the right eyebrow. Thomas stood up with him, toe to toe and slugged but got the worst of it.

Thomas revamped his battle plans hurriedly between rounds, and carried the fight to the youngster in the second, beating him to most of the punches and scoring heavily with a right to the head. Adamick was a sucker for the right, but took it in good style and continued to come back for more.

Thomas lost his best round, the third, on a foul, sending several punches below the belt. They had no apparent effect on Jimmy, but he took an awful shellacking during the session. Thomas pounded him about the head with both hands and worked like a buzz-saw trying to put over a knockout punch. Adamick's tough hide absorbed the punishment, however, and as the fourth opened he was on the pitching end.

Billy Beauhuld, of Jersey City, won a unanimous decision over Irving Eldridge, of the Bronx, in the eight-round semi-final which followed the main bout. Beauhuld scaled 135¾ to Eldridge's 134.

Adamick put everything he had in his blows, used every punch in his repetoire in the eighth, striving desperately for a knockout. He banged Thomas about the body with both fists, driving him to the ropes, and whaling away at the head with both hands. Thomas' experience saved him from hitting the deck, but he was in distress at the bell and extremely worried.

Jimmy Vaughn, of Cleveland, 138¾, fought a draw with Al Roth, of New York's Bronx, 137½, in an eight-round preliminary. Vaughn looked to have a slight punching advantage but Roth was more aggressive. There were no knockdowns.

Other preliminary results: Joe de Jesus, Puerto Rico, 133½, won decision from Sammy Santillo, Paterson, N. J., 134½, four rounds; Tony Martellano, Brooklyn, 139½, defeated Bobby Carlton, Harlem, 138½, four rounds; Sammy Julian, Brooklyn, 137, won on technical knockout from Luther White, New York, 137, in second round.

St. John's to Play Special Game for Trip to Big Event

Local Team Will Meet Philadelphia Quint in Game to Raise Funds for Chicago Journey.

St. John's city champion five, which has been boomed as Washington's representative in the National Catholic Prep tournament in Chicago ever since it started a cleanup of local opposition, yesterday was virtually assured of a title trip to the Windy City.

Coach Gene Augustefer has obtained the Catholic University gymnasium for the night of February 28, on which date the Johnnies will meet the famed La Salle High School, of Philadelphia, in a game to raise funds for the Western trek.

Although La Salle has not yet accepted an invitation to invade the Capital, St. John's officials last night said an acceptance almost certainly would be received Monday.

This contest with Philadelphia's outstanding scholastic team not only promises to make possible St. John's entry in the tournament but also to determine what success the Johnnies will be able to achieve therein. La Salle last year was the runner-up in the tournament which draws the better teams from the Middle West as well as the East.

The previous year, the Pennsylvania school, which like St. John's is a Christian Brother institution, captured the consolation tourney which embraces all the outfits eliminated from the championship play. With such a record in its last two appearances in Chicago, La Salle figures to offer the smooth Cadets as strong opposition as it would receive in the tournament.

La Salle, according to information from Philadelphia is one of the greatest schoolboy quintets ever developed in the City of Brotherly Love, having won 57 of 60 games over a three-year span. Although St. John's can not match that record over a corresponding period of time, it can point to an unscratched escutcheon this year. In 18 encounters, Augustefer's lads have annexed all but one, losing that to the powerful Georgetown Frosh which is not in its class.

Paul Waner, Jurges Sign

Pirate and Cub Stars Come Into Fold.

By the Associated Press.

Pittsburgh, Feb. 18.—Paul Waner, batting star of the Pittsburgh Pirates, signed a contract for the 1938 season today after a 2½-hour conference with resident William E. Benswanger.

The amount was not disclosed, but it is known he is the highest-paid player on the club, probably drawing between $15,000 and $17,500.

Chicago.—The Cubs' holdout worries were ended today when Shortstop Bill Jurges' signed contract was received at the offices of the National League baseball club. Terms were not announced, but Charles Drake, assistant to the president, said Jurges signed the first contract offered him after refusing it once.

The shortstop earlier had notified Owner Phil Wrigley he would bring the unsigned paper to Chicago next week to negotiate. Outfielder Frank Demaree wired acceptance of terms yesterday.

Gallaudet Mat Team Beats Johns Hopkins

The Gallaudet grapplers edged out the Johns Hopkins University mat representatives, 20 to 16, last night at the Gallaudet gym.

Summary.

118-pound class—Hess (G) threw Whelan (J. H.) in 2:44.

126-pound class—Vernon (J. H.) won from Sullivan (G.) by decision.

135-pound class—Billings (G) threw Corse (J. H.) in 1:13.

145-pound class—King (J. H.) won from Herz (G) by decision.

158-pound class—Claudies (J. H.) pinned Jorde (G) in 4:06.

165-pound class—Biotts (G) threw Toth (J. H.) in 1:58.

175-pound class—Buck (J. H.) pinned Chison (G) in 8:37.

Unlimited class—Culbertson (G) threw Pollock (J. H.) in 2:13.

Referee—Tom Clayton.

Boggs Races Y. M. C. A. Swimmers to Victory

Paced by Capt. Ernie Bogg's record-breaking performance in the 100-yard back stroke event, the powerful Y. W. C. A. senior natators easily recorded their sixth victory of the season in the "Y" pool last night by swamping the Wilson High swimmers, 49 to 17.

50-yard free style—First, Reynolds (Y); second, Garby (W); third, Miller (W). Time, 27.6 secs.

100-yard breaststroke—First, Ryan (W); second, Will (Y); third, McKinley (Y). Time, 1:22.

220-yard free style—First, McKnight (Y); second, Brylawski (W); third, Brown (Y). Time, 1:55.3.

100-yard backstroke—First, Bogss (Y); second, Dodd (Y); third, Sutherland (W). Time, 1:04.7.

100-yard free style—First, Reynolds (Y); second, Skippon (Y); third, Cutler (W). Time, 1:02.8

Fancy diving (low board)—First, McKinley (Y); second, Fryburger (W); third, Brown (Y). Winner's points, 37.7.

160-yard medley relay—Won by Y. M. C. A. (Meushaw, Will, Murphy). Time, 2:44.2.

213-yard free style relay—Won by Y. M. C. A. (McKnight, Bender, Bogss, Schmidt). Time, 2:03.6.

Final score, Y. M. C. A., 49; Wilson, 17.

College Scores

BASKETBALL.

Temple, 46; Pittsburgh, 34.
American U., 33; Rand. Macon, 31.
Kansas, 41; Oklahoma, 38.
Missouri, 59; Kansas State, 46.
Wabash, 33; Earlham, 31.
Franklin, 53; Indiana State, 35.
Manchester, 71; Concordia, 41.
V. M. I., 35; William and Mary, 30.
Hampden-Sydney, 54; Bridgewater, 23.
Princeton, 49; Rutgers, 41.
Auburn, 43; Birmingham-Southern, 38.
Albion, 44; Hope, 38.
Alma, 50; Ferris, 46.
Calvin, 25; St. Mary's, 18.
Northern State Teachers, 28; Michigan Normal, 26.
Case, 31; Baldwin Wallace, 24.
Mount Union, 31; Heidelberg, 29.
Denison, 27; Alumni, 21.
George Washington, 44; St. John's, 41.
Davidson, 40; College of Charleston, 33.
Utah, 63; Utah State, 57.
Washington State, 53; Montana, 46.
Wyoming, 45; Colorado State, 30.
Colorado Mines, 25; Greeley State, 56.
Washington (St. Louis), 35; Washburn, 33.
Southern Methodist, 50; Rice Institute, 35.
St. Louis U., 25; Tulsa, 22.

Continued on Page 17.

Eastern Wins, 35-26; Riders Defeat Tech

(Action Photos Appear on Page 17.)

By Jack Munhall.

Eastern assured itself of at least a tie for its fourth inter-high basketball title in five years last night, whipping a stubborn Central team, 35-26, at Tech gym. It was Central's ninth straight series loss.

Earlier, some 750 spectators had watched Roosevelt's lads seize undisputed possession of second place, breaking a deadlock with idle Western, by defeating Tech, 26-15. Roosevelt also retained its mathematical chance of sharing the championship with the Lincoln Parkers and possibly with Western.

Eastern now has captured eight victories in nine starts and has only to knock off Western to clinch the crown. They meet next Wednesday.

Both of the games were fairly hard fought but both finished as expected. The only surprise was Roosevelt's nine-point margin over Tech for the T-Streeters were expected to offer stiffer opposition on the basis of their upset last week of Western.

For three quarters the contest was close and marked by some of the most accurate long-distance shooting seen in the series. At one stage Morton Littman, Tech's sharpshooting forward, sank three lengthy set heaves in that many tries and it was by dint of his efforts that Tech was able to make as good a showing as it did against the smoothly working Riders.

Littman, entering the game as a substitute in the second period accounted for all of Tech's field goals throughout that period.

Tech was first to score when Blank dropped in a foul. Roosevelt then drew out in front on successive baskets by Al Miller, Louis West, the star of the game, and Hymie Perlo and led 6-1 at the end of the opening stanza.

The score favored the winners,

Continued on Page 17.

Wirephotos: Furious Action as Adamick, Thomas Mixed in New York Bout

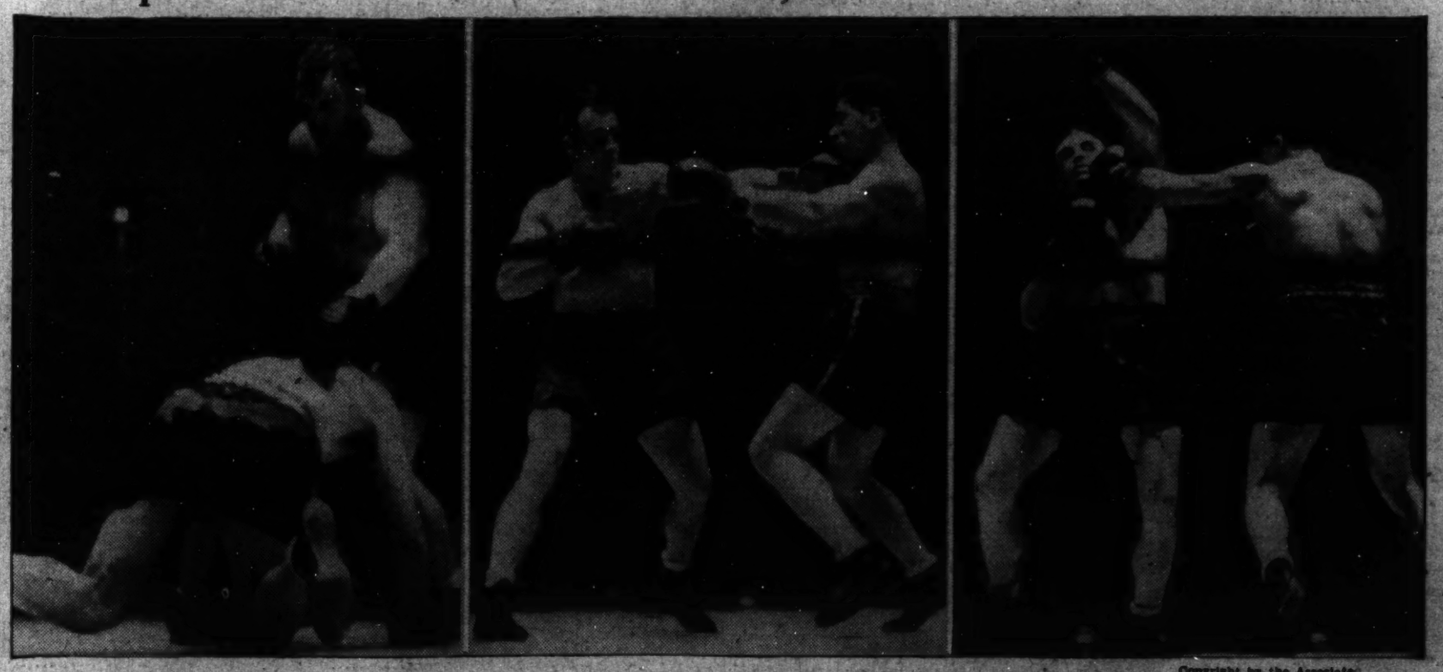

Copyright by the Associated

Left—Jimmy Adamick slips in the eighth round and hits the canvas. He bounced back a couple seconds later. Center—Thomas connects with a straight left to Adamick's chin in the third round. Right—Adamick lands a jolting blow on Thomas' jaw in the fifth. Harry's left flopped into the air and his legs buckled but he stayed on his feet.

Southeastern U. Five Plays Columbia Tonight

Southeastern University's basketball team is set for a battle with the Columbia University College of Pharmacy in New York tonight.

Last season the New Yorkers defeated the local team by five points and are said to be even stronger this year.

War Admiral Returns to Racing Today on Hialeah Park's Program

'37 Champ Entered in Two Events

May Start in Sprint Race Instead of McLennan Handicap.

By the Associated Press.

Miami, Fla., Feb. 18.—War Admiral's long awaited return to the races takes place at Hialeah Park tomorrow but whether it'll be in the mile and an eighth of the $7,500 McLennan Memorial Handicap or a seven-furlong dash, probably will not be known until a few hours before post time.

The 1937 3-year-old champion, outstanding favorite to win the $50,000 Widener Challenge Cup on March 5, was entered in both events today. Trainer George Conway would like to start his ace in the longer race but Owner Samuel D. Riddle is said to prefer the sprint because the Admiral would have less weight to carry.

War Admiral has been assigned top weight of 130 pounds for the McLennan while the conditions of the sprint, worth only $1,100, let him in with 122. His rivals in either race include many of the outstanding horses in training at Hialeah.

In the McLennan, the son of Man o' War is asked to give from 14 to 29 pounds to 18 rivals, including Felix Spatola's Wise Prince, Go Home and Maeriel from DeWitt Page's Maemere Farm, the Wheatley Stable's Teufel, Mary Hirsch's No Sir, Mrs. Emil Denemark's Cotito and War Minstrel, and the Millsdale Stable's Infantry. Wise Prince, a sprinter of repute, is the second highest weight under 116 pounds, while Infantry has been allotted 114.

Infantry also is entered in the shorter race and, with W. W. Taylor's Sir Oracle, has been handicapped 6 pounds under the Admiral. Other contenders in the sprint field of 12 include Caballero II, Maedic, Palamede, Stubbs and Lady Higloss.

Fourteen Stars Entered In San Carlos Handicap

Los Angeles, Feb. 18 (AP).—Fourteen names trickled through the entry box today, with Seabiscuit and Pompoon topping the field in tomorrow's "little Santa Anita Handicap,"—the $5,000 San Carlos.

Charles S. Howard's 1937 handicap champion, Seabiscuit, and Jerome Louchheim's Pompoon, one of the ranking three-year-olds in the country last year, hook up for the first time, and as the stand-out favorites for the $100,000 handicap March 5, dominate a brilliant field of aspirants.

Leading challengers to the betting favorites, Seabiscuit and Pompoon, were J. A. Manfuso's Aneroid, E. H. Bryson's Calumet Dick, Bert Baroni's Star Shadow and Lawrence Barker's foreign importation, Sahri II.

Eagles Beat Jacket Five

By the Associated Press.

Ashland, Va., Feb. 18.—Dutch Schultze, brilliant American University guard, led his teammates to a 33-to-31 victory tonight over Randolph-Macon's basketball quintet. It was the first victory for American University over the Yellow Jackets in nine years.

Randolph-Macon was off to a flying start in the opening minutes of play and led the way during the first half. American University trailed, 18 to 12, at intermission.

As the game moved into the second half, Schulze broke through the Yellow Jacket defense to drop the ball through the basket time after time. He led his team with a total of 15 points.

Al Paliscak paced the Yellow Jackets with 9 points, while McFall was close behind with 7 points.

Alex Waleski, Randolph-Macon's 1938 football captain, received a bad jolt during the game, which was rough and fast.

	G	FG	P
American U.			
Sidney, f.	1	0	2
Lifenbary, f.	0	0	0
Brown, f.	0	0	0
Bartlett, f.	2	0	4
Webb, f.	0	1	0
Edwards, f.	1	1	2
Kover, c.	1	0	2
Schultze, g.	6	3	15
Gewehr, g.	0	0	0
Totals	13	7	33

	G	FG	P
Rand.-Macon			
Paliscak, f.	3	3	9
Lobuono, f.	0	0	0
McFall, f.	2	3	7
Ray, c.	1	0	2
Hubbard, g.	2	0	4
Hinton, g.	0	0	0
Lucas, g.	1	2	4
Waleski, g.	1	1	3
Welch, g.	1	0	2
Totals	11	9	31

Georgetown's Freshman Riflemen Beat Riders

Georgetown's freshman rifle team yesterday defeated Roosevelt, 822 to 807, on the Hilltop range.

The five leading scorers from prone and standing positions for the winners were Lawrence, 173; Wales, 173; Smyer, 166; Whatton, 159; Christy, 151. Roosevelt's leaders were Barse, 174; Parks, 162; Goodman, 161; Mount, 159; Cargill, 151.

American Horse Wins.

Nowbury, England, Feb. 18 (AP).—Paul Mellon's American-owned Drinmore Lad today won the two and a half-mile optional selling chase. Takvor Pacha was second and Cooleen third. All are Grand National candidates.

Fairgrounds Results.

FIRST—Six furlongs; purse, $700; claiming; for 4-year-olds and upward.

Red Tan, 113 (Berger)..... 11.40 5.60 3.80
Lady Briar, 113 (Hauer)..... 8.20 5.00
Ja Memory, 113 (L. Jacques)..... 10.80
Rattef, Doris B., Guinea Doric and Hueu also ran. Time, 1:14 1-5.

SECOND—Five and one-half furlongs; purse, $700; claiming; for 3-year-olds.

Hekam, 107 (Nodarse)..... 9.20 4.80 3.20
Rebel Flag, 102 (Krovitz)..... 3.80 2.80
Coloration, 110 (Vedder)..... 2.80
*Shiba, *Miss Dolly Kay, *Speedy Emily, Eddie Gardner, Honey Sue, Kissy D., Le-Lo and Bracye Jackson also ran. Time, 1:06 4-5.

*Field.

THIRD RACE—Six furlongs; purse, $700; claiming; for 4-year-olds and upward.

Zarros, 116 (P. Kessler)..... 4.60 3.00 2.60
Shotgun, 112 (W. Cornay)..... 5.60 4.60
Jackfull, 102 (W. McCadden)..... 5.00
*Jacobs Ladder, Silver Tiding, *Tiny Comet, Fortuity, *Spermar, John Marcum, Civil War, Takus and Blind Star also ran. Time, 1:15.

*Field.

FOURTH—One-half mile; purse, $700; claiming; for maiden 2-year-olds.

Jail T., 112 (C. Molena)..... 9.60 4.40 2.80

Official Charts

AT HIALEAH PARK.

FRIDAY, FEBRUARY 18, 1938.

(Copyright, 1938, by Hazel Press, Inc., Daily Racing Form.)

WEATHER, CLEAR. TRACK, FAST.

FIRST RACE—Three furlongs (Nursery course). Purse, $600. For maiden 2-year-old colts and geldings. Start good from Bahr gate. Won driving; place same. Went to post 2:01. Off 2:06. Winner, J. A. Healey's b. c. (2), by Malcyon—Sugar Plum. Trained by owner. Value to winner, $600; second, $120; third, $50; fourth, $25. Time, 0:22 4-5, 0:36 1-5.

Horses	Jockeys	Wt.	Post	Start	Stretch	Finish	Straight
JACK HORNER	(Stout)	118	4	2	2½	2nk	$3.20
OVID	(Wright)	118	1	3	3½	2½	7.40
HIGH BLAME	(Wall)	118	6	1	1½	3nk	3.00
GALPEN	(Thompson)	118	5	4	4½	4½	6.60
PRADIS	(Barno)	116	3	5	5½	5½	16.80
WEST HADDON	(Chalmers)	118	7	6	6½	6½	16.80
EPWAR	(LeBlanc)	118	2	7	7½	7½	1.85
TECHNICIAN	(Haas)	118	8	8	8½	8½	26.65
SATIN MARVEL	(Kurtsinger)	118	3	9	9½	9½	44.10
IN THE SHADE	(Roberts)	118	12	10	10½	10½	43.25
SURE OFF	(Anderson)	118	10	12	12	11½	69.35
DIGITY STEP	(Albrecht)	118	11	11	11	12	44.60

Two-dollar mutuels paid—JACK HORNER, $6.70, $3.72, $2.90; OVID, $7.90, $9.40; HIGH BLAME, $4.50.

JACK HORNER, away forwardly, went in nearest pursuit of the leader all the way and, closing gamely through the stretch, got up in the final strides. OVID settled into his stride rapidly, opened up a clear lead in the first furlong, but then faltered in the final drive. HIGH BLAME quickest to begin, held on tenaciously through the stretch to outlast GALPEN.

SECOND RACE—Six furlongs. Purse, $1,000. For maiden 3-year-olds. Start good from Bahr gate. Won driving; place same. Went to post 2:34. Off 2:36. Winner, Mrs. F. Cornine's blk. c. (3), by Bickle—Pib. Trained by Mary Hirsch. Value to winner, $700; second, $150; third, $100; fourth, $50. Time, 0:23 1-5, 0:47, 1:13 2-5.

Horses	Jockeys	Wt.	Post	St.	¼	½	Str.	Fin.	Straight
NIGHT INTRUDER	(Bierman)	116	3	8	7½	5½	2½	1½	$2.35
PAUL SCARLET	(Wright)	116	7	2	1½	1½	1½	1½	2.60
WES	(Wright)	116	2	1	2½	2½	3½	3½	7.40
BARANITE	(Young)	111	6	3	3½	3½	3½	4½	7.60
PETIT JEAN	(Record)	111	1	4	4½	4½	4½	5½	5.30
MINSTREL STAR	(Simmons)	116	10	11	10½	6½	5½	6½	2.75
CAVE HILL	(Stout)	116	8	7	6½	7½	6½	7½	7.60
DAY IS DONE	(Seabo)	116	9	6	5½	8½	8½	8½	10.30
BROGAN	(Knott)	113	11	9	pak	9½	9½	9½	10.30
NOBODY'S BABY	(Longden)	116	12	10	12	10½	10½	10½	10.30
HEADMISTRESS	(Williams)	106	5	12	11½	11½	11½	11½	34.15
MARY STOLL	(LeBlanc)	111	4	5	8½	12	12	12	12.85

Two-dollar mutuels paid—NIGHT INTRUDER, $6.50, $5.20, $3.70; PAUL SCARLET, $7.90, $4.60; WES, $3.10.

NIGHT INTRUDER, slow to find his stride, improved his position gradually while circling the field in the last three furlongs and wore PAUL SCARLET down in the final drive. PAUL SCARLET away well, moved to the front with a rush in the run down the backstretch, saved ground the remainder of the trip, but could not withstand the winner's challenge. WES quickest to begin, went prominently all the way, moved up stoutly entering the stretch, then faltered when the real issue came.

Daily Double, Jack Horner and Night Intruder, Paid $31.90.

THIRD RACE—Six furlongs. Purse, $1,000. For maiden 3-year-olds. Start good from Bahr gate. Won easily; place driving. Went to post 3:02. Off 3:04. Winner, R. Bradley's ch. f. (3), by Boot to Boot—Believe Sally. Trained by W. Hurley. Value to winner, $700; second, $150; third, $100; fourth, $50. Time, 0:23, 0:47, 1:13 3-5.

Horses	Jockeys	Wt.	Post	St.	½	½	Str.	Fin.	Straight
BECKY BATES	(J. Renick)	111	7	4	4½	3½	1½	1½	$5.20
SUBURBANITE	(Wall)	116	1	7	7	7	3½	2½	3.70
WISE FOX	(Stout)	116	6	6	6½	4½	2½	3½	3.25
SPANDAU	(Malley)	116	8	8	8	8	8	4½	101.85
BLAZING MEMORY	(Laurin)	116	4	3	3½	5½	5½	5nk	13.15
PINE FRILLS	(Wright)	116	2	2	2½	2½	4½	6nk	16.25
GALLANT STROKE	(Anderson)	116	3	5	5½	6nk	6nk	7½	3.55
SELDINA	(Keppler)	116	5	1	1½	1½	7½	8½	82.90
TWILIGHT TRYST	(Thompson)	111	10	10	10	10	10	9½	128.30
BIG WIND	(Williams)	111	9	9	9	9	9	10	77.90

Two-dollar mutuels paid—BECKY BATES, $6.20, $4.30, $2.90; SUBURBANITE, $4.90, $3.10; WISE FOX, $2.80.

BECKY BATES, away forwardly, was pinched slightly on the turn out of the backstretch, came around the leaders entering the stretch, and took command after a mild drive and won with something in reserve. SUBURBANITE displayed good speed and raced PINE FRILLS into defeat, drew out enternig the stretch, but faltered in the final drive. WISE FOX, under punishment early, refused to extend himself.

FOURTH RACE—One mile (out of chute). Purse, $1,000; claiming. For 4-year-olds and upward. Start good from Bahr gate. Won driving; place same. Went to post 3:31. Off 3:32. Winner, C. Ponce's br. g. (7), by Coventry—Calico. Trained by owner. Value to winner, $700; second, $150; third, $100; fourth, $50. Time, 0:24, 0:47 3-5, 1:13 3-5, 1:39 4-5.

Horses	Jockeys	Wt.	Post	St.	¼	½	Str.	Fin.	Straight
FOUR SPOT	(Haas)	116	3	10	10½	10½	6½	4½	$16.40
NIGHT RAVEN	(Schelb)	108	8	1	1½	1½	1½	1½	3.85
PUNDIT	(Longden)	116	4	4	4½	3½	2½	2½	3.45
NOTICE ME	(Bierman)	116	6	3	2½	2½	3½	3½	161.90
NARISE	(Young)	113	2	2	3½	4½	4½	4½	8.10
GREAT BLAZE	(Kurtsinger)	114	1	7	7½	6½	5½	5½	5.30
AIRGUN	(Keppler)	108	10	5	5½	5½	7½	6½	9.55
BLUE TRAIN	(Simmons)	116	9	9	8½	8½	8½	7½	13.70
TIME TO GO	(Seabo)	114	5	8	9	9	9	8½	8.90
WAHOOO	(McTague)	115	11	11	11	11	10½	9½	8.90
DICK MERRILL	(Anderson)	112	11	6	6½	4½	7½	10	10.80

Two-dollar mutuels paid—FOUR SPOT, $7.70, $4.80, $3.60; NIGHT RAVEN, $7.70, $5.00; PUNDIT, $5.20.

FOUR SPOT, slow as usual to get going, began to better his position between the field leaving the backstretch, swung to the extreme outside coming into the stretch, closed determinedly and wore the leaders down in the last strides. NIGHT RAVEN, breaking alertly, displayed the most speed while saving ground and held on gamely in the final drive. PUNDIT, well up all the way, finished stoutly, but was unable to better his position.

FIFTH RACE—Six furlongs. Purse, $1,000. Class C. For 3-year-old fillies; allowances. Start good from Bahr gate. Won driving; place same. Went to post 4:00. Off 4:02. Winner, A. F. East's br. f. (3), by El Jack—Kiwa. Trained by E. J. Regan. Value to winner, $700; second, $150; third, $100; fourth, $50. Time, 0:23, 0:46 2-5, 1:12 2-5.

Horses	Jockeys	Wt.	Post	St.	½	½	Str.	Fin.	Straight
TILAANA	(Haines)	124	4	2	1½	1½	1½	1½	$4.20
MAEAYRES	(Williams)	111	1	1	2½	2½	2½	2½	3.40
JOIN US	(Anderson)	118	3	3	3½	3½	3½	3½	2.60
UPSLALA	(Scheib)	118	2	4	4½	4½	4½	4½	6.40
MAGICIENNE	(Longden)	111	5	5	5½	5½	5½	5½	7.30
DRIFT ALONG	(Kurtsinger)	116	6	6	6½	6½	6½	6½	9.45
VASSAR	(Wright)	111	7	7	7½	7½	7½	7½	4.10
SEPTIME	(Folk)	106	8	8	8½	8½	8½	8½	7.30

Two-dollar mutuels paid—TILAANA, $10.50, $4.50, $3.90; MAEAYRES, $5.20, $4.20; JOIN US, $6.30.

TILAANA began fast, and setting a swift pace under light restraint in the early running, opened up a winning lead when straightened into the stretch and held her opposition safe thereafter. MAEAYRES moved into contention rapidly while obtaining clear passage in the first quarter mile, made a game bid on the stretch turn, but could not reach the winner. JOIN US, a forward contender all the way, outpaced UPSLALA in the final drive.

SIXTH RACE—One and one-eighth miles. Purse, $1,100; claiming. The Fort Myers, For 4-year-olds and upward. Start good from Bahr gate. Won driving; place same. Went to post 4:35. Off 4:36. Winner, Mrs. E. Denemark's b. c. (4), by Sir Gallahad III—Maradadi. Trained by W. Booth. Value to winner, $700; second, $180; third, $100; fourth, $50. Time, 0:23 3-5, 0:47 3-5, 1:12 2-5, 1:38 2-5, 1:52.

Horses	Jockeys	Wt.	Post	St.	¼	½	Str.	Fin.	Straight
SWAHILI	(Wright)	116	2	7	7	7	3½	1nk	$3.25
TERPSICHORE	(McCombs)	113	4	4	1½	1½	1½	2½	8.50
MASKER	(Dotter)	111	6	2	3½	2½	2½	3½	3.60
BABY TALK	(Renick)	113	1	5	4½	3½	4½	4½	3.15
UP AND UP	(Bierman)	116	3	6	6½	6½	5½	5½	31.85
STOCKS	(Scheib)	110	5	3	5½	5½	6½	6½	3.15
LIGHT	(Anderson)	109	7	1	2½	4½	7	7	4.90

Two-dollar mutuels paid—SWAHILI, $12.70, $6.50, $5.00; TERPSICHORE, $6.30, $4.70; MASKER, $3.60.

SWAHILI broke very slowly and was taken under restraint going to the first turn and trailed the field until the three-furlong pole, where he began to move into contention on the outside, and continuing courageously wore TERPSICHORE down in the last strides. The latter took command at the start, displayed excellent speed and courage when challenged, but could not stave off the winner. MASKER, a best contender for the entire trip, faltered slightly through the stretch, yet held the others safe.

SEVENTH RACE—One and one-eighth miles. Purse, $1,000; claiming. For 4-year-olds and upward. Start good from Bahr gate. Won driving; place same. Went to post 5:06. Off 5:08½. Winner, Cosgrave Stable's br. g. (7), by Wargood—Free and Easy. Trained by A. E. Alexandra. Value to winner, $700; second, $150; third, $100; fourth, $50. Time, 0:23 4-5, 0:48, 1:12 4-5, 1:40, 1:53 1-5.

Horses	Jockeys	Wt.	Post	St.	¼	½	Str.	Fin.	Straight
EASIEST WAY	(Roberts)	113	7	10	9½	5½	3½	1½	$16.40
SUN ANTIOCH	(Williams)	103	2	1	1½	1½	1½	2½	3.85
LONG BIT	(Stout)	108	1	2	2½	2½	2½	3½	3.45
BE BIG	(Barba)	108	4	3	3½	4½	4½	4½	161.90
SOUDDER	(Longden)	113	5	4	4½	6½	6½	5½	8.10
CONTINUITY	(Wall)	110	10	6	6½	7½	5½	6½	5.30
BUDDY TREACY	(Keppler)	108	6	7	7½	8½	7½	7½	9.55
JOLYON	(Seabo)	113	3	9	8½	9½	8½	8½	8.90
MAMA'S CHOICE	(Anderson)	110	9	8	10½	10½	9½	9½	8.90
VELOCITER	(Scheib)	106	8	5	5½	3½	10½	10	10.25

Two-dollar mutuels paid—EASIEST WAY, $34.80, $14.80, $7.30; SUN ANTIOCH, $6.30, $4.20; LONG BIT, $3.50.

EASIEST WAY, showing marked improvement, worked his way up steadily while slipping through on the inside, wore down SUN ANTIOCH through the stretch and raced in front, made a game effort when challenged, but was not equal to the winner. LONG BIT lacked early speed, closed stoutly under energetic pressure and outlasted BE BIG.

EIGHTH RACE—One mile (out of chute). Purse, $1,000; claiming. For 4-year-olds and upward. Start good from Bahr gate. Won driving; place same. Went to post 5:36. Off 5:41. Winner, F. Beloin's blk. g. (6), by Masked Marvel II—Lover's Lane II. Trained by L. A. Brusie. Value to winner, $700; second, $150; third, $100; fourth, $50. Time, 0:23 3-5, 0:47 3-5, 1:12 4-5, 1:38 1-5.

Horses	Jockeys	Wt.	Post	St.	¼	½	Str.	Fin.	Straight
SQUEEZER	(Longden)	114	6	9	9	9	7½	1½	$4.85
MARCLOUD	(Williams)	109	1	4	5½	5½	3½	2½	1.35
POMPEY'S PILLAR	(Seabo)	110	5	5	8	8	8½	3½	7.30
EDDIE H	(McCombs)	112	8	8	6½	6½	6½	4½	26.10
INDIAN HEAD	(Keppler)	106	9	7	4½	3½	4½	5½	6.95
DANARCO	(Scheib)	109	4	6	7½	7½	5½	6½	8.40
KENYON C	(Wright)	111	3	2	2½	2½	2½	7½	50.90
PERLETTE	(Wall)	104	2	1	1½	1½	1½	8½	10.25
BIT OF SORROW	(Record)	108	7	3	3½	3½	3½	9	75.60

POMPEY'S PILLAR, $3.70.

SQUEEZER, off slowly, was rated back of the field until midway around the turn, moved up determinedly on the outside when placed to pressure and wore MARCLOUD down through the stretch to win going away. MARCLOUD, on the inside and forced to ease back repeatedly for six furlongs, slipped through next to the inner rail entering the stretch and took command, but was unable to keep stride with the winner in the stretch drive. POMPEY'S PILLAR gradually improved his position in the final half mile and outlasted EUDIE H.

Zacabox, 112 (P. Martinez)..... 4.20 3.40
Good Odds, 113 (D. Driscoll)..... 6.20
Blanche, *We Shall, Odd Broken, Liberiya Love, *Nopaloza Donna, *Ford Feathers, Nursery and Adella B. also ran. Time, 0:49 1-5.

*Field.

FIFTH—One mile and 70 yards; purse, $700; claiming; for 4-year-olds and upward. Start good from Bahr gate. Won driving; place same. Went to post 4:35. Off 4:36. Winner, Mrs. E. Denemark's b. c. (4), by Sir Gallahad III—Maradadi. Trained by W. Booth. Value to winner, $700; second, $180; third, $100; fourth, $50. Time, 0:23 3-5, 0:47 3-5, 1:12 2-5, 1:38 2-5, 1:52.

Horses	Jockeys	Wt.	Post	St.	¼	½	Str.	Fin.	Straight
SWAHILI	(Wright)	116	2	7	7	7	3½	1nk	$3.25
TERPSICHORE	(McCombs)	113	4	4	1½	1½	1½	2½	8.50
MASKER	(Dotter)	111	6	2	3½	2½	2½	3½	3.60
BABY TALK	(Renick)	113	1	5	4½	3½	4½	4½	3.15
UP AND UP	(Bierman)	116	3	6	6½	6½	5½	5½	31.85
STOCKS	(Scheib)	110	5	3	5½	5½	6½	6½	3.15
LIGHT	(Anderson)	109	7	1	2½	4½	7	7	4.90

Two-dollar mutuels paid—SWAHILI, $12.70, $6.50, $5.00; TERPSICHORE, $6.30, $4.70; MASKER, $3.60.

SWAHILI broke very slowly and was taken under restraint going to the first turn and trailed the field until the three-furlong pole, where he began to move into contention on the outside, and continuing courageously wore TERPSICHORE down in the last strides. The latter took command at the start, displayed excellent speed and courage when challenged, but could not stave off the winner. MASKER, a best contender for the entire trip, faltered slightly through the stretch, yet held the others safe.

SEVENTH RACE—One and one-eighth miles. Purse, $1,000; claiming. For 4-year-olds and upward. Start good from Bahr gate. Won driving; place same. Went to post 5:06. Off 5:08½. Winner, Cosgrave Stable's br. g. (7), by Wargood—Free and Easy. Trained by A. E. Alexandra. Value to winner, $700; second, $150; third, $100; fourth, $50. Time, 0:23 4-5, 0:48, 1:12 4-5, 1:40, 1:53 1-5.

Horses	Jockeys	Wt.	Post	St.	¼	½	Str.	Fin.	Straight
EASIEST WAY	(Roberts)	113	7	10	9½	5½	3½	1½	$16.40
SUN ANTIOCH	(Williams)	103	2	1	1½	1½	1½	2½	3.85
LONG BIT	(Stout)	108	1	2	2½	2½	2½	3½	3.45
BE BIG	(Barba)	108	4	3	3½	4½	4½	4½	161.90
SOUDDER	(Longden)	113	5	4	4½	6½	6½	5½	8.10
CONTINUITY	(Wall)	110	10	6	6½	7½	5½	6½	5.30
BUDDY TREACY	(Keppler)	108	6	7	7½	8½	7½	7½	9.55
JOLYON	(Seabo)	113	3	9	8½	9½	8½	8½	8.90
MAMA'S CHOICE	(Anderson)	110	9	8	10½	10½	9½	9½	8.90
VELOCITER	(Scheib)	106	8	5	5½	3½	10½	10	10.25

Two-dollar mutuels paid—EASIEST WAY, $34.80, $14.80, $7.30; SUN ANTIOCH, $6.30, $4.20; LONG BIT, $3.50.

EASIEST WAY, showing marked improvement, worked his way up steadily while slipping through on the inside, wore down SUN ANTIOCH through the stretch and raced in front, made a game effort when challenged, but was not equal to the winner. LONG BIT lacked early speed, closed stoutly under energetic pressure and outlasted BE BIG.

EIGHTH RACE—One mile (out of chute). Purse, $1,000; claiming. For 4-year-olds and upward. Start good from Bahr gate. Won driving; place same. Went to post 5:36. Off 5:41. Winner, F. Beloin's blk. g. (6), by Masked Marvel II—Lover's Lane II. Trained by L. A. Brusie. Value to winner, $700; second, $150; third, $100; fourth, $50. Time, 0:23 3-5, 0:47 3-5, 1:12 4-5, 1:38 1-5.

Horses	Jockeys	Wt.	Post	St.	¼	½	Str.	Fin.	Straight
SQUEEZER	(Longden)	114	6	9	9	9	7½	1½	$4.85
MARCLOUD	(Williams)	109	1	4	5½	5½	3½	2½	1.35
POMPEY'S PILLAR	(Seabo)	110	5	5	8	8	8½	3½	7.30
EDDIE H	(McCombs)	112	8	8	6½	6½	6½	4½	26.10
INDIAN HEAD	(Keppler)	106	9	7	4½	3½	4½	5½	6.95
DANARCO	(Scheib)	109	4	6	7½	7½	5½	6½	8.40
KENYON C	(Wright)	111	3	2	2½	2½	2½	7½	50.90
PERLETTE	(Wall)	104	2	1	1½	1½	1½	8½	10.25
BIT OF SORROW	(Record)	108	7	3	3½	3½	3½	9	75.60

POMPEY'S PILLAR, $3.70.

SQUEEZER, off slowly, was rated back of the field until midway around the turn, moved up determinedly on the outside when placed to pressure and wore MARCLOUD down through the stretch to win going away. MARCLOUD, on the inside and forced to ease back repeatedly for six furlongs, slipped through next to the inner rail entering the stretch and took command, but was unable to keep stride with the winner in the stretch drive. POMPEY'S PILLAR gradually improved his position in the final half mile and outlasted EUDIE H.

Zacabox, 112 (P. Martinez)..... 4.20 3.40
Good Odds, 113 (D. Driscoll)..... 6.20
Blanche, *We Shall, Odd Broken, Liberiya Love, *Nopaloza Donna, *Ford Feathers, Nursery and Adella B. also ran. Time, 0:49 1-5.

*Field.

FIFTH—One mile and 70 yards; purse, $700; claiming; for 4-year-olds and upward. Start good from Bahr gate. Won driving; place same. Went to post 4:35. Off 4:36. Winner, Mrs. E. Denemark's b. c. (4), by Sir Gallahad III—Maradadi. Trained by W. Booth. Value to winner, $700; second, $180; third, $100; fourth, $50. Time, 0:23 3-5, 0:47 3-5, 1:13 3-5, 1:39 4-5.

Horses	Jockeys	Wt.	Post	St.	¼	½	Str.	Fin.	Straight
SWAHILI	(Wright)	116	2	7	7	7	3½	1nk	$3.25
TERPSICHORE	(McCombs)	113	4	4	1½	1½	1½	2½	8.50
MASKER	(Dotter)	111	6	2	3½	2½	2½	3½	3.60
BABY TALK	(Renick)	113	1	5	4½	3½	4½	4½	3.15
UP AND UP	(Bierman)	116	3	6	6½	6½	5½	5½	31.85
STOCKS	(Scheib)	110	5	3	5½	5½	6½	6½	3.15
LIGHT	(Anderson)	109	7	1	2½	4½	7	7	4.90

Two-dollar mutuels paid—SWAHILI, $12.70, $6.50, $5.00; TERPSICHORE, $6.30, $4.70; MASKER, $3.60.

SWAHILI broke very slowly and was taken under restraint going to the first turn and trailed the field until the three-furlong pole, where he began to move into contention on the outside, and continuing courageously wore TERPSICHORE down in the last strides. The latter took command at the start, displayed excellent speed and courage when challenged, but could not stave off the winner. MASKER, a best contender for the entire trip, faltered slightly through the stretch, yet held the others safe.

SEVENTH RACE—One and one-eighth miles. Purse, $1,000; claiming. For 4-year-olds and upward. Start good from Bahr gate. Won driving; place same. Went to post 5:06. Off 5:08½. Winner, Cosgrave Stable's br. g. (7), by Wargood—Free and Easy. Trained by A. E. Alexandra. Value to winner, $700; second, $150; third, $100; fourth, $50. Time, 0:23 4-5, 0:48, 1:12 4-5, 1:40, 1:53 1-5.

Horses	Jockeys	Wt.	Post	St.	¼	½	Str.	Fin.	Straight
EASIEST WAY	(Roberts)	113	7	10	9½	5½	3½	1½	$16.40
SUN ANTIOCH	(Williams)	103	2	1	1½	1½	1½	2½	3.85
LONG BIT	(Stout)	108	1	2	2½	2½	2½	3½	3.45
BE BIG	(Barba)	108	4	3	3½	4½	4½	4½	161.90
SOUDDER	(Longden)	113	5	4	4½	6½	6½	5½	8.10
CONTINUITY	(Wall)	110	10	6	6½	7½	5½	6½	5.30
BUDDY TREACY	(Keppler)	108	6	7	7½	8½	7½	7½	9.55
JOLYON	(Seabo)	113	3	9	8½	9½	8½	8½	8.90
MAMA'S CHOICE	(Anderson)	110	9	8	10½	10½	9½	9½	8.90
VELOCITER	(Scheib)	106	8	5	5½	3½	10½	10	10.25

Two-dollar mutuels paid—EASIEST WAY, $34.80, $14.80, $7.30; SUN ANTIOCH, $6.30, $4.20; LONG BIT, $3.50.

EASIEST WAY, showing marked improvement, worked his way up steadily while slipping through on the inside, wore down SUN ANTIOCH through the stretch and raced in front, made a game effort when challenged, but was not equal to the winner. LONG BIT lacked early speed, closed stoutly under energetic pressure and outlasted BE BIG.

EIGHTH RACE—One mile (out of chute). Purse, $1,000; claiming. For 4-year-olds and upward. Start good from Bahr gate. Won driving; place same. Went to post 5:36. Off 5:41. Winner, F. Beloin's blk. g. (6), by Masked Marvel II—Lover's Lane II. Trained by L. A. Brusie. Value to winner, $700; second, $150; third, $100; fourth, $50. Time, 0:23 3-5, 0:47 3-5, 1:12 4-5, 1:38 1-5.

Horses	Jockeys	Wt.	Post	St.	¼	½	Str.	Fin.	Straight
SQUEEZER	(Longden)	114	6	9	9	9	7½	1½	$4.85
MARCLOUD	(Williams)	109	1	4	5½	5½	3½	2½	1.35
POMPEY'S PILLAR	(Seabo)	110	5	5	8	8	8½	3½	7.30

Local Colleges Face Full Sports Program Today

Pitt Boxing, Court Teams Are Invaders

Basketball Game With Hoya Five in Afternoon to Open Card.

By Bob Garrison.

Another of those big Saturday sport shows is scheduled for the Washington scene today. It runs on an eight-hour-day basis, and will be presented in four acts.

Local college athletes will punch their cards "in" at 2 o'clock this afternoon and will not punch "out" until somewhere around 10 o'clock this evening.

In between, they'll confine their punching to the army of invading athletes, composing two Pittsburgh University, one Dickinson and one Coast Guard Academy teams.

Feature of the day's activity will be the Catholic University boxers' final appearance of the season at Brookland gym against the University of Pittsburgh swing team. The Cardinals will be seeking their fifth consecutive triumph, having defeated Western Maryland, Maryland, Duke and Villanova, in that order.

Meet in Afternoon.

To Georgetown's basketball team will befall the honor of opening the show meeting Pittsburgh's basketball team in the curtain raiser at Tech High gym at 2 p. m. The Hoyas will be seeking their fourth Eastern Inter-Collegiate Conference victory in their eighth start.

Out at Maryland University's massive Ritchie Stadium two injury-plagued Terrapin teams will perform in the other duo of acts. The Maryland mittmen are scheduled to face the Coast Guard Academy boxers in the feature of the final College Park double-header of the season, while the Old Line cagers oppose Dickinson in the first game.

Catholic U. vs. Navy.

While the above-mentioned players are performing for the benefit of local fans, two other Washington teams will be seeing action on the road. Catholic University's basketballers will take a bus ride to the Naval Academy this afternoon, while American U.'s five will be playing Hampden-Sydney, down in Virginia.

Four Redbird boxers will be singing their swansongs in the Catholic U.-Pittsburgh matches tonight. Coach Eddie LaFond will watch with pride as Sully Grecox, Leo Katalinas, Capt. Fred Mix and Tex Guinan will be making their last appearances for the Brookland school.

Three Local Boys Start.

The second edition of Pittsburgh power will be the competition of the Georgetown Hoyas, who will start three local boys in an attempt to register their second victory of the season over the Panthers, having defeated them previously in the Smoky City.

Maryland's boxers will be fighting without a representative of the 175-pound class, as Ralph "Blackie" Pearson, senior, will be lost to the team for the remainder of the season, due to a broken nose sustained in practice this week.

No forfeit will be necessary, however, as Coach Mickey McClearnon, of the Life-Savers, refused to accept decision in that fashion and informed Heine Miller yesterday, upon arriving in town, that it would be a seven-match meet. It will be recalled that Maryland did the same thing for Rutgers, last year, in their meet.

The injury-sickness jinx also took a whack at the Terp basketball team, when George "Dutch" Knepley, captain of the Terp cagers, was stricken with ptomaine poisoning and confined to bed by his physician. He will be able to play in the Southern Conference tournament, ten days hence, however. Milt Mulitz, former Tech High star, will sub for the Pennsylvanian tonight against Dickinson.

Catholic U.-Pittsburgh.

115-pound, Davey Bernstein (C. U.) vs. Ralph Doran; 125, Tex Guinan (C. U.) vs. Bill Wargo; 135, Rene Benitz (C. U.) vs. Capt. Ralph Caruso; 145, Capt. Freddie Mix (C. U.) vs. Herb Turner; 155, Sully Grece (C. U.) vs. Joe Ashland; 165, Fred Stant (C. U.) vs. Ray Bambe; 175, Jay Turner (C. U.) vs. George Lupinacci; heavyweight, Leo Katalinas vs. Carl Schmidt.

Maryland-Coast Guard.

115-pound—George (Red) Corr (M.) vs. William L. Morrison; 125, Bob Bradley (M.) vs. Robert H. Goering; 135, Benny Alperstein (M.) vs. Robert H. Frause; 145, Nathan Askin or Joe Peralta (M.) vs. Ed Fowler; 155, Dick Johnson (M.) vs. Ralph M. West; 165, John Egan or Newton Cox (M.) vs. Harry F. Frazier; 175, no entry for Maryland, will not be contested; heavyweight, Joe Henderson (M.) vs. Joseph L. McClelland.

College Results

Continued from Page 15.

Harvard, 39; Cornell, 27.

Western Reserve, 41; John Carroll, 38.

Wilmington, 44; Bluffton, 42.

Marshall, 38; Cincinnati, 27.

Glenville, 49; West Virginia Wesleyan, 44.

Slippery Rock, 42; Edinboro, 41.

BOXING.

Lock Haven Teachers, 6; Western Maryland, 2.

The Citadel, 5; South Carolina, 3.

Scholastic Scores

Eastern, 35; Central, 26.

Roosevelt, 26; Tech, 15.

Charlotte, 33; St. Paul's, 20.

Leland, jr., 26; Rich. Mont., 32.

Blair, 22; Rockville, 13.

The New GE RADIO
HUDSON
AIR CONDITIONING CORP.
1328 New York Ave. N.W.
Phone Dist. 8148

Schoolboys Stage Fights Near Baskets in Series Games

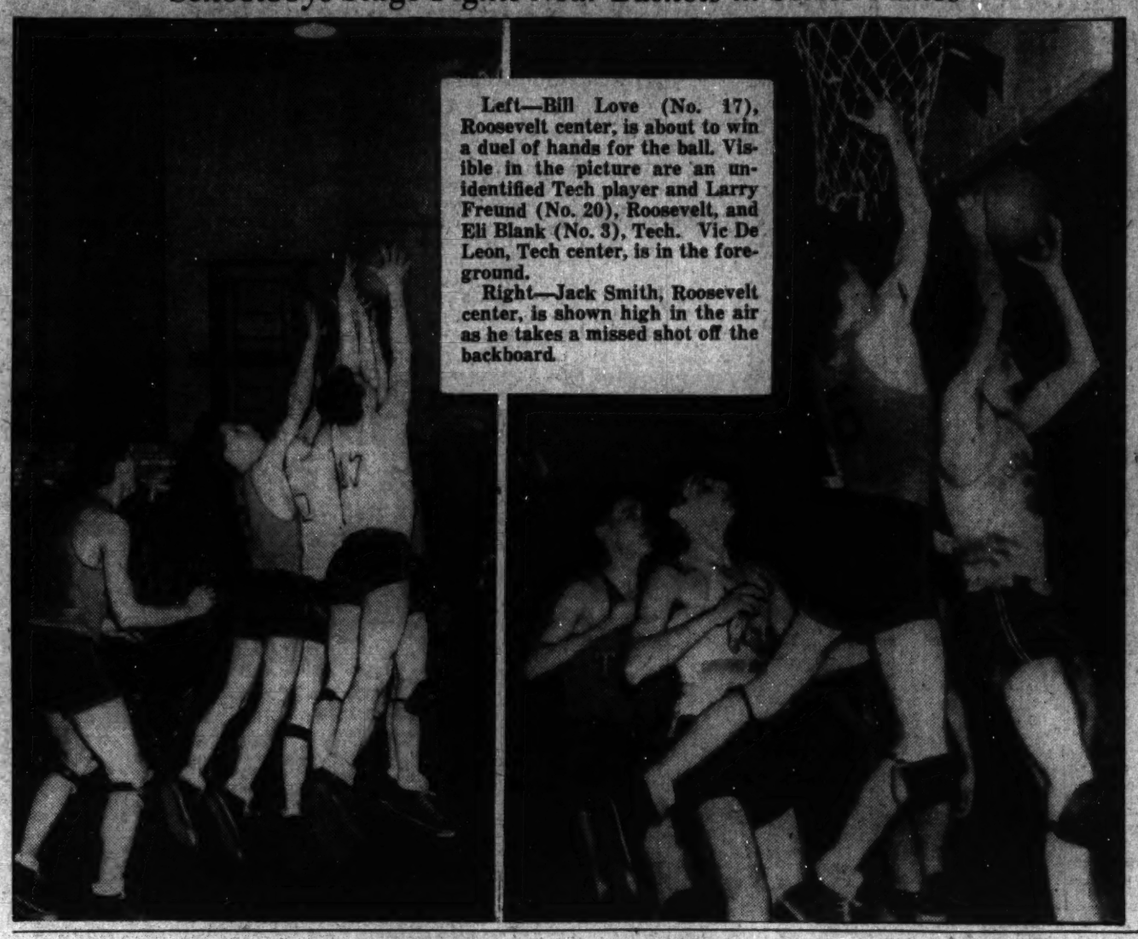

Left—Bill Love (No. 17), Roosevelt center, is about to win a duel of hands for the ball. Visible in the picture are an unidentified Tech player and Larry Freund (No. 20), Roosevelt, and Eli Blank (No. 3), Tech. Vic De Leon, Tech center, is in the foreground.

Right—Jack Smith, Roosevelt center, is shown high in the air as he takes a missed shot off the backboard.

Columbus U. Boxers Win

Continued from Page 15.

er, and Earl Smith, fought to a fierce draw. Crum landed often in the opening round, but tired in the last two. A straight left that hit its mark constantly aided Smith.

A three-round beating proved too much for Bert Parod, Columbus 145-pounder, who finally collapsed for a count of nine in the third round before dropping a decision to Garnett Clark. Both hit hard.

George Marker, 115-pounder, floored his man early in the first round for a nine count and then led the fighting all the way to win a decision over Harrill Young. Appalachian State bantam weight.

Appalachian's first victory came at the expense of the veteran Columbus 125-pounder, Ray Morse, who held his own for two rounds before running into a series of right-hands in the finale. Two of them all but tore his head off his shoulders and won the decision for his foe, George Corn.

The 135-pound bout resulted in a draw, although Andra Nadeau, Appalachian entry, had the better of it in exchanges with his towering opponent, Jim Willis. He refused to heed Referee Charlie Reynold's warning to break clean and as a result lost many points for infighting tactics.

115 pounds—George Marker (Columbus) defeated Harrill Young.
125 pounds—George Corn (Appalachian) defeated Ray Morse.
135 pounds—Andre Nadeau (Appalachian) drew with Jim Willis (Columbus).
145 pounds—Garnett Clark (Appalachian) defeated Bert Perod.
155 pounds—Earl Smith (Appalachian) drew with Bill Crum.
165 pounds—Dave Schlaifer (Columbus) defeated John Rackley (Appalachian), technical knockout, 1:25 of second round.
175 pounds—Lou Hayman (Columbus) defeated Dick Potter (Appalachian).
Heavyweight—Jim Brown (Columbus) defeated Len Wilson.

Upsala Five Beats Wilson College

Upsala College, of Orange, N. J., last night whipped Wilson Teachers College, 44 to 25, in a basketball game played in the local gymnasium.

Starting slowly, the visitors led, 21 to 14, at half-time, but, paced by the deadly shooting of Blaze and Snyder, steadily forced ahead in the third and fourth quarters, and won easily.

Charley Clark, with 14 points, paced Wilson's attack.

Wilson.	G	FG	P	Upsala.	G	FG	P
Clark,f.	6	2	14	Snyder,f.	5	1	11
Gordon,f.	2	0	4	Flaherty,s.	2	0	4
Gaw,c.	0	0	0	Blaze,g.	5	0	10
Farrall,c.	1	0	2	Ritchie,c.	1	1	3
Gilliam,g.	0	1	1	Buckley,g.	3	1	7
Ervin,g.	2	0	4	Lynch,g.	2	0	4
Lewis,g.	2	0	4	Rubenstein,g.	0	2	2
				Becker,g.	0	0	0
Totals	11	3	25	Totals	19	6	44

Referee—Taylor.

Marion Miley Victor In Orlando Tourney

Orlando, Fla., Feb. 18 (U.P.).—Marion Miley, of Lexington, Ky., today celebrated her twenty-fourth birthday by defeating Frances Owen, former Florida champion, from Jacksonville, and going to the finals of the mid-Florida women's golf tournament.

Mrs. Lillian Zech, Chicago, defeated Mrs. Archie McLave, Hastings-on-the-Hudson, 5 and 4. The two winners will meet tomorrow in the finals.

Gevinson Points for Knockout In Bout With Dunne Monday

Capital Southpaw Says He Intends to Flatten Leonard's Protege and Go After Title.

By Lewis F. Atchison.

Puffing gently, like a black-bellied locomotive being groomed for the 4:05 Chicago run, Lou Gevinson yesterday paused long enough after a strenuous workout to inform all within earshot that he regards Monday night's bout with Irish Eddie Dunne as his first step toward the lightweight championship of the world.

The swarthy Jewish boy whose utterances would make an Egyptian sphinx sound like Herr Golden Ahearn in one of his exuberant moods, nearly floored his audience by the remark.

"It looks like the featherweights gave me the run-around," he said, "but as a lightweight I expect to fight 'em all, and beat 'em all. Dunne is the first on my list and I'm not going out to win by a decision. I want a knockout."

Gevinson's manager, Matt Twomey, recovered from the shock of hearing his boy's statement in time to beam proudly at the small assemblage and nod approvingly.

"See there," he said, "didja hear that? This man means business. He'll take 'em all and that includes the champion."

"I'm not getting any younger," interrupted Gevinson, an ageing gentleman of 23 summers, "and I want that title before I'm too old to cash in on it. I want it quick. The sooner the better."

Gevinson's remarks almost left Twomey spellbound and speechless, which should give you some idea of the boy's modesty. But he said it, and said it convincingly, as if he meant every syllable.

More convincing, however, was The full card, completed yesterday, has Mamakos vs. Frankie Valez in a six-round semifinal and three four-round bouts. The line-up will be Alex Franklin vs. Johny Miller, colored welterweights; Bill Temes vs. Johnny Gilley, and Mike Morton vs. Lou Transparetti.

Eastern

Continued from Page 15.

16-9, at half and 20-14 at the close of the third period.

Eastern, which always seems to have trouble with Central no matter how weak the Mount Pleasanters are, ran true to form and was not overly impressive in winning. In fact in the first quarter Central actually outplayed the Lincoln Parkers to grab a 3-0 advantage which it held until Howard (Soup) Hancock, Eastern's high point scorer with 11 markers, sank the first of his five baskets.

Roosevelt.	G	FG	P	Tech.	G	FG	P
Royal,f.	0	0	0	Heatwole,f.	0	2	2
Perlo,f.	1	1	3	Tan'baum,f.	0	0	0
Miller,f.	1	0	2	Gendleman,f.	0	0	0
West,f.	3	3	9	Kendall,f.	0	0	0
Love,c.	0	0	0	DeLeon,c.	0	1	1
Smith,c.	1	0	2	Keasy,g.	0	0	0
Stein,g.	2	0	4	Schulman,g.	0	1	1
Zuras,g.	2	0	4	Littman,g.	4	0	8
Freund,g.	0	0	0	Blank,g.	1	1	3
E.Rob'son,g.	0	0	0	Curtis,g.	0	0	0
J.Rob'son,g.	0	0	0				
Miller,g.	1	0	2	Totals	6	3	15
Gerstenfeld,g	0	0	0				
Totals	11	4	26				

Eastern.	G	FG	P	Central.	G	FG	P
Matera,f.	1	1	3	Sokol,f.	4	0	8
Hancock,f.	5	1	11	Genderson,f.	2	0	4
Quantrille,c.	2	4	8	McKinney,c.	1	0	2
Lusby,g.	3	3	9	Parr,c.	0	0	0
Lombardy,g.	1	2	4	Martin,g.	2	1	5
				Fanning,g.	0	0	0
Totals	12	11	35	Panago,g.	2	2	6
				Totals	11	4	26

Hogsett, Milhalic Sign Nat Contracts

Two new names were added to the Washington Club's baseball roster last night when Pitcher Elon Hogsett and infielder Johnny Milhalic returned their signed contracts to headquarters. Hogsett, a submarine southpaw twirler, was obtained from St. Louis in the deal that sent Ed Linke to the Mound City Club, while Milhalic understudied Buddy Myer last season.

Bethesda Girls Win.

Bethesda - Chevy Chase High School's girl basketball team routed Richard Montgomery, 41 to 16, yesterday in a game played on the Bethesda floor. The winners led, 26 to 8, at half, and never was the ultimate decision in doubt.

Mildred Curtis, with 8 points, and Ruth Williams, with 1 less, led Bethesda, while Beverly Martin chalked up 11, to take high scoring honors for the losers.

Occidentals Take Match

Special Dispatch to The Post.

Willimantic, Conn., Feb. 18.—Paced by Joe Freschi's 166—661, the Occidental Restaurant team smashed its way to a brilliant victory over the Connecticut Blue Ribbons here tonight with a five-game score of 3,182 to 3,129.

The 53-pin margin of victory was piled up in the final five frames of last game after the Blue Ribbons had caught the Occidentals at the half-way point. Losing the first game, the super District of Columbia bowling aggregation won the final four games, but it took a sensational charge near the end of the hectic battle for the Occidentals to win after holding a 45-pin lead for the first four games.

Washington.						
Krauss	116	136	118	124	124—	618
Wolfe	135	100	129	133	130—	627
Freschi	118	166	138	111	108—	661
J. Harrison	122	109	133	139	130—	633
Clarke	136	133	144	118	112—	643
Totals	627	644	662	642	607—	3,182
Willimantic.						
Tronsky	128	130	117	131	106—	612
Gacek	137	123	119	125	——	504
Tato	136	113	131	140	119—	639
Bosino	131	126	127	119	126—	629
J. White	104	144	131	118	148—	645
Rooney	——	——	——	——	100—	100
Totals	636	636	625	633	599—	3,129

England, Canada Win.

Praha, Czechoslovakia, Feb. 18 (U.P.).—England and Canada reached the final round of the world's amateur hockey championships today. England defeated Poland, 7 to 1, while Canada gained the other final berth with a 1-to-1 tie against Hungary.

Sports Postscripts

Those stories that pictured "TUFFY" LEEMANS as a "strike-breaker" during the recent truck driver walkout are not true, according to "TUFFY," who wants it understood that he did not drive a truck while the union had its members out on strike . . . And he recommends the name of a union leader for verification . . . CATHOLIC UNIVERSITY'S undefeated boxing team will send three members to the National Intercollegiate Tourney this year . . . Coach EDDIE LAFOND, who is all on edge, hoping for a final victory over Pittsburgh tonight and a clean season slate as a result, will enter FRED STANT, 165-pounder; DAVEY BERNSTEIN, 115-pounder, and LEO KATALINAS, heavyweight, all seniors . . . Alabama boxers are encouraged to chew gum, 'tis said . . . Coach DICK BRICKATES thinks that it keeps his boys relaxed and keeps them from drinking water . . .

* * * *

Here's a case of running a thing in the ground . . . During the Kentucky - Marquette basketball game, Capt. JOE HAGEN sunk a field goal from mid-floor in the final seconds of play to give the Wildcats victory . . . At that time, Gov. A. B. (HAPPY) CHANDLER of Kentucky, promptly drove a spike in the gym floor of the center-court spot from which the winning goal had been fired . . . COLLYER'S EYE says the wise money is backing NATIE MANN in his battle with JOE LOUIS next Wednesday night . . . Despite the elimination of the center tap-off which is supposed to give more time for scoring, few records are apt to fall in the Eastern Inter-Collegiate Conference this season . . . The only mark that may go by the boards this year is Pitt's total point score for the season, 412 made in 1936 . . . And the Panthers, who have averaged 44 points per game this campaign, probably will establish the new mark . . . Watch 'em today, Georgetown . . .

* * * *

Tip to Washingtonians who travel to Baltimore for Sunday and Wednesday night hockey games . . . The entire Eastern League schedule has been revamped and several of the Orioles' home game dates changed. . . . PERCY WILLIAM'S Olympic record of 10.3 for the 100 metres has been equalled by JENNINGS BLACKETT, of Panama, participating in the Central American Olympic games, February 6 . . . BLACKETT bears a resemblance to JESSE OWENS, the American athlete, who also has equalled the Canadian's time, set in 1930 . . . Besides the cagers, Georgetown's trackmen will also be battling a Pitt crew today, meeting the Panther mile relay team in the New York A. C. games tonight at Madison Square Garden . . . JOHN WOODRUFF, 800-meter champion, runs anchor for the Panther quartet . . . Augh, augh . . .

BOB GARRISON.

Busy Sports Card Set for Navy Today

10 Teams to See Action; Basketeers to Clash With Catholic U.

Special Dispatch to The Post.

Annapolis, Md., Feb. 18.—With the boxing team ending its schedule at Syracuse tomorrow, the Navy's home program reaches its climax for the winter season with five varsity matches and as many for the plebes, features being basketball with Catholic University, wrestling with Harvard and swimming with Columbia.

To complete the day St. John's will stage a double-header of basketball in the evening, the varsity meeting City College of New York in the Johnnies' most important home game of the season, while the B Squad and Gilman School will play as a curtain raiser.

Other varsity events at the Naval Academy are fencing with Cornell and a small bore rifle match with Yale. The plebes meet the Virginia freshmen in the ring, wrestle with Blair Academy, fence with Penn Charter, swim against Baltimore City College and have a gym match with Emerson High, of Union City, N. J.

Though without the services of its captain, Ed Luby, 155-pounder, and Jack Shepherd, 125-pounder, both of whom have bad colds, Coach Spike Webb has assembled a powerful team for the match against the Orange fighters.

Syracuse was the team which ended the Navy's 12-year run of success in the boxing ring and the Middies always hunger for victory against the Orange team. However, the Navy is well ahead in the series.

1 p. m.—Wrestling, plebes vs. Blair Academy. Fencing, plebes vs. Penn Charter School.

1:30—Rifle, varsity vs. Yale. Swimming, plebes vs. Baltimore City College.

2:30—Basketball, varsity vs. Catholic U. Boxing, plebes vs. Virginia freshmen. Fencing, varsity vs. Cornell.

3:30—Swimming, varsity vs. Columbia.

4 p. m.—Wrestling, varsity vs. Harvard. Gymnastics, plebes vs. Emerson High School.

7:30 p. m.—Basketball, St. John's B. Squad vs. Gilman School.

8:30 p. m.—Basketball, St. John's vs. New York City College.

G. W. Quint Wins, 44-41

Continued from Page 15.

play of the second half and brought St. John's up to 27-25.

A few moments later St. John's forged into the lead for the first time 30 to 29, when McKeever, unguarded for a moment, dropped in a long set shot. Arnie Auerbach, substituting for Faris, hauled Washington into the lead, again 31-30, but the persistent McKeever caged another field goal and St. John's went into the lead. When Auerbach tallied George Washington surged into a lead which they maintained except for a 38-38 deadlock with six minutes to play.

Butterworth tossed in a beautiful pivot shot at the 17 minute mark. O'Brien kept the rim hot with another of his long shots and with one minute to go the Colonials led 42 to 38. McKeever was fouled by Garber and converted. Silkowitz then sewed up the game by planting the ball through the strings for a 44 to 39 count with half a minute to go. McKeever's lay-up shot for St. John's with about 20 seconds to play, was a gallant but futile gesture and brought the final count to 44 to 41.

G. W. U.	G	FG	P	St. John's.	G	FG	P
Paris,f.	3	1	7	Haggerty,f.	1	1	3
Auerbach,f.	2	0	4	Amoroso,f.	0	0	0
Garber,f.	0	2	2	Bush,f.	0	0	0
Butworth,c.	3	2	8	Gorman,f.	0	0	0
O'Brien,g.	6	1	13	Palmer,f.	0	0	0
Silkowitz,g.	4	1	10	Lloyd,f.	0	2	2
				Vocke,c.	3	0	4
Totals	18	8	44	Dolzoff,g.	6	0	12
				McKeever,g.	8	2	20
				Totals	17	7	41

Fox Scores Kayo Over Brouillard

Boston, Feb. 18 (U.P.).—Tiger Jack Fox, 175, of Spokane, Wash., tonight gained a technical knockout over Lou Brouillard, 167, of Worcester, former world middleweight and welterweight champion, in the seventh round of their scheduled ten-round bout before 3,432 fans at the Boston Garden.

This was the first knockout credited again Brouillard.

Woodward Wins Two.

Woodward.	G	FG	P	Town Prep.	G	FG	P
Gottwals,f.	2	1	5	Caire,f.	0	0	0
Prosise,f.	1	0	2	Crowley,f.	1	0	2
Loftus,f.	2	1	5	Higgins,f.	0	0	0
Belt,c.	0	0	0	Doyle,f.	0	0	0
Verhout'n,c.	1	0	2	Graham,c.	2	2	6
Fast,g.	3	0	6	Murphy,r.	1	0	2
Ducey,g.	5	0	10	Powell,g.	0	1	1
Noyes,g.	0	0	0				
Totals	14	2	30	Totals	4	3	11

Woodward.	G	FG	P	Hawks.	G	FG	P
Noyes,f.	3	0	6	Vaughan,f.	0	0	0
Bell,f.	0	0	0	Stein,f.	0	0	0
Burns,c.	1	0	2	Babcock,f.	0	0	0
Harrison,g.	3	0	6	Moon,c.	4	0	8
Presby,g.	0	0	0	Papar'los,g.	2	0	4
Turnage,g.	0	0	0	Imlay,g.	0	0	0
				Pippin,g.	0	0	0
Totals	7	0	14	Totals	6	0	12

Redskins' Officials Will Try to Land Leemans at Loop Meeting Today

President George Preston Marshall, General Manager Jack Espey, and Head Coach Ray Flaherty, of the Washington Redskins, left the District last night headed for Philadelphia and the annual meeting of the National Professional Football League.

And in that city of brotherly love, they hoped, somehow, someway to maneuver a deal with the New York Giants that will bring Washington its own Tuffy Leemans next season.

Since Cliff Battles decided to quit pro ball for his coaching berth with Lou Little at Columbia University, the Capital's professional football fans are letting it be known in no uncertain terms that they want Leemans in a Redskin uniform.

Marshall, who gets that far-away look in his eyes—as though he were watching Baugh passing and Leemans carrying the ball for the Redskins—every time the former George Washington University star's name is mentioned, is just as warm to the idea as any fan.

But the one big obstacle that may prevent such a dream from coming true is the New York Giants. They like Alphone, too. He's played two seasons for them since leaving the Colonials in 1935 and has been very satisfactory as a ball carrier indeed.

The first year he was the league's leading ground gainer. Although injured part of last season, he reeled off plenty of yardage whenever he played. Marshall knows he'd just about be doubling the drawing power of the Redskins for home games if he could acquire Leemans. He realizes that half the persons who went to see George Washington play while he was with George Washington went solely for the purpose of watching the transplanted Wisconsin boy.

He remembers the opening game last year when Leemans, in a Giant uniform, got a bigger hand than Sammy Baugh or any other member of the local team. In short, Leemans is just what the doctor ordered for the backfield that will be seeking to score enough goals to repeat its successful championship quest without the circuit's leading ground gainer.

Of course there will be other things of interest to Marshall at the meeting. Among them are three rule changes in league operations that he will propose and the formation of the 1938 schedule, which will be drafted tomorrow.

The Washington laundry owner-sportsman will propose that post-season games be outlawed by the league with the exception of one game in which he would allow the championship team to participate. He also will suggest that officials be paid by the league instead of the present method where-by they are hired by and responsible to the home team.

The number of men on a team roster that now is set at a 35 maximum will be cut to 30 if Marshall, also, has his way about it.

It is understood that Branch Rickey, general manager of the St. Louis Cardinals baseball team, will apply for a franchise in the league for his city. There are now ten teams in the circuit and it is doubtful if the owners will vote to admit another club.

Before leaving, last night, Marshall announced that he had signed the first member of the championship Redskins to a 1938 contract. Charlie Malone, right end, signed yesterday afternoon for his fifth year in professional football. He was a student at Texas A. & M. before turning to the money game for a career . . .

GARRISON.

Daily Cross Word Puzzle

ACROSS.

1 That woman
4 Old Dominion State: abbr.
8 Standards of conduct
12 Small wheel to support furniture
14 Mountain on which the ark landed
15 Land of a comic opera wizard
16 Musical instrument
18 Adherent of the crown
19 Espouse
21 Meet the desires of
22 Exist
23 Absolutely
26 Tree
29 Diminish
31 Period of time
33 Exclamation
34 Short for a man's name
35 Strike violently
36 Mineral spring
39 You and me
40 Artificial language
41 Orderly
43 County in Delaware
45 Wooden pin
47 Began
50 Exclamation
52 Rack
53 Sprite
56 Indefinite quantity
58 Change
60 Peacock butterfly
61 Accustoms
63 Hard glossy coat
65 Indian fetiches
66 State whose capital is Pierre: abbr.
67 Conjunction

DOWN.

1 Broad flat-bottomed boat
2 Lack of transparency in the air
3 Plural ending
4 Russian measure of length
5 Debate
6 Cloaks
7 Correlative of either
8 "Pro——"
9 Fragrance
10 Kind of ape
11 Pirates
13 Toward
17 Light and graceful
20 Press for payment
24 Bird of the gull family
25 Island in the Pacific
27 Avoid
28 Man who entertains guests
29 Twist out of shape
30 Medicinal plant
32 Garden implement
36 Roman bronze
37 Small hard glass tube used in blowpipe analysis
42 Chinese coin
44 City in Holland
46 Musical scale
48 Ranks
49 Inclination
51 Present.
54 Legal claim
55 Shelter for sheep
56 Take a seat
57 Town in Pennsylvania
59 Sun god
62 English letter
64 Mother

YESTERDAY'S ANSWER.

Copyright, 1938, for The Washington Post.

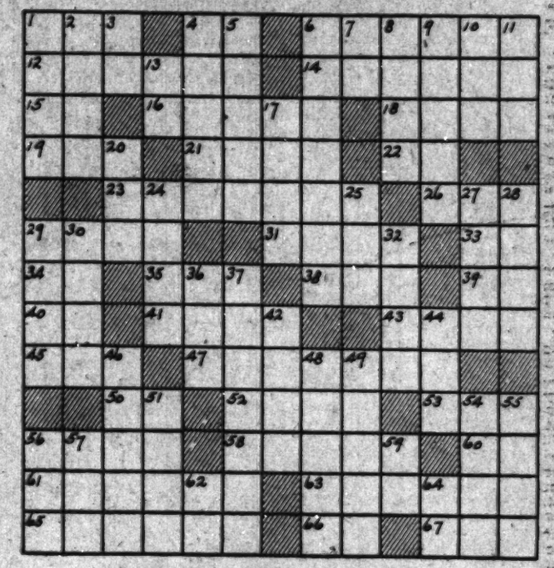

On the Air Today

Kirsten Flagstad and Lauritz Melchior sing the leading roles of Elsa and Lohengrin from the Metropolitan Opera stage in today's broadcast of Wagner's "Lohengrin"—WMAL, 2 p. m.

* * * *

Santa Barbara's famous "mission choir" of students trained by the seminary fathers—WMAL, 8 p. m.

* * * *

Albert Spalding, internationally known violinist, is guest soloist with the Indianapolis Symphony Orchestra, under the baton of Fabien Sevitzky, featuring Lalo's Symphony Espagnole—WOL, 9:30 p. m.

* * * *

Young French singing sensation, Jean Sablon, is the guest star of the "Your Hit Parade" show, with Richard Himber and his orchestra and vocalists Fredda Gibson and Buddy Clark——WJSV, 10 p. m.

* * * *

Franklyn Waltman, chief of the national news bureau of The Washington Post, interviews Senator Joseph C. O'Mahoney on the objectives and provisions of the O'Mahoney-Borah bill for Federal licensing of corporations—WJSV, 10:45 p. m.

The Post Radio Time-Table

Saturday, February 19 — Washington Eastern Standard Time.

	WMAL 456M—630KC	WRC 316M—950KC	WOL 229M—7,310KC	WJSV 206M—1,460KC
6:00	...	Gordon	...	6:00
6:15	...	Hittenmark	...	6:15
6:30	Today's Prelude.	" "	...	6:30
6:45	" "	" "	...	6:45
7:00	" "	" "	Art Brown	Arthur Godfrey 7:00
7:15	" "	" "	" "	" " 7:15
7:30	Lee Everett's	" "	News	" " 7:30
7:45	Station PDS	" "	Art Brown	" " 7:45
8:00	" "	News	" "	" " 8:00
8:15	" "	Gordon	" "	" " 8:15
8:30	Earl Godwin	Hittenmark	" "	" " 8:30
8:45	Clausen	" "	" "	" " 8:45
9:00	Chicago	" "	" "	" " 9:00
9:15	Breakfast Club	" "	" "	" " 9:15
9:30	" "	Sunshine Express	Musical Potpourri	Civic Forum 9:30
9:45	" "	Landt Trio	News; Police Fl	" " 9:45
10:00	Sweethearts	Traffic Court	Marriage Clinic	Dr. A. Simon 10:00
10:15	V. Ensemble	Charioteers	" "	Morn. Rhythms 10:15
10:30	Child Grows Up	Children's Frolic	Get This to Music	Jewel Cowboys 10:30
10:45	Swing Serenade	" "	Freadberg's Orch.	" " 10:45
11:00	Maida Severn	F. Hale's Column	Tall Corn Time	Young Peoples 11:00
11:15	Minute Men	Tete-a-Tete	" "	Concert 11:15
11:30	Our Barn	Music and	U. S. Army	" " 11:30
11:45	" "	American Youth	Band	" " 11:45

AFTERNOON PROGRAMS.

12:00	Call to Youth	News; Music	Parents' Program	" " 12:00
12:15	News	Chains' Series	News	" " 12:15
12:30	National Farm	D. C. Federation of	Black and White	George Hall's 12:30
12:45	and Home Hour	Music Clubs	Pot Club	Orchestra 12:45
1:00	" "	J. Hamp's Orch.	Dance Music	Sp'tsm'n's Show 1:00
1:15	" "	Natl. Symphony	Nat. Symphony	Rhythmaires 1:15
1:30	Club Matinee	National	Orchestra	Buffalo Presents 1:30
1:45	Metropolitan	Republican Club	B.B.C. Theater Or.	" " 1:45
2:00	Opera,	Discussion	Tony Wakeman	Madison 2:00
2:15	"Lohengrin"	" "	" "	Ensemble 2:15
2:30	" "	Your Host Is	" "	Melodies 2:30
2:45	" "	Buffalo	" "	" " 2:45
3:00	" "	Employes	News	Merrymakers 3:00
3:15	" "	Broadcast	Tony Wakeman	" " 3:15
3:30	" "	Bill Kress's	Keating's	Lawyers' 3:30
3:45	" "	Orchestra	Orchestra	Guild 3:45
4:00	" "	Music for All	Tony Wakeman	Ann Leaf 4:00
4:15	" "	" "	" "	" " 4:15
4:30	" "	Intl. Broadcast	A. Wright, Organ	Rhythms 4:30
4:45	" "	From Berlin	Tony Wakeman	" " 4:45
5:00	" "	Sundown Revue	Cocktail Capers	Story of 5:00
5:15	News	" "	Pancho and His Or.	Industry 5:15
5:30	Sunday School	Stamp Collectors	S. Kaye's	W. McCune Or. 5:30
5:45	M. Fred'ick's Or.	Al John's Orchestra	Orchestra	Music, Flowers 5:45

EVENING PROGRAMS.

6:00	Music by Meakin	News; Frolic	Sports Resume	News; Music 6:00
6:15	" "	Home Folks Frolic	News	Arch McDonald 6:15
6:30	News	News	Variety Show	Grace Vitality 6:30
6:45	Dinner Hour	Dinner Dance	" "	Mus. Moments 6:45
7:00	Message of Israel	Kaltenmeyer's	" "	Night Swing 7:00
7:15	" "	Kindergarten	" "	Session 7:15
7:30	This 'n' That	Alistair Cooke	X. Cugat's	Gypsy Minstrels 7:30
7:45	Glee Club	Joan Edwards	Orchestra	Labor News 7:45
8:00	S. Barbara Choir	Believe It or Not	Barnstormers	Columbia 8:00
8:15	High Hats	" "	" "	Workshop 8:15
8:30	Spelling Bee	Jack Haley	Central Union	Johnnie 8:30
8:45	" "	" "	Mission	Presents 8:45
9:00	National Barn	Secretary of State	National Farm	Prof Quiz 9:00
9:15	Dance	Cordell Hull	Institute	" " 9:15
9:30	" "	Studio Party	Indianapolis	Saturday 9:30
9:45	" "	" "	Symphony Orch.	Serenade 9:45
10:00	N. B. C. Symphony	N. B. C. Symphony	" "	Hit Parade 10:00
10:15	Orchestra	Orchestra	Howard Orch.	" " 10:15
10:30	" "	" "	News; Music	" " 10:30
10:45	" "	" "	Band Concert	J. C. O'Mahoney 10:45
11:00	" "	" "	Art Brown	Bert S. Manzer 11:00
11:15	" "	" "	" "	" " 11:15
11:30	News	L. Gordon's	Abe Lyman's	News 11:30
11:45	H. Heidt's	Orchestra	Orchestra	B. Crosby Orch. 11:45
12:00	Orchestra	N. B. C. Cleveland	I. Jones'	S. Kay's 12:00
12:15	" "	Studios	Orchestra	Orchestra 12:15
12:30	Night Watchman	E. Duchin's	K. Kyser's	S. Young's 12:30
12:45	(Until 2 a. m.)	Orchestra	Orchestra	Orchestra 12:45
1:00	...	Sign Of	Dance Music	Sign Of 1:00
1:15	...	...	(Until 2 a. m.)	... 1:15

U. S. Steel Plans 2½ Millions More Common

Change From $100 to No Par Value Clears Way for New Financing.

By the Associated Press.

New York, Feb. 18.—Directors of the United States Steel Corporation today authorized changes in the common stock of the corporation from $100 par to no par value and an increase in the authorized common from 12,500,000 to 15,000,000 shares, thus clearing the way for further financing when it may be deemed necessary. The corporation recently borrowed $50,000,000 from banks in New York, Chicago and Pittsburgh. Stockholders also will be asked to authorize bonds, debentures and convertible obligations. It was stated that no immediate new financing is contemplated.

The corporation statement said that in changing the common stock from $100 par value to no par value the directors proposed that the stated capital for outstanding common stock will be $75 a share, thus decreasing the capital and increasing the capital surplus of the corporation by $217,581,300 to $298,831,321.42.

Earned Surplus Stands.

In a letter to stockholders, to be dated February 21, Myron C. Taylor, chairman, explained that the directors contemplate reducing the item of intangible assets appearing in the consolidated balance sheet to a nominal value of $1 by charging the amount of $260,368,520.53 against the capital surplus, leaving a capital surplus of $38,462,800.89. The corporation's earned surplus will not be affected by the proposed changes.

The letter points out that during the five-year period ended December 31 the corporation and its subsidiaries undertook rehabilitation and new construction to the extent of about $250,000,000, of which $225,000,000 was provided from resources without the sale of any securities. At the beginning of this year $80,000,000 of this amount had not yet been expended.

Lumbermen's Mutual Establishes Reserve

Chicago, Feb. 18.—Preparing for any eventuality that may result from the present uncertain security markets, the Lumbermens Mutual Casualty Co., Chicago carrier under the management of James S. Kemper, has established voluntary reserves sufficient to absorb a decline in the market value of stocks to the lowest point reached in the depression year of 1932, its statement released today disloses.

Further evidence of the procedure being followed by the company is found in its liquid condition, over 61 per cent of all assets being in cash and Government bonds, mostly short term.

U. S. Treasury Receipts.

By the Associated Press.

The position of the Treasury on February 16:

Receipts, $71,307,859.49; expenditures, $65,215,052.84; balance, $3,015,355,332.44; customs receipts for the month, $12,636,175.19.

Receipts for the fiscal year (since July 1), $3,756,120,211.84; expenditures, $4,736,842,892.09, including $1,268,463,985.72 of emergency expenditures; excess of expenditures, $979,722,680.25; gross debt, $37,596,665,633.43, an increase of $8,862,132.50 above the previous day; gold assets, $12,780,853,059.29, including $1,213,602,937.83 of inactive gold.

Toastmaster

Brooks.

WILLIAM H. LAUGHLIN, of the Washington Loan & Trust Co., and president, Washington Chapter, A. I. B., which is holding its thirty-third annual dinner tonight with 1,025 guests.

Utility Bows To Holding Act

The Securities and Exchange Commission announced yesterday that the United Light & Power Co., of Colorado, Ill., has registered under the holding company act. Also registered were the United Light & Railways Co. and Con Continental Gas & Electric Corporation, both of Delaware, and both subsidiaries of the United Light & Power Co. American Light & Traction Co., another subsidiary, had previously registered. The United Light & Power System has consolidated assets of approximately $570,541,432, and gross revenues were $87,606,223 as of December 31, 1936.

The United Light & Power System includes 64 subsidiaries in Maryland, Iowa, Tennessee, Delaware, Illinois, Indiana, Connecticut, Kansas, Minnesota, Oakland, Ohio, West Virginia, Missouri, Texas, New Jersey, Michigan and Wisconsin. The system's business includes electric and natural gas service primarily while some subsidiaries operate railway, transportation, investment, real estate and other businesses. In connection with the registration, Chairman Douglas said:

"With the registration of the United Light & Power Co., of Maryland, under the holding company act, another major public utility system has chosen the course of cooperation. We regard it as an important contribution toward the elimination of obstacles to progress and to sound development in the utility industry."

Window Glass Output At 43% of Capacity

New York, Feb. 18 (AP).—Production of window glass in January totaled 705,721 boxes of 50 square feet each and represented 43.5 per cent of the industry's capacity, the National Association of Window Glass Manufacturers reported today. In January, 1937, output amounted to 453,565 boxes, or 27.9 per cent of capacity.

The lower rate of production a year ago was partially accounted for by suspension of production by two producers due to strikes.

Wheat Slump Follows Talk By President

White House Denial of Inflation Results in 1-1⅝ Cents Drop.

By the Associated Press.

Chicago, Feb. 18.—Rapid downward plunges of 2½ cents in wheat prices today attended the conclusion of a statement by President Roosevelt outlining his policy about commodity values.

The President's statement emphasized that the policy did not mean inflation and this was seized upon by many traders as indicating that yesterday's sharp advance of the wheat market had been effected on a mistaken basis. It was also contended that President Roosevelt's remarks today shed little light on what definite future steps as to commodity prices were to be taken by the Administration.

With only fractional rallies from the day's bottom, Chicago wheat futures at the close were 1 cent to 1⅝ cents under yesterday's finish, May, 92⅛@92⅜; July, 88⅛@88⅜; corn, ¼@⅝ down; May, 59⅞; July, 61⅛@61¼; oats, unchanged to ¼ off; rye, ⅝ to 1 cent drop, and provisions varying from 2 cents decline to 12 cents advance.

Futures Price Range.

Wheat—	Open.	High.	Low.	Close.
May	93⅞	94½	92	92⅛
July	89⅞	90⅝	88¼	88⅜
September	89⅞	90	88	88⅜
Corn—				
May	60½	60¾	59½	59⅞
July	61⅞	62⅛	60⅝	61¼
September	62¾	63	61⅞	62¼
Oats—				
May	30⅞	31¼	30⅞	31
July	29¼	29⅜	29⅛	29¼
September	29⅛	29⅛	29	29⅛
Soy Beans—				
May	1.05⅝	1.05½	1.05	1.05⅝
July	1.03¾	1.03¾	1.03¼	1.03¾
October	1.02	1.02	1.02	1.02
Rye—				
May	76	76⅜	74¾	74¾
July	69⅝	69⅝	69⅝	69⅝
September	67	67	67	67
Lard—				
March	8.90	8.95	8.85	8.92
May	9.25	9.30	9.10	9.20
July	9.45	9.50	9.27	9.40
September	9.67	9.67	9.47	9.60

Cash Grain Prices.

WHEAT—No. 4 Northern spring, 94½.
CORN—No. 3, mixed, 56½; No. 3, white, 58@59⅝.
OATS—No. 1, white, 33½@34; No. 2, 33¼@33½.
RYE—Sample, 67.
SOY BEANS—No. 2, yellow, 1.03½.
BARLEY FEED—48@63, nominal; malting, 70@90, nominal.
TIMOTHY SEED—2.90@3.00.
RED CLOVER — 32.00@37.00; sweet clover, 10.00@10.50.

Security Averages.

Stocks.

	50 Ind.	20 RRs.	20 Util.	90 T't'l.
Yesterday	108.4	30.0	55.7	87.5
Previous day	109.7	30.7	55.9	88.5
Week ago	107.5	30.3	54.8	86.8
Month ago	113.3	32.5	58.9	91.7
Year ago	176.9	62.2	97.6	145.8
Two years ago	138.4	53.8	86.8	116.2
High, 1937	180.3	67.5	104.7	146.3
Low, 1937	96.9	29.8	55.9	80.7
High, 1936	169.6	64.0	102.0	140.5
Low, 1936	126.2	44.0	80.3	106.4

Bonds.

	20 Ind.	20 RRs.	20 Util.	60 T't'l.
Yesterday	81.2	65.3	92.2	79.6
Previous day	81.1	65.5	92.3	79.6
Week ago	80.5	65.8	92.1	79.5
Month ago	82.4	65.6	94.3	80.8
Year ago	94.4	100.4	105.0	99.9
Two years ago	93.1	94.8	104.9	97.6
High, 1937	95.0	101.2	106.0	100.7
Low, 1937	80.1	69.3	92.3	81.1
High, 1936	94.8	100.4	106.2	100.2
Low, 1936	90.0	84.7	103.5	93.3

(1926 averages equals 100.)
Copyright, 1938, for The Washington Post.

The Market

By Carlton A. Shively
A Special Correspondent.

Stocks and Commodities Turn Lower After Advance as President Gives Price Views.

New York, Feb. 18.—Lower prices in bonds, commodities and stocks were the answers given by the markets to the President's price-fixing views, and dollars recovered. Stock sales were approximately 800,000 shares. May wheat closed 1½ cents lower at 92⅜ cents a bushel.

Stocks continued their forward movement in the first hour or so of trading, but after that they had too much to contend with. As a starter President Roosevelt tried to set down the rising enthusiasm for an inflationary boom in stock and commodity prices. That sent prices down 1 to 3 points from their early high plane. In the late trading the announcement that the United States Steel Corporation ih preparing to capitalize current bank borrowing added to the pressure on steel and other leading issues.

Stocks to feel the selling most keenly were those which have risen the highest recently. Deere, General Motors, Anaconda, Rubber, Montgomery Ward, Steel, Chrysler and others fell heavily. Stock which had added 1 to 3 points at the start gave up 2 or more before the close. Metals were fairly hard most of the time. Rails weakened, as did the farm implements. Building construction stocks held fairly well.

Hope Deferred.

Spring burgeoning of markets is lifting the level of feelings in Wall Street, but so far most of the ground for higher prices is cultivated by the promise of inflation coming from Washington. This week's banking statements shows some practical effect of the new policy on gold. The Federal Reserve system reports an addition of $25,000,000 to the monetary gold stock, the net result of changes incidental to the cessation of gold sterlization as of the first of the year. No gold imports were received this week and gold held under earmark for foreign account decreased $1,283,000.

Speculative markets, mostly commodities, so far are proving to be the most sensitive to the avowed intention of President Roosevelt, by hook or crook, to lift commodity prices. Granted that the bulge in prices taking place this week is purely a gamble that the economic managers will succeed in putting up the price level, a secondary effect is being felt in business. Producers and manufacturers are inclined to hold off price cuts already decided upon, to see which way the frog will jump.

Overnight the United States Steel Corporation announced that it would hold unchanged for second quarter the prices on steel products, except for the reduction in cold rolled sheets made last week. That settles a question that has added to the prevailing uncertainty in recent weeks, but doesn't project business confidence far in advance. Most likely steel consumers will be less reluctant now to make plans, but they are not expected to depart far from their practice of ordering on a hand-to-mouth basis.

Old Songs Are Best.

President Roosevelt said today that the new gold policy of pouring credit into the overflowing reservoir, the addition of a half a billion or more to "relief" appropriations, the hundreds of millions which it is hoped will be "borrowed" from the Treasury under the new housing program, and the new price-lifting farm bill, which also contemplates the yearly outlay of half a billion to a billion dollars, will not bring on inflation and do not mean that the Government intends to devalue the dollar. Just the same a few hypersensitive persons may be pardoned for feeling just a wee bit anxious.

Yes and No—

Asked whether he still thought commodity prices ought to be brought to the 1926 level, President Roosevelt told newspaper reporters today that the answer was "yes and no." That's the best answer that possibly can be given now to any question that might be asked of President Roosevelt on economic and monetary matters. For that reason we are likely to have yes and no business and yes and no markets for a long, long time.

Railroad Earnings.

Railroad earnings in January, on the basis of early reports, fell below a year ago. According to the Sun's estimate, the first five carriers showed net operating income 71.6 per cent below January, 1937. On Wednesday the Railroad Association reported that gross revenues of the first ninety-one roads were 16.4 per cent lower than last year. Carloadings in February have been and will be under last year. A good portion of these poorer traffic figures will be shown in the earnings statements for this month.

The Day's Movements In Leading Markets

Stocks.

Advances	219	509
Declines	365	92
Unchanged	152	128
Total issues	736	729

After brisk opening, prices drop on President's inflation talk; volume, 768,070.

Bonds.

Secondary rails lower; transfers, $6,303,900.

Curb.

Oil and utilities resist decline; turnover, 147,000.

Commodities.

Wheat, cotton, sugar and coffee lower.

Exchange.

Lower; Great Britain, $5.02¼; France, 3.28⅝ cents.

Local Banks Ready to Make Repair Loans

Improvement Funds Available Now Under Amended Housing Act.

Thomas J. Groom, president of the District of Columbia Bankers Association, announced yesterday that the new regulations of the Federal Housing Administration for making property improvement loans under Title I of the national housing act as amended had been received and that the banks of Washington were now ready and willing to make loans for the repair and modernization of real estate.

A special meeting of the District of Columbia Bankers Association was held Wednesday to approve a plan of advertising for these loans and informing the public of the important features of the national housing act.

According to Mr. Groom, under the old act which expired March 31, 1937, lending institutions of the country reported a total of 1,450,860 individual improvement loans amounting to $560,503,240, and that this played a major part in the general economic recovery of the country. He said that the banks of Washington had participated in these loans to the extent of 10,615 amounting to $5,384,659, and that this had contributed in a large measure to the improved business conditions in Washington.

Provision is made for repayment of the loans over a period of years and as the plan is part of the Administration's recovery program, Mr. Groom said that the banks of Washington desired to lend their full cooperation in this respect.

Oils and Utilities Resistant on Curb

New York, Feb. 18 (AP).—Oils and utilities eked out gains in today's curb market against a broad downswing in industrial specialties.

Aluminum Co. of America closed at 83½, off 1½; Aluminium, Ltd., 88, off 2; Colt's Patent Fire Arms, 57⅝, off 3⅛; Pepperell, 71⅛, off 1⅛; Newmont, 61¾, off 1¼.

Gains ranged from fractions to more than a point in American Gas & Electric, Gulf Oil, Humble Oil, International Petroleum, Northern States Power A and Niagara Hudson Power. Empire Gas & Fuel 8 per cent preferred, an active utility, picked up 9½ points on small sales.

Transactions totaled 147,000 shares, against 148,000 yesterday.

Mail Order Head Sells 10,011 Ward

Sewall L. Avery, Chicago, president of Montgomery Ward & Co., disposed of 10,011 shares of the company's common stock in December, 1937, the Security and Exchange Commission reported yesterday.

The transaction included a gift of 811 shares. Clarence H. Mackay, New York, director, sold 1,000 shares of International Telephone & Telegraph common. Laurence H. Armour, director, Chicago, sold 1,000 common shares of Armour & Co., Illinois.

Procter & Gamble Give Employes $753,000

Cincinnati, Feb. 18 (AP).—Procter & Gamble Co. announced today employes throughout the United States and Canada will receive profit-sharing dividends totaling $753,000 at meetings scheduled Saturday wherever plants are located.

Cincinnati employes will share $277,000 as against $246,000 distributed last year from an aggregate $659,000.

Bituminous Production.

The National Coal Association estimates bituminous coal production in the United States for the week ended February 12 as approximately 6,700,000 net tons. Production for the corresponding week: 1937, 10,173,000 tons; 1936, 10,458,000 tons.

Chicago Stocks.

(Reported by W. B. Hibbs & Co.)

	Bid.	Asked.
Yellow Taxi	9½	11½
Thomson	4¾	5
Wahl	1¼	1½
Butler Brothers	7⅞	8¼
Swift	17¾	17⅝
Swift International	25	26
Libby, McNeill & Libby	7⅞	8¼
City Con com	.....	⅛
Edison	24⅞	25
Public Service $100 par	72	.....
Public Service no par	72	.....
Quaker com	95½	96
Quaker pfd	139¾	140
Borg Warner	24	24½
Illinois Brick	6½	7
Great Lakes Dock & Dredge	14¼	14¾
Electric Household	3¼	3½
McCord	12	13½
Sangamo	21½	22
General Household	1⅜	1⅞
Bastian Blessing	10½	12

Montreal Silver Futurer.

Montreal, Feb. 18 (AP).—Silver futures closed unchanged. No sales. Bids—March, 44.40; May, 44.30; July, 44.10.

N. Y. Stock Values 37% Under Year Ago

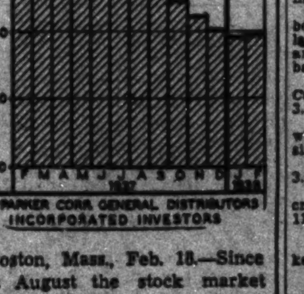

Boston, Mass., Feb. 18.—Since last August the stock market has had one of the most precipitous declines in its history. The value of all stocks listed on the New York Stock Exchange February 1 was 34 per cent under the total value last August, and was down 37 per cent from February 1, 1937.

Banks Willing

THOMAS J. GROOM, president, D. C. Bankers Association, who announces that banks here are ready and willing to make loans for property repair and modernization.

Cotton Lower After Advance

New York, Feb. 18 (AP).—Cotton eased sharply from early advances today under active realizing and liquidation. May sold off from 9.18 to 8.95 and closed at 8.96, with final prices 6 to 13 points net lower.

Opening advances were run up to net gains of 11 to 14 points, aided by recent inflationary sentiment and proclamation of national cotton acreage for 1938 of 26,384,418 acres against 34,383,000 last year. The market ruled about steady in the afternoon, but renewed liquidation developed toward the close.

Futures Price Range.

	High.	Low.	Close.
March	9.10	8.87	8.90-91
May	9.18	8.95	8.96
July	9.25	9.02	9.06
October	9.35	9.12	9.14
December	9.37	9.12	9.12-13
January	9.40	9.16	9.16-17

Cottonseed Oil.

Cottonseed oil reacted under heavy realizing today on the Roosevelt statement pointing to no inflation, following earlier advances of 10 to 12 points into new high ground for the season. There were partial recoveries from the lowest with the market closing 2 points higher to 3 net lower. Sales, 496 contracts. Bleachable spot, nominal; March closed, 8.20; May, 8.24; July, 8.29; September, 8.36; October, 8.36.

Local Produce

(By the U. S. Bureau of Agricultural Economics.)

EGGS—Government graded and dated eggs—Whites, U. S. extras, large, 22; U. S. extras, mediums, 19; U. S. standards, large, 20; U. S. standards, mediums, 18. Nearby ungraded eggs—Current receipts, 17½@18; whites, 18½@19.

POULTRY—Fowl, colored, heavy, 17@20; U. S. No. 2, 13@14; Leghorns, 14; roosters, 12@13. Chickens—Virginia Rocks, 18@20; a few weighing 4 pounds and over, 21; Delaware Rocks and Crosses, 18@20; mixed colors, 14@16. Young turkeys—Hens, 25@29; toms, 23@27; U. S. No. 2, 20; Guineas, 2 pounds and over, 50@60 each; under 2 pounds, 40@50 each. Capons, 7 pounds and over, 28@30; slips and undersizes, 22@23.

Fruits and Vegetables.

CARROTS—California, Western crates, bunched, 2.75; Texas, ½ Western crates, bunched, 1.25; Pennsylvania, bushel baskets, topped, washed, 65@75.

CAULIFLOWER—California, crates, 1.50; fair condition, 1.25@1.35.

PARSNIPS — Pennsylvania, ½-bushel hampers, 40@50.

BEETS—Texas, ½ crates, 1.25.

MUSHROOMS—Maryland and Pennsylvania, 3-pound baskets, 35@75.

RHUBARB—Michigan, 5-pound cartons, extra fancy, 50; fancy, 40; choice, 35.

TURNIPS—Texas, ½ crates, bunched, 1.25.

TURNIP GREENS—Texas, ½ crates, 1.00.

SHALLOTS—Louisiana, barrels, 3.50.

PARSLEY—Texas, ½ crates, 1.25.

MUSTARD GREENS—Texas, ½ crates, 1.00.

RADISHES—Texas, ½ crates, 1.25.

LANDCRESS—Maryland and Virginia, bushel baskets, 75.

AVOCADOS—Florida, flat crates, 1.00@1.50.

ORANGES—Florida, boxes, 1.75@2.50, as to grade and size.

GRAPEFRUIT—Florida, boxes, 1.75@2.50, as to grade and size.

TANGERINES — Florida, 4/5-bushel boxes, 1.00@1.25.

HONEYDEW—Chile, standard crates, 2.00@2.25; jumbos, 2.50.

PLUMS AND NECTARINES—Chile, flat crates, 2.00@2.25.

APPLES—Maryland, Pennsylvania, Virginia and West Virginia, Staymans, 2¼-inch minimum, 60@65; 2½-inch minimum, 75@85; 2¾-inch minimum, 85@90; Yorks, 2¼-inch minimum, 40; 2½-inch minimum, 50@65; Black Twigs, 2¼-inch minimum, 50; 2½-inch minimum, 60@65; 2¾-inch minimum, 75; Delicious, 2¼-inch minimum, 60@65; 2½-inch minimum, 85@1.00; Golden Delicious, 2¼-inch minimum, 60@65; 2½-inch minimum, 85@90; Baldwins, 2¼-inch minimum, 40; 2½-inch minimum, 60@65; Spys, 2½-inch minimum, 65; 2¾-inch minimum, 75; Grimes, 60@65, as to size. Boxes and cartons: Pennsylvania and Virginia, combination extra fancy and fancy, Delicious, 113-150s, 1.25@1.35; 80s-100s, 1.50@1.75; Golden Delicious, 113s-150s, 1.25@1.35; 80s-100s, 1.40@1.65; Staymans, 113s-150s, 1.15@1.25; 80s-100s, 1.25@1.40; Paragons, 113s-150s, 1.15@1.65; 80s-150s, 1.25@1.40; Romes, 113s-125s, 1.25; 75s-100s, 1.35@1.65; C Grade, Delicious, 1.00@1.10; Paragons, 90@1.00, as to size.

BROCCOLI—California, crates, 2.50@2.75.

CELERY—Florida, Florida standard and 16-inch crates, trimmed tops, individually washed, 3-4 dozen, 2.25@2.50; 6-8 dozen, 2.25.

CABBAGE—Florida, 1¼-bushel hampers, pointed type, 1.75; truck receipts, packed locally, 1.50; Texas, ½ crates, domestic round type, 1.50; Savoy type, 1.25; New York, 50-pound sacks, Danish type, 1.40@1.50.

LETTUCE—California, Western crates, Iceberg type, 5 dozen, 2.25@2.75; fair condition, 2.25; Florida, Eastern crates, Big Boston type, 2 dozen, 1.25; 1½-bushel hampers, 1.50@2.00.

ONIONS—50-pound sacks, U. S. No. 1, Yellows, Minnesota, New York and Ohio, 1.50@1.60; Valencias, Colorado, 2-3 inches, 1.70@1.75; 3 inches and larger, 1.80@1.85.

PEAS—Florida, bushel hampers, 1.75@2.00; California, bushel hampers, Telephones, 3.00.

SPINACH—Texas, bushel baskets, Savoy type, 80@85.

POTATOES—100-pound sacks, U. S. No. 1, Maine, Green Mountains, 1.50; New York, round whites, 1.25@1.30; Pennsylvania, Cobblers, 1.25; U. S. commercial, 1.15; New Jersey, Cobblers, 1.25@1.30; Idaho, Russet Burbanks, 1.85@1.90; Florida, bushel crates, Bliss Triumphs, U. S. No. 1, 1.50@1.75.

SWEET POTATOES—North Carolina, bushel baskets, Puerto Ricans, 1.00@1.15; Maryland, Anne Arundel County, bushel hampers, Jersey type, 90@1.00.

TOMATOES—Market weak; Florida, lug boxes, ripes and turning, wrapped, 6x6 and larger, 1.75@2.00; few 2.25; full ripe, 6x6 and 6x7, 1.25@1.50; few 1.90; 10-pound baskets, 75; few 90.

PEPPERS—Florida, 1⅛-bushel crates, California Wonders, medium to large size, 3.00@3.25; small size, 2.25@2.50.

SQUASH — Florida, bushel hampers, white, wrapped, small size, 2.25; large size, 2.00.

LIMA BEANS—Florida, bushel hampers, 3.00.

STRAWBERRIES — Florida, 36-pint crates, 13@14; holdovers, fair condition, 11½@12½ per pint.

KALE—Virginia, bushel baskets, 55.

COLLARDS—South Carolina, bushel baskets, 60@65.

(Quotations from other sources.)

BUTTER—92 score, 1-pound prints, 36; tub, 34; ¼-pound prints, 36; 90 score, 1-pound prints, 34; tub, 33; ¼-pound prints, 35.

MEATS—Choice beef, 15; calves, 18; lambs, 16; veal, 19; sows, 15; fresh pork, 18; pork loin, 30; fresh ham, 21; large skinned ham, 18; smoked ham, 23; smoked skinned ham, 19; sliced bacon, 30@32; piece bacon, 26; compound, 10½; lard, 11.

LIVESTOCK—Pigs, 120 to 150 pounds, 8¾@8½; light pigs, 150 to 200 pounds, 8½@8¾; medium, 200 to 250 pounds, 8¼@8½; heavies, 150 to 300 pounds, 7⅞@8; sows, 6@6½; stags, 6 down; calves, 11¼@12.

Freight Traffic Continues Fall From Last Year

Total of 542,991 Cars for Feb. 12 Week 21.1% Under Year Ago.

Loading of revenue freight for the week ended February 12 totaled 542,991 cars, the Association of American Railroads announced yesterday. This was a decrease of 145,532 cars or 21.1 per cent below the corresponding week in 1937 and a decrease of 343,710 cars or 38.8 per cent below the same week in 1930. Loading of revenue freight for the week of February 12 was a decrease of 21,749 cars or 3.9 per cent below the preceding week.

Miscellaneous freight loading totaled 205,454 cars, an increase of 1,010 cars above the preceding week, but a decrease of 65,418 cars below the corresponding week in 1937.

Loading of merchandise less than carload lot freight totaled 146,897 cars, a decrease of 1,105 cars below the preceding week, and 15,916 cars below the corresponding week in 1937.

Coal loading amounted to 107,875 cars, a decrease of 21,519 cars below the preceding week, and 47,447 cars below the corresponding week in 1937.

Grain Loadings Lower.

Grain and grain products loading totaled 32,256 cars, a decrease of 26 cars below the preceding week, but an increase of 2,658 cars above the corresponding week in 1937. In the Western district alone, grain and grain products loading for the week of February 12, totaled 20,577 cars, an increase of 867 cars above the preceding week, and 2,547 cars above the corresponding week in 1937.

Livestock loading amounted to 11,015 cars, a decrease of 440 cars below the preceding week, and 598 cars below the corresponding week in 1937. In the Western districts alone, loading of livestock for the week of February 12, totaled 8,032 cars, a decrease of 386 cars below the preceding week, and 446 cars below the corresponding week in 1937.

Forest products loading totaled 26,853 cars, an increase of 594 cars above the preceding week, but a decrease of 8,238 cars below the corresponding week in 1937.

Ore loading amounted to 7,136 cars, an increase of 689 cars above the preceding week, but a decrease of 3,935 cras below the corresponding week in 1937.

Coke loading amounted to 5,505 cars, a decrease of 952 cars below the preceding week, and 6,638 cars below the corresponding week in 1937.

All districts reported decreases compared with the corresponding weeks in 1937 and 1930.

Soviet Loses Suit Against New York Bank

New York, Feb. 18 (AP).—Supreme Court Justice Philip J. McCook dismissed today the suit brought by the U. S. S. R. to collect $1,000,000 from the National City Bank of New York. This sum was deposited in the bank in 1918 by an agent of the Russian Socialist Federated Republic, one of the constituent states of the Soviet Union, in connection with a motion picture enterprise. The Soviet government contended the bank and the agent made unauthorized expenditure and brought action to collect the entire amount.

Justice McCook ruled that the 1933 recognition agreement barred the Soviet government from the right to bring action to recover the deposit, inasmuch as the pact released all claims the Russian government had against American nationals and assigned those claims to the United States Government for future adjudication.

New Financing Falls To Lowest in Years

New York, Feb. 18 (AP).—New financing for the week was the lowest in several years, amounting to only $1,301,000, compared with $46,361,275 the previous week and $34,069,808 the corresponding week a year ago, a compilation by Poor's Publishing Co. showed today.

In the week's total were 7 municipal issues totaling $1,151,000 and one industrial issue of $150,000.

Gold and Silver Imports.

The Commerce Department said yesterday that gold imports in the week ended February 11 totaled $3,131,555, of which $2,102,318 came from Colombia.

Silver imports amounted to $1,877,330, of which nearly all came from Mexico.

Foreign Markets.

By the Associated Press.

London, Feb. 18.—Stock market trading was more active today with recoveries in most sections of the industrial list. Home rails advanced, following the dividend announcement for Northeastern Railroad, higher than anticipated. Steels and tobaccos were in good demand and the oil group recovered early losses despite a cut in the price in gasoline. Coppers were firm, following high base metal prices, while tin and rubber shares were quiet. Transatlantic securities in some cases moved up as much as 2 points.

Paris.—Banking and international securities were in better demand and prices generally closed higher. Royal Dutch moved up 105 francs and Bank of France issue gained 35. Industrials were also firmer with net gains running from 10 to 25 francs. Rentes finished 15 centimes up to 35 lower.

Liverpool.—Wheat futures sold off on larger weekly Argentine exports and further moisture in the American Southwest belt. Closing prices were down ⅛d to ¼d. Cotton futures gained 5 to 9 points on active general buying. Short covering and trade buying more than offset the Bombay realizing.

An Unusual Opportunity

—to become associate in the Sales Department of one of the oldest Investment Banking firms in the District of Columbia.

★Preliminary training and sales leads will be given all successful applicants. Replies will be considered confidential. Address Box 277, The Washington Post.

WE SELL, BUY OR EXCHANGE
OFFICE FURNITURE
Desks Steel Files
Tables Steel Cabinets
Chairs Safes
BAUM'S OFFICE FURNITURE
1416 Eye St. N.W. Phone NA. 9196

Transactions on N. Y. Bond Market

By the Associated Press.

Total bond sales yesterday, $6,303,900; previous day, $6,764,400; week ago, $6,340,125; year ago, $17,484,000; two years ago, $17,853,000; January 1 to date, $256,894,850; year ago, $562,746,000; two years ago, $764,316,000.

Range of United States Government Issues.

1938 High.	1938 Low.	Feb. 18. Sales.		High	Low	Last	Net Change	Closing Bid	Closing Ask	Yield
107.22	107.4	1	Treasury 3¼s, 1941	107.12	107.12	107.12	.....	107.11	107.14	1.05
108.6	107.2	4	Treasury 3⅜s, 1945-43	107.28	107.25	107.28	.....	107.26	107.28	1.77
107.31	107	10	Treasury 3¼s, 1946-44	107.26	107.23	107.26	— .1	107.23	107.25	1.90
113.11	112.2	108	Treasury 4s, 1954-44	112.28	112.25	112.25	— .4	112.24	112.27	1.97
104.29	103.25	90	Treasury 2¾s, 1947-45	104.14	104.10	104.11	.....	104.10	104.12	2.12
103.20	102.14	1	Treasury 2½s, 1945	103.8	103.8	103.8	— .2	103.9	103.10	2.04
106.11	105.6	1	Treasury 3s, 1948-46	105.26	105.26	105.26	— .5	105.25	105.27	2.22
106.28	105.28	25	Treasury 3⅛s, 1949-46	106.20	106.20	106.20	+ .2	106.18	106.19	2.25
117.24	116.22	20	Treasury 4¼s, 1952-47	117.7	117.2	117.7	— .2	117.4	117.6	2.25
102.29	101.30	191	Treasury 2⅞s, 1951-48	102.14	102.11	102.12	— .7	102.10	102.13	2.47
106.20	105.19	33	Treasury 3⅛s, 1952-49	106.9	106.6	106.9	— .2	106.7	106.10	2.50
100.8	99.18	9	Treasury 2½s, 1953-49	100	99.30	99.31	.....	99.29	100	2.50
101.30	101.3	128	Treasury 2⅝s 1954-51	101.16	101.14	101.14	— .6	101.13	101.16	2.61
104.28	104	28	Treasury 3s, 1955-51	104.14	104.12	104.12	— .7	104.11	104.13	2.61
102.23	101.25	59	Treasury 2⅞s, 1960-55	102.12	102.9	102.10	— .1	102.9	102.11	2.70
101.20	100.26	1	Treasury 2¾s, 1959-56	101.10	101.10	101.10	— .1	101.8	101.10	2.66
104.26	103.22	104	Federal Farm Mtg 3s, 1947-42	104.6	104.6	104.6	— .2	104.8	104.12	1.83
102.14	101.19	41	Home Own Ln 2¾s, 1949-39	102.3	102.2	102.2	+ .1	102.1	102.3	1.28
102.4	101.6	78	Home Own Ln 2¼s, 1944-42	101.30	101.26	101.30	+ .3	101.29	101.30	1.78
104.15	103.19	51	Home Own Ln 3s, 1952-44	103.31	103.31	103.31	— .3	103.30	104	2.30

Sales in thousands.		High	Low	Close
	CORPORATION BONDS.			
	A			
2	Alleghany 5 '44	69½	69¼	69½
11	Alleghany 5 '49	63	62½	62½
8	†Alleghany 5 '50 st	31	31	31
17	Allis Chalm 4 '52	104½	103⅞	104½
10	Am&For P 5 2030	51¼	50⅜	50⅜
4	AmIGChem 5½ '49	104⅜	104⅜	104⅜
27	Am T&T 5½ '43	113	112⅞	113
5	Am T&T 3¼ '66	101¼	101¼	101¼
22	Anacon Cop 4½ '50	104½	104¼	104½
6	Arm Del 4 '55	90⅜	90⅜	90⅜
39	AT&SF 4 '95	110½	109¾	110½
5	ACL clt 4 '52	70	70	70
	B			
24	B&O rfg 6 '95	37	35⅜	35½
11	B&O 5 '96 F	33½	32	32
83	B&O cv 4½ '60	27	25¾	26
11	B&O 4 '48	65¼	65	65
1	Bell TPa 5 '48 B	119	119	119
14	Beth Stl 3¾ '66	95¼	94⅞	95¼
7	Boston & Me 5 '67	42¾	42½	42½
8	Buf R&P 4½ '57	34½	33⅞	34¼
	C			
12	Can Pac 4½ '60	95⅛	94¾	94¾
40	Can Pac 4 perp	84	83½	83½
1	Cen Foundry 6 '41	102	102	102
25	Cen Pac 5 '60	63⅜	63	63
49	Cen Pac 1st 4 '49	89¾	89½	89½
2	Certain-td 5½ '48	66⅛	66⅛	66⅛
24	C & O 3½ '96 D	97	97	97
6	C & O rfg 3½ '96 E	97	97	97
6	†Chi & E Ill 5 '51	16¼	16¼	16¾
7	†Chic Gt West 4 '59	21¾	21	21¾
87	†CMSP & Pac 5 '75	12⅛	11⅞	12
3	†CMSP&P aj 5 2000	4⅛	4¼	4¼
39	†Chi&NW cv 4¾ '49	6	5⅜	5½
10	‡†C R I&P 4½ '52A	8½	8½	8½
19	‡†C R I&P rf4 '34	8⅜	8¼	8¼
11	Ch & W Ind 4 '52	88¼	88	88¼
14	ClevUTerm4½ '77C	83½	83	83
5	Colmbia G5 '52 May	94¼	94¼	94¼
22	Colmbia G 5 '61	91⅞	91⅞	91⅞
22	Coml Cred 3¼ '51	98	97¾	97¾
30	Coml Cred 2¾ '42	100½	100½	100½
7	Con Edis 3¼ '46	104½	104½	104½
20	Con Gas NY 4½ '51	106⅝	106⅝	106⅝
3	Con Oil 3½ '51	98⅝	98⅝	98⅝
3	Consum Pow 3½ '70	103⅝	103⅜	103⅝
8	Cuba No Ry 5½ '42	39½	39	39
	D			
6	Del & Hud rf4 '43	52½	52¼	52¼
15	†‡D & R G 4 '36	14¾	14¼	14¼
1	Duquesne Lt 3½ '65	108⅛	108⅛	108⅛
	E			
80	Erie rfg 5 '75	17⅝	17¼	17⅜
16	Erie gen lien 4 '96	29½	29	29½
	G			
34	Gen M Accept 3 '46	103½	103⅜	103½
14	Gen Stl Cast 5½ '49	54	52¼	53⅞
14	Goodrich 4¼ '56	97¾	97½	97¾
14	Goodyr T&T 5 '57	104⅜	104⅛	104⅜
13	Gt Nor 4½ '77 E	87	86	86¾
88	Gt Nor 4 '46 G	99½	99	99½
15	Gt Nor 4 '46 H	90½	90¼	90½
	H			
1	HousOil Tex 5½ '40	100½	100½	100½
2	Hud&Man rfg 5 '57	54	54	54
21	‡Hud&Man inc 5 '57	20¼	20⅛	20⅜
	I			
24	Ill cen 4¾ '66	36¾	36	36
4	IC&CSL&NO 5 '63A	41½	41½	41½
7	Ill Steel 4½ '40	107⅞	107⅞	107⅞
11	†‡Interb R Tr 7 '32	56½	56½	56½
43	Interb RTr rfg 5 '66	53¾	52	52½
2	Interlake Iron 4 '47	80	80	80
5	†Int Gt Nor aj 6 '52	19½	19½	19½
12	Int Hydro El 6 '44	62	61⅝	61⅝
6	Int Paper 5 '47	86¾	86¼	86¾

Dow-Jones Bonds.

By the United Press.

New York, Feb. 18.

40 bonds	91.21	—0.01
10 first rails	99.34	
10 second rails	57.26	—0.24
10 utilities	103.20	+0.11
10 industrials	105.05	+0.11

Sales in thousands.		High	Low	Close
2	Int T&T 4½ '52	53⅝	53⅛	53⅛
16	Int T&T 5 '55	56⅞	56	56½
	K			
5	K C South 5 '50	63	63	63
9	K C Term 4 '60	108	107⅝	107⅝
2	Lac Gas 5½ '53	57⅞	57⅞	57⅞
18	Leh Val 4 2003	24	23⅝	23⅝
2	Loews 3½ '46	98¾	98¾	98¾
15	Long Isl rfg 4 '49	86½	86½	86½
4	Louisia & A 5 '69	74½	74½	74½
41	Louis & N un 4 '40	102¾	102½	102¾
	M			
2	McKes & R 5½ '50	99⅝	99⅝	99⅝
12	M E R&L 5 '61 B	101	100⅝	100⅝
15	MSP&SSM cn 4 '38	14	13½	13½
21	M-K-Tex 5 '62 A	46⅞	46	46
11	M-K-Tex 1st 4 '90	65⅛	65	65⅛
3	†Mo Pac 5½ '49	5⅛	5	5⅛
31	†Mo Pac 5 '77 F	23	22½	22½
48	†Mo Pac 5 '81 I	23	23	23
5	†Mo Pac gen 4 '75	7⅛	6¾	6¾
1	Mont Pow 3¾ '66	90½	90½	90½
	N			
34	Nat Dairy 3¾ '51ww	99¾	99⅝	99⅝
2	Natl Steel 4 '65	106⅛	106	106
25	NYC rfg 5 2013	67	66	66⅞
5	NYC cn 4 '98	75	74½	74½
10	NYC 3¾ '52	75	74½	74½
26	NYC&HR 4½ 2013	61¾	60¼	60¼
3	NYC&HR 3½ '97	90	90	90
2	NY Ch&StL 4½ '78	47⅞	47	47⅞
4	†NYNH&H cv 6 '48	20⅞	20½	20½
1	†NYNH&H 4½ '67	21¼	21¼	21¼
28	NY Tel 4½ '39	60⅝	60½	60⅝
2	†NY W&Bost4½ '46	5⅝	5⅝	5⅝
3	Nor Am Co 5 '61	101½	101½	101½
3	Nor Am Ed 5 '69C	99	99	99
19	Nor Pac 6 2047	83	82	82
3	Nor Pac 4 '97	104¼	104¼	104¼
9	Nor Pac 3 2047	60⅝	60½	60⅝
	O			
2	Or-WRR&N 4 '61	104¼	103½	104¼
	P			
20	Pac Gas&El 3½ '66	102⅛	101⅝	102
2	Pac G&E 3¾ '61	105⅝	105⅜	105⅝
4	Pac T&T 3¼ '66B	104¼	104¼	104¼
2	Para Pict 6 '55	91⅝	91⅝	91⅝
39	Pen P&Lt 4½ '81	96⅝	95⅝	96⅛
4	Pen RR gen 5 '68	87⅝	87	87
3	Pen RR 4½ deb '70	88	87½	87½
11	Pen RR 3¾ '70	93⅝	93⅜	93⅝
1	Pen RR 3¾ '52	83	83	83
3	Peo GL&C Chi 5 '47	109⅜	109⅜	109⅜
2	Phelps Dodge3½ '52	106	106	106
1	Phil Elec 3½ '67	106⅝	106⅜	106⅜
7	†Ph Read C&I 6 '49	5⅝	5⅝	5⅝
7	†Ph Read C&I 5 '73	18⅛	17⅜	17⅜
13	Portl Gen E 4½ '60	50⅜	50	50⅛
24	†Postal Tel&C 5 '53	14¼	14	14
	R			
1	Reads 4½ '97 A	85⅝	85¾	85¾
	S			
9	†St L S F 4½ '78	12¼	12	12¼
3	†St L S F 4 '50 A	13	13	13
3	†Seab A L cn 6 '45	9½	9½	9½
2	†Sea-All F 6 '35A ct	4¾	4¾	4¾
30	Shell Un 3½ '51	100¼	100	100¼

Sales in thousands.		High	Low	Close
5	So Bell T&T 3¼ '62	103¾	103¼	103¾
21	Sou Pac 4½ '81	56½	55⅞	56
8	So Pac rfg 4 '55	81⅝	81	81
10	So Pac 3¾ '46	73	72⅞	73
17	South Ry cn 5 '94	68	67	67
28	South Ry gen 4 '56	44	42⅞	42½
11	Stand Oil N J 3 '61	101½	101⅝	101⅝
	T			
4	Ten El Pow 6 '47 A	76	75¼	75¾
14	Tex Corp 3½ '51	106	105⅝	106
1	Tex&Pac 5 '79 C	85	85	85
4	†Third Ave aj 5 '60	7⅝	7½	7½
1	TidWatAs O 3½ '52	101½	101½	101½
	U			
31	Un Oil Cal 3½ '52	108	108	108
7	Un Pac 1st 4 '47	111⅝	111	111⅝
1	Unit Drug 5 '53	80½	80½	80½
16	U S Rub 5 '47	106⅞	105¾	105⅞
5	Utah P&L 5 '44	82¼	82¼	82¼
4	†Util P&L 5½ '47	50	50	50
14	†Util P&L 5 '59	50	50	50
	V			
19	Virginian Ry 3¾ '66	105¼	105⅛	105⅛
	W			
4	Walker H 4¼ '45	103	103	103
1	Walwrth 4 '55	69	69	69
10	Warner Bros 6 '39	71	70½	70½
4	West Md 4 '52	88¼	87⅝	88
1	Western Un 5 '51	65¼	65¼	65¼
39	Western Un 4½ '50	60⅝	59⅝	60
2	Wheel Stl 4½ '66 A	91	91	91
	Y			
6	Youngst S&T 4 '61	98	98	98
	FOREIGN BONDS.			
14	Argentine 4 '72 Feb	81	80½	80½
17	Argentine 4½ '71	90¼	89⅝	89⅝
1	Australia 5 '57	106¼	106¼	106¼
8	Australia 4½ '56	101⅛	101⅛	101⅛
72	Austria 7 '57	96	90	96
6	†Brazil 8 '41	18⅝	18⅝	18⅛
2	†Brazil 6½ '26-57	17	16⅞	17
4	†Brazil 6½ '27-57	17	16¾	17
7	Buen A 4½ 4⅜ '77	61½	61	61
1	Canada 5 '52	112	112	112
26	Canada 3¼ '61	101¾	101¼	101¾
8	Canada 2½ '45	101	101	101
1	†Chile 6 '60	17⅝	17⅝	17⅝
3	†Chile 6 '61 Feb	17⅝	17⅝	17⅝
22	†Colomb 6 '61 Oct	14	13⅞	14
52	†Cuba 5½ '45	75½	74½	75
13	Denmark 4½ '62	101⅝	101⅜	101⅝
1	French 7 '49	106	106	106
15	†GerGov 5½ '65	26½	26⅝	26⅛
27	Ital Pub Util 7 '52	61	60⅛	60⅛
34	Italy 7 '51	78	77	77½
12	Japan 6½ '54	74⅛	73⅝	73⅝
5	†Kreuger&T 5 '59 ct	30	30	30
21	Milan City 6½ '52	61⅜	61½	41½
4	Norway 4¼ '65	103⅝	103⅝	103⅝
8	Norway 4 '63	103⅛	103	103
1	†Pana 5 '63 A st asd	39	39	39
1	Par-Ori RR 5½ '68	91	91	91
1	Peru 1st 6 '60	10	10	10
10	†Rio de Jan 6½ '53	8½	8⅝	8⅝
23	†Rio G do Sul 6 '68	9	8⅝	9
15	Rome 6½ '52	67	67	67
1	Sao Paulo St 7 '40	38½	38⅛	38⅛
35	†Serbs C S 7 '62	32¼	32	32
4	Tokyo City 5½ '61	56	55	55
58	Tokyo El Lt 6 '53	63¼	62	62
2	†Uruguay 6 '60	45⅝	45⅝	45⅝
5	Vienna City 6 '52	95	95	95
9	Yokohama 6 '61	62	60	60½

XIN—Ex interest.
CT—Certificates.
†Selling flat on account of default.
‡Selling flat for reasons other than default.
§Matured bonds. Negotiability impaired pending investigation.

Local Stocks

Sales.
Riggs Bank com—10 at 285.
After Call.
Riggs Bank com—10 at 285.
Wash Ry & Elec 4s—$1,000 at 107.

	Bid	Asked
Bonds.		
Public Utility.		
Anacostia & Pot 5s	55	65
Ana & Pot guar 5s	107	.....
C & P Tel of Va 5s	106	.....
Cap Traction R R 5s	68	75
City & Suburban 5s	59	69
Georgetown Gas 1st 5s	113	.....
Pot Elec Pow 3¼s	104	106
Wash Gas 5s 1958	104	105¼
Washington Gas 5s 1960	115	.....
Wash Rwy & Elec 4s	106½	.....
Miscellaneous.		
Chevy Chase Club 1st 4½s	104	.....
Col Country Club 1st 4½s	103	.....
W M Cold Storage 5s	100	.....
Stocks.		
Public Utility.		
Amer Tel & Tel (9)	138	.....
Capital Transit Co (e)	7½	8⅝
N & W Steamboat (5)	55	85
Pot Elec Power 6% pfd (6)	*113	.....
Pot El Pwr 5½% pfd (5.50)	*111	.....
Wash Gas Lt new (1.20)	22	.....
Wash Gas pfd (4.50)	99	.....
Wash Ry & El com (g36)	*600	.....
Wash Ry & El pfd (5)	*109	.....
National Banks.		
Capital (4)	115	145
Liberty (5)	150	175
Lincoln (f5)	176	240
Riggs (e8)	280	290
Riggs pfd (f5)	101	.....
Washington (6)	130	.....
Trust Company.		
Amer Sec & Tr Co (e8)	240	250
Natl Sav & Tr	228	250
Prince Georges Bk&Tr (.50)	18	36
Wash Loan & Tr (e8)	230	250
Savings Bank.		
Bank of Bethesda (H75)	31½	.....
Com & Savings (e10)	230	.....
Fire Insurance.		
American (6)	115	.....
Firemen's (1.20)	28	.....
National Union (.75)	13½	.....
Title Insurance.		
Columbia (K30)	11	13
Real Estate (M6)	150	.....
Miscellaneous.		
Carpel Corp (†2.00)	21	23½
Lanston Monotype (†4)	*67	80
Lincoln Serv com (H1.00)	17	21
Lincoln Service pfd (3.50)	.....	50
Mergenthaler Lino (2.00)	20	22
Peoples Drug S com (†1.00)	28	33
Peoples Drug S pfd (6.50)	111	114
Real Est M&G pfd (**.30)	4¾	5¼
Security Storage (5)	103	125
Ter Ref & Wh Corp (3)	65	80
Wdwd & Loth com (†1.50)	50	58
Wdwd & Lothrop pfd (7)	115	.....

(*) Ex dividend. (B) Books closed. (†) Plus extras. (e) 2% extra. (f) 2½% extra. (H) 75c extra. (**) 30c paid June 24, 1937. (g) $14.00 extra paid November 30, 1937. (K) 30c extra. (M) $3.00 extra.

Treasury Certificates.

(Reported by Smith, Barney & Co.)

Rate.	Maturity.	Bid.	Offer.
3	Mar. 15, '38	101 6-32	101 8-32
2⅞	June 15, '38	101 19-32	101 21-32
2⅞	Sept. 15, '38	101 29-32	101 31-32
1¼	Dec. 15, '38	101 6-32	101 8-32
1½	Mar. 15, '39	101 14-32	101 16-32
2⅛	June 15, '39	102 14-32	102 16-32
1⅜	Sept. 15, '39	101 18-32	101 20-32
1⅜	Dec. 15, '39	101 18-32	101 20-32
1⅝	Mar. 15, '40	101 31-32	102 1-32
1½	June 15, '40	101 23-32	101 25-32
1½	Dec. 15, '40	101 23-32	101 25-32
1½	Mar. 15, '41	101 22-32	101 24-32
1⅜	June 15, '41	101 9-32	101 11-32
1¼	Dec. 15, '41	100 26-32	100 28-32
1¾	Mar. 15, '42	102 11-32	102 13-32
2	Sept. 15, '42	103 15-32	103 17-32
1¾	Dec. 15, '42	102 13-32	102 15-32

Short-Term Securities.

(Reported by Robert C. Jones & Co., Inc.)

	Bid.	Asked.
Amer Tel & Tel 5½s 1943	113⅛	113¼
Baltimore & Ohio 4½s 1939	52½	53½
California Packing 5s 1940	104	104⅜
Caro, Clinchfield & O 5s 1938	100	100¼
Ches & Ohio Rwy 5s 1939	104⅝	105
Edison Elec Illum 4s 1939	103⅜	103
Houston Oil 5½s 1940	99⅞	100½
Illinois Steel 4½s 1940	107¼	.....
Int Tel & Tel 4½s 1939	86	86½
Lehigh Val Ter Rwy 5s 1941	.....	71⅛
Long Island gen 4s 1938	100.10	.....
Louisville & Nash 4s 1940	102⅝	102¾
Michigan Central 4s 1940	.....	100
NY,Chi&StL 6% Notes 1938	62¼	64
N Y Tel Co 4½s 1939	106¼	106½
Penna R R Co 4s 1943	108⅝	111
Wabash Rwy Co 5s 1939	55	57¼
Warner Bros 6s 1939	71	72⅝

Federal Land Bank Bonds.

(Reported by Robert C. Jones & Co., Inc.)

Rate.	Maturity.	Bid.	Asked.
3	May, 1956-46	102⅛	102¼
3	Jan., 1956-46	102⅛	102¼
3	July, 1955-45	102⅛	102¼
3¼	May, 1955-45	103⅜	103⅝
4	July, 1946-44	110⅞	111⅛
4	May, 1958-38	100½	100⅝
4¼	Nov., 1958-38	102⅝	102⅞

Bank Stocks

Bank, Trust and Insurance Stocks.

New York, Feb. 18 (AP).—(Investment Bankers Conference, Inc.)

Bank and Trust.	Bid.	Asked.
Bank of Am (2.40)	42½	44½
Bk of Man (1½)	22½	24
Bankers Tr (2)	45½	47½
Bklyn Tr (4)	82	87
Cen Han Bk & Tr (4)	93	96
Chase Nat (1.40)	30	32
Chem Bk & Tr (1.80)	40	42
Commercial (8)	139	145
Cont Bk & Tr (.80)	11¾	13¼
Corn Ex Bk & T (3)	49½	50½
Empire Tr (1)	22⅛	23½
First Nat (Bos) (2)	38	40
First Natl (100)	1750	1790
Guaranty Tr (12)	230	235
Irving Tr (.60)	11¾	12¾
Manufacturers Tr (2)	36½	38½
Manufacturers Tr pf (2)	50	52
Natl City (1)	25	26½
N Y Trust (5)	89	92
Public (1½a)	28½	30
Title G & T	6	7
Insurance.		
Aetna Cas (3a)	83	87
Aetna Ins (1.60)	43	45
Aetna Life (1a)	24½	26
Am Equit (1.60a)	25¾	27¼
Am Ins Nwk (½a)	10¾	12¼
Am Reins (1.60)	30	32
Am Reserve (1a)	22¼	23¾
Am Surety (2½)	40	42
Automobile (1a)	25¾	27¼
Balt Amer (.20a)	5¾	6¾
Carolina (1.30)	20¾	22¼
City of N Y (1.20)	18¼	19¾
Conn Gen Lif (.80)	25¼	26¾
Contin Cas (1.20)	24¼	26½
Fid & Dep (4a)	100	103
Firemen's Nwk (.30)	8	9¼
Frank Fire (1a)	25½	28
Gen Reinsur (2)	31¼	33¼
Glen Falls (1.60)	35	37
Globe & Rep (.80a)	12¾	14¼
Globe & Rut	29½	33½
Great Amer (1a)	23½	25
Hanover (1.60)	29½	31½
Hartford Fire (2)	65	67
Home Fire Sec	1⅞	2⅞
Home Ins (1a)	27¼	28¾
Homestead (1)	14¾	16¼
Knickerbocker (.80)	10½	12
Lincoln Fire	2¼	3¼
Maryland Cas	3¼	4¼
Mass Bond (3½)	43	.....
Merc Ins Pr (.31g)	4	6
Natl Fire (2)	53¾	55¾
Natl Liberty (.20a)	6¾	7¾
N Hampshire (1.60)	41	43
N Y Fire (.80a)	14¾	16¼
Nor River (1)	24¼	25¾
Phoenix (2a)	72½	74½
Prov Wash (1a)	29¼	31¼
Revere (P) In (1.20a)	21½	23
Rh Isl Ins (.40g)	5	7
Rossia Ins (⅛g)	5	6
St Paul Fire (6)	183	191
Springfield (4½a)	111½	114½
Sun Life (15)	410	460
Travelers (16)	419	429
U S Fid & G	14	15½
U S Fire (2)	47	49
Westchester (1.20a)	29	30½

a—Also extra or extras.
g—Declared or paid so far this year.

Monev Markets

New York, Feb. 18 (AP).—Closing rates follow; Great Britain in dollars, others in cents.

Great Britain—Demand, 5.02¼; cables, 5.02¼; 60-day bills, 5.01.

France—Demand, 3.28⅝; cables, 3.28⅝.

Demand Rates.

Italy	5.26½	Czecho'vakia	3.53⅝
Belgium	17.01½	Yugoslavia	2.36
Germany—		*Austria	19.02
Free	40.53	Hungary	19.95
Registered	19.90	Rumania	.75
Travel	24.40	*Argentina	33.55
Holland	56.03	*Brazil (free)	5.95
Norway	25.23	Tokyo	29.08
Sweden	25.89	Shanghai	29.90
Denmark	22.42	Hongkong	31.53
Finland	2.23	Mexico City	27.80
Switzerland	23.27	Montreal in	
Portugal	4.57⅝	New York	100.04⅛
Greece	.92⅝	New York in	
Poland	19.03	Montreal	99.95⅞

*Nominal.

New York.

Bar silver 44¾, unchanged.

London.

Money, ½ per cent. Discount rates: Short and 3-month bills, ⅝ per cent.

Bar gold, 139s 10d, unchanged. (Equivalent, $35.18.)

Bar silver, 19 11/16d, unchanged. (Equivalent, 45.18 cents.)

Paris.

Principal rente issues in the bourse were: 3 per cent, 68.75; 4½s "A," 71.20; 4½s, 1937, 104.05.

Naval Stores Firm.

Savannah, Feb. 18 (AP).—TURPENTINE—Firm, 28; sales, 10; receipts, 12; shipments, 648; stock, 26,214.

ROSIN—Firm; sales, 187; receipts, 397; shipments, 2,651; stock, 74,813. Quote: B, D, E, 3.75; F, 4.75; G, 4.95; H, 5.00; I, 5.05; K, 5.15; M, 5.30; N, 5.45; WG, 5.70; WW, X, 7.10.

Complete Transactions Yesterday on New York Stock Exchange

By the Associated Press.

Total active stock sales yesterday, 768,970 shares; previous day, 856,790 shares; week ago, 387,210 shares; year ago, 2,729,990 shares; two years ago, 3,020,537 shares; January 1 to date, 33,844,882 shares; year ago, 97,475,786 shares; two years ago, 113,807,995 shares.

1938 High	Low	Name and Dividend Rate	Sales—Add 00	High	Low	Close	Net Ch'ge
		A					
55	36	Abbott Lab (1.60a)	1	37½	37½	37½	+ ¼
10⅞	8¼	Adams Exp (.60a)	12	9⅝	9½	9½	
28⅝	17½	Adams-Millis (2a)	1	20¼	20½	20½	+ ⅛
23	19½	Addressog (1.40)	1	20⅛	20½	20½	— ⅛
58¼	45⅛	Air Reduction (1a)	8	51	49¼	49⅝	— 1
1¼	1	Air-Way El Appl	1			1	
13¼	10⅝	Alaska Juneau (.60a)	.25	13⅛	11⅞	12	— ⅛
1⅝	1¼	Alleghany Corp	31	1⅝	1¼	1¼	
17⅞	11¼	Alleghany pf $30 ww	4	13¾	13½	13⅝	— ⅛
17¼	12	Alleghany pf $40 ww	1	12⅝	12½	12⅝	— ⅛
21	15⅛	Alleghany Steel	12	17⅝	16¼	16½	— ⅛
176½	154½	Al Chem & Dye (6a)	9	164	162	163	+ 1
9¾	8	Allied Kid (1)	9	8⅝	8	8	— 1
14⅜	11	Allied Mills (2g)	2	13⅜	13⅛	13⅜	+ ⅛
9¾	9⅛	Allied Stra	7	7⅞	7½	7⅝	— ⅛
51⅜	38	Allis-Ch Mfg (⅝a)	38	45⅝	42	43⅝	— 1
3⅜	2¼	Amal Leather	4	2¾	2⅜	2½	
24	18¼	Amal Leather pf	1	19	19	19	+ ⅛
68⅛	57	Amerada Corp (2)	2	67¼	67¼	67¾	+ 1⅛
15⅞	14	Am Bank Note (¾e)	2	14	14	14	
54	49⅞	Am Bank N Pr (3)	10	52¾	52¾	52¾	+ ⅛
43½	30⅞	Am Brake Shoe (3.60a)	6	38⅛	36¾	37½	+ ⅛
87	70¾	Am Can (4)	19	87	85½	86¾	— ⅛
27	19¼	Am Car & Fdy (¾g)	3	22⅛	22½	22½	— ⅛
47	37	Am Car & F pf (4g)	1	41¼	41¼	41⅛	
17¾	12⅛	Am Ch & Cable (½g)	1	14⅝	14⅝	14⅝	— ⅛
100½	89½	Am Ch & Cbl pf (5)	1	89½	89½	89½	— 3½
13⅜	10⅛	Am Coml Alco (½g)	2	12½	12⅜	12⅜	
16⅜	13¼	Am Crystal Sug (½e)	8	14⅛	14	14	
4¼	3¾	Am Encaus Tiling	1	4	4	4	
4⅝	3	Am & Por Pow	2	3¼	3¼	3¼	— ⅛
19	2	Am & F P $6 pf	15	15	15	15	— ¼
24	16⅞	Am & F P $7 pf	1	17¾	17¾	17¾	— ¼
12	10	Am-Hawaii SS (1a)	2	11	11	11	
4⅜	3	Am Hide & Leather	13	3⅞	3⅞	3⅞	
28	20	Am Hl & L pf (3)	2	22	21⅞	22	+ 2
2	1⅝	Am Ice	1	1⅝	1⅝	1⅝	
7⅞	5⅝	Am International	6	6¾	6¾	6¾	+ ⅛
56⅝	44½	Am Smelt & R (¾e)	47	51¼	48⅝	49⅝	— ⅛
14¾	12¾	Am M & Fdy (.20a)	3	13⅛	13⅛	13⅛	— ⅛
5½	3¾	Am M & Met	1	4⅝	4⅝	4⅝	
38¾	29	Am Metal (2g)	1	30½	30½	30½	
7⅝	4	Am Pow & Lt	5	5	4¾	4¾	— ⅛
40½	26	Am P&L $6 pf (5⅝g)	3	29¾	29	29	— 1
33	23	Am P&L $5 pf (4.68⅝g)	5	25⅝	25	25	— ⅛
13⅞	11¼	Am Rad & St S (.60)	83	13½	12¾	13⅛	— ⅛
21⅞	17¼	Am Rolling Mill	16	19	19	19⅛	+ ⅛
78	66	Am Roll Mill pf (4½)	1	72	71½	71½	
20⅝	17	Am Safety Razor (2)	1	18⅝	18⅝	18⅝	+ ⅛
14¾	10	Am Seating (1¾g)	1	11	11	11	
56⅝	44½	Am Smelt & R (¾e)	47	51¾	48¾	49⅞	—
53¾	34⅝	Am Snuff Co (3a)	1	50⅜	50¼	50½	— ⅛
34⅜	22⅜	Am Stl Fdrs (¾e)	24	26⅝	25⅝	27¼	— ⅛
12¾	8¼	Am Stores	1	9⅝	9⅝	9⅝	
149¾	127½	Am Tel & Tel (9)	21	138⅝	137	137	— 1⅜
72⅝	63½	Am Tob B (5)	3	65⅛	65¾	65⅞	— ⅛
7⅜	5¼	Am Type Fdrs	1	6⅛	6	6	— ⅛
13⅜	8¾	Am Wat Wks	16	9¾	9⅝	9⅝	+ ⅛
107	76¼	Am WW 1 pf (6)	1	76¼	76¼	76¼	— ¾
5⅝	4	Am Woolen	7	5¼	5¼	5¼	
34⅛	27	Am Wool pf	14	35½	34	34½	
4⅜	3¼	Am Zinc L&S	42	4	3⅞	3⅞	
36⅜	27¾	Anaconda (1⅝g)	23	33⅜	31¾	32¼	— ⅛
50	37	Anacon W&C	3	40	39½	39½	
18	15⅛	Anchor Hock Gl (.60a)	6	17⅜	17	17⅛	+ ⅛
103½	101⅞	†AnchorHockGlpf(6⅛)	20	107	107	107	+ 1⅝
18	12½	Andes Copper (½g)	1	14⅜	14⅜	14⅜	+ ⅛
8⅞	6½	Arm Ill (.70g)	90	6⅝	6	6	
99	57	Arm Ill pr pf (6)	1	62	58½	60	— 2
39	30¼	Armstrong Cork (¾e)	6	33⅜	32⅜	32⅞	— ⅛
7½	6¼	Arnold Const (¼e)	1	6¾	6¾	6¾	
3⅛	3¼	Artloom Corp	1	3⅛	3⅛	3⅛	
8⅜	6⅜	Assd Dry Goods	10	7⅝	7	7	
42	35	Assd T & T pf (2g)	1	35	35	35	— 1⅛
27⅝	20¼	Atl Coast Line (1⅝g)	9	24⅜	22⅜	22⅜	— 1⅝
22½	20	Atl Refining (1) XD	20	22⅝	22	22½	+ ⅛
107	104½	Atl Refining pf (4)	2	106⅝	105½	106⅛	— ⅛
7⅜	7	Aubs Corp (.80)	6	7¼	7¼	7¼	
6⅛	4¼	Auburn Mfg	6	4¾	4¾	4¾	
4⅜	3½	Aviation Corp	7	3¾	3½	3½	
		B					
9¾	7⅜	Balt Loco et	46	9¾	9	9⅜	— ⅛
13⅞	7¾	Balt & Ohio	18	9⅝	9⅛	9⅜	— ⅛
13⅞	11⅝	Balt & Ohio pf	5	11½	11½	11½	
18	14⅛	Barber Co (1g)	1	16⅛	16⅛	16⅛	
10½	8	Barker Bros (¾g)	2	8¼	8⅛	8⅛	
16⅜	13	Barnsdall Oil (1)	21	15⅝	14½	14⅝	— ⅛
14⅝	10¼	Baruk Cigar (.18¾e)	2	11⅞	11⅞	11⅞	+ ⅛
120½	97	Beech-Nut Pack (4a)	1	103½	103½	103½	+ 1¼
8⅜	7¼	Belding-Hem (⅛e)	1	7⅞	7⅞	7⅞	
14⅞	10⅛	Bendix Aviat (1)	11	13	12⅝	12⅝	— ⅛
18⅜	16⅜	Benefind Ln (2g)	2	18⅛	18⅛	18⅛	+ ⅛
38½	29	Best & Co (2½a)	3	38	37⅛	37½	+ ⅛
60⅝	50⅛	Beth Steel ——— (13)	163	57⅝	55	56	— ⅝
16¼	14⅝	Beth Steel 5% pf (1)	2	15	15	14⅝	
98⅛	89½	Beth Steel 7% pf (7)	1	93	93	93	
28	20¼	Bigelow-Sanf	1	23	23	23	
17⅜	12¼	Black & Decker (1)	3	15	14⅜	14⅜	— ⅛
14	11⅛	Blaw-Knox (1.20g)	17	13⅜	12½	12½	— ⅛
38⅛	25⅞	Boeing Airplane (.40g)	34	28⅛	27	27½	+ ⅛
30	23½	Bohn Al & Brass (4g)	2	36	36	36	+ ⅛
44¾	40	†Bon Ami B (⅝e)	80	43⅝	43⅜	43¾	
19⅜	17½	Borden Co (1.60)	7	18	17¾	17¾	— ⅛
28½	21⅜	Borg-Warner (2a)	31	25⅝	23¾	23¾	— 1
4¼	3⅜	Boston & Maine	1	3⅜	3⅜	3⅜	
10⅞	7½	Bridgeport Brass (¾e)	1	9¾	9½	9½	— ⅛
26½	19¾	Briggs Mfg (4g)	10	24	23¾	23¾	— ⅛
9¾	6⅜	Bklyn & Q Trans pf	4	8¾	8½	8½	
13⅞	8⅝	Bklyn-Man Tr	5	11½	11	11	
37	25⅞	Bklyn-M Tr pf (6)	2	33⅛	32	32	— 2
10	7⅜	Brunswick-Bal (1g)	2	8¼	8⅛	8⅛	— ⅛
9¾	7½	Bucyrus-Erie (¾g)	3	8¾	8⅝	8⅝	— ⅛
81½	78	†Bucy-Erie 7% pf (7)	30	78	78	78	— 2
8⅜	4½	Budd Mfg	11	5⅜	5⅛	5⅛	— ⅛
54⅜	40	†Budd Mfg pf	10	45½	45½	45½	— ⅛
4⅝	3⅜	Budd Wheel (.20e)	1	3⅝	3⅝	3⅝	
31½	24⅜	Bulova Watch (4)	4	28⅝	28	28	+ 1⅛
8½	7	Burling Mills (1)		7½	7½	7½	+ ⅛
20¼	16¼	Burr Add Mach (.20e)	2	18⅜	18	18⅛	— ⅛
8½	6⅜	Butler Bros (.60)	6	8	7⅞	7⅞	+ ⅛
6¼	3	Butler Cop & Zinc (.10g)	3	3⅜	3⅜	3⅜	— ⅛
11⅜	8¾	Byers (A M) Co	2	9¾	9¾	9¾	
36¾	30	†Byers (AM) pf (2½g)	20	33¾	33¾	33¾	
19¾	15¼	Byron Jackson (½e)	2	18	18	18	
		C					
24½	19	Calif Packing (1½a)	4	22	22	22	+ 1
91	21	Calif Packing pf (2½)	1	49¼	49¼	49¼	
2½	1½	Callahan Z-Lead	4	2	1⅞	1⅞	
10¼	6⅝	Calumet & Hec (1.10g)	10	9	8⅝	8⅝	
15⅜	10	Campbell Wyant (1)	7	14½	13½	13½	— ⅛
19½	12½	Can Dry G Ale	57	19¼	17⅞	18½	— ⅛
8⅛	6¾	Canad Pacific	20	6⅝	6¾	6⅝	— ⅛
6⅞	4⅞	Capital Ad A (½g)	1	6⅜	6¼	6⅜	+ ⅛
4½	3½	Carriers & Gen (.35g)	1	3¾	3¾	3¾	
97½	79	Case (J I) Co (6g)	21	95	92	92½	— 1½
55½	39¼	Caterpil Tractor (½e)	14	48¾	46	47	— 1
102¼	100⅜	Caterp Tractor pf (5)	1	101	101	101	+ 1½
18⅞	14	Celanese Corp	9	16⅛	15⅜	15⅜	— 1⅛
25½	18	Celotex Corp (1.20e)	2	22⅞	22½	22½	+ 1½
4¼	3⅝	Cent Foundry	1	3⅞	3⅝	3⅝	— ⅛
46¼	25⅛	Cerro de Pas (1e)	28	41½	38⅜	39	— 1⅛
8¾	6	Certain-teed Prod	9	8¼	7½	7½	— ⅛
32	27½	†Cert-teed 6% pf	31	29½	29½	29½	— 1½
38½	31½	Ches & Ohio (1⅛e)	30	33⅜	33	33⅛	— ⅛
46½	37¼	Ches Corp (3)	3	41	40	40	— ½
6⅜	1	Chi & N West	4	1⅝	1⅝	1⅝	+ ⅛
19½	2¾	Chi & N West pf	1	3⅜	3⅜	3⅜	+ ⅛
32	10¼	Chi Mail Or (¼e)	2	12⅞	12⅞	12⅞	+ ⅛
53	46¼	Chi Pneu Tool	1	51⅛	50⅝	50⅝	— ⅛
16¾	1⅜	C R I & Pac 7% pf	1	2¼	2¼	2¼	+ ⅛
38½	6¼	Chi Yell Cab (¼e)	1	10	10	10	+ ⅛
32½	12	Chickasaba Cot Oil (½e)	4	16⅜	15½	16⅜	+ ⅛
15⅞	3	Childs Co	8	5⅜	5	5	
77	35½	†Chile Cop (½e)	50	36	35½	35½	+ ⅛
135	46⅛	Chrysler Corp (10g)	155	57⅛	54⅜	55¼	— ⅜
21⅜	11	City Ice & Fuel (2)	2	11⅜	11½	11⅜	— ⅛
40	17¼	Clark Equip	2	19	19	19	
108½	106½	Cler El Illum pf (4½)	30	108	108	108½	— ⅛
26⅞	19⅜	Cler Graph Br (2.80a)	1	23½	23½	23½	— ⅛
40¾	33½	Climax Molyb (1.70g)	7	39½	38	38	— 1½
15⅜	13½	Cluett Peabody (1)	10	15½	15	15	— ⅛
125	112	Coca-Cola (3a)	3	121	120	120	
59	58	Coca-Cola A (3)	2	58½	58½	58½	+ ⅛
11⅞	8½	Colgate-Palm-P	49	9¼	8¾	8⅞	— ⅛
27⅜	20⅛	Collins & Aik (½e)	1	24	24	24	
96	90	†Collins & Aik pf (5)	10	94½	94½	94½	+ 1¼
11¾	8	†Cou & South 1 pf	40	10¼	10¼	10¼	
20	5	Col Fuel & Iron (1g)	6	16⅜	15⅞	15⅞	— ⅛
22⅛	17⅜	Colum Broad A (.60e)	1	19¾	19¾	19¾	— ⅛
21¼	17⅛	Colum Broad B (.40e)	1	19	19	19	— ¼
9⅜	6⅞	Colum G & El (.65g)	23	7½	7⅛	7⅛	— ⅛
15½	11⅞	Colum Pict vtc (1)		13¾	13¾	13¾	+ ¼
6⅞	4½	Colum, Carbon (4)	4	68⅜	68	68	
38⅜	31⅛	Coml Credit (4a)	5	35⅜	34⅛	34⅝	— 1½
44¾	36	Coml Invest Tr (4a)	10	40⅛	39½	39½	— 1½
96½	93	Coml Inv Tr cv pf (6¼)	1	96	96	96	— ⅛
10	7⅜	Coml Solvents (.60)	8	8⅜	8¼	8⅜	
2	1⅛	Com'with & South	59	1⅛	1⅛	1⅛	
44¼	30	Com & South pf (¾e)	11	33	33	33	— ⅛
33	20½	Com'with Edison (1¼)	5	23	24½	24½	— ⅛
24½	20½	Congoleum-Nairn (¼e)	4	22⅞	22¼	22½	
19½	13¾	Consol Airer (½g)	7	15⅜	15	15¼	— ⅛
8	6½	Consol Cigar (¼e)	2	7	7	7	+ ⅛
25¼	20⅛	Cons Edison (¼e)	22	21½	21⅛	21⅜	— ⅛
96½	90	Cons Edison pf (5)	4	92	91¾	91¾	— ⅛
1⅞	1¼	Consol Film Ind	1	1⅜	1⅜	1⅜	+ ⅛
6⅞	5½	Consol Film I pf (½g)	6	6⅛	5¼	5¼	— ⅛
3⅝	4¼	Cons Laundries	2	4½	4⅜	4⅜	
10⅝	8¾	Consol Oil (.80)	29	9¼	9⅛	9⅛	— ⅛
½	⅜	Consol Textile	1	⅜	⅜	⅜	
16⅜	12⅜	Container Corp (1.20)	6	14⅞	14¼	14¼	— ⅛
16½	10⅜	Cont Bak A	1	14⅜	14¼	14¼	— ⅛
2¾	2	Cont Bak A pf	1	2	2	2	
48⅝	38¼	Cont Can (½e)	13	42⅜	42	42	— 1
117	107	Cont Can pf (4½)	1	110	110	110	
9⅝	7½	Cont Diam Fib	2	8¼	8¼	8¼	
32	27½	Cont Ins (1.60a)	9	30	29½	29½	— ⅛
1¾	1	Cont Motors	16	1⅝	1⅝	1⅝	
34⅜	27½	Cont Oil Del (¼e)	43	30⅝	29¾	29¾	+ ⅛
16⅛	12½	Cont Steel (1¾g)	1	13¼	13¼	13¼	
56	49¼	†Corn Exchange (3)	2.20	50½	50⅜	50½	+ ⅛
65½	58⅜	Corn Products (3)	3	64¼	64	64	— ⅛
27	16	Crane Co (½g)	21	26⅜	25¼	25⅝	— ⅛
98	90	Crane Co cv pf (5)	2	93	93	93	+ 1
25	21⅜	Cream of Wh (½e)	1	23	23	23	
29⅞	21⅛	Crown Cork & S (½e)	8	34⅜	33⅜	33⅝	— ⅛
12⅜	9¼	Crown Zellerbach (¼e)	4	10⅛	10	10	— ⅛
44⅜	31⅜	Crucible Steel	12	37	35	35½	— ⅛
94	8	Crucible Stl pf (1¾k)	83	83	83	83	+ 1
1¼	⅛	Cuba Co	2	⅜	⅜	⅜	
12½	6⅝	†Cuba R R pf	20	10½	10⅛	10½	— ⅛
5⅝	4	Cuban-Am Sugar	5	5	5	5	— ⅛
87	70	†Cuban-Am S pf (.18g)	10	70	70	70	
18⅛	16	Cudahy Pack	1	16½	16½	16½	— ⅛
7⅛	5	Curtis Publishg	1	6½	6½	6½	— ⅛
47⅜	30	Curtis Pub pf (2k)	3	47⅜	46⅜	46⅜	+ 2¼
5¼	4	Curtiss-Wright	20	4¾	4¼	4¼	
19⅛	13⅜	Curtiss-W A (½g)	1	16⅛	15⅞	16	
22⅞	20	†Cushman 88 pf	50	21½	21½	21½	+ 1½
22⅜	15½	Cutler-Hammer (3)	2	18	17¾	17⅞	+ ⅛
		D					
109	96⅛	†Dayton P&L pf (4½)	10	106	106	106	+ ⅛
25⅛	18¼	Deere & Co	240	23⅜	21⅝	22½	— ⅛
25	22	Deere & Co pf (1.40)	1	22½	22½	22½	+ ⅛
15⅛	12	Deisel-Wem-Gil (2g)	1	12⅝	12⅝	12⅝	+ ⅛
17⅞	13⅛	Del & Hudson	2	16	15¼	15¼	— ⅛
8⅜	6⅛	Del Lack & West	8	7⅛	7	7	— ⅛
2⅝	1⅞	Den & Rio G W pf	1	2	2	2	+ ⅛
108	92¼	Detroit Edison (2e)	1	95	94	95	— 1
31⅜	29⅛	Devoe & Ray A (3)	1	37	36	37	+ ⅛
26⅝	20¾	Diamond Match (½e)	1	28⅛	26⅝	26⅝	+ ⅛
9¼	6¼	Diam T Motor (1)	3	7⅞	7	7	— ⅛
16	12⅜	Distil Corp-Seag (½e)	4	15⅜	15½	15½	
72	66	Dist Corp-S pf ww (5)	1	71¼	71	71¼	+ 1¼
29½	17⅝	Doehler Die Cas	22	19¾	19¾	19¾	— ⅛
60¾	53⅜	Dome Mines (2e)	10	57¾	57⅝	57⅝	— ⅛
46¼	35	Douglas Aircraft	36	40½	38½	39	— ½
101½	87⅞	Dow Chem (¾e)	3	101¼	100¾	101½	+ 1⅜
12⅝	8¾	Dresser Mfg B	1	10½	10¼	10¼	+ ⅛
120⅝	106	du Pont de N (60⅛g)	36	120	116	116	+ 2¼
135⅛	132	du Pont deb (6)	2	135⅛	135¼	135½	+ ⅛
115	111¾	†Duq Light 1 pf (5)	1	115	115	115	
		E					
7⅛	5	Eastern Roll Mills	3	6	6	6	+ ⅛
187	149½	Eastman Kodak (3½g)	3	156	156	156	+ 1⅜
21⅜	15½	Eaton Mfg (¾e)	1	17½	17	17⅛	+ ⅛
4¾	3¼	Edmeson Schild	1	3⅜	3⅜	3⅜	+ ⅛
21½	15¼	El Auto Lite (2.60a)	6	18⅜	18¼	18¼	— ⅛
10⅝	8	Elec Boat (.80g)	9	9¼	9¼	9¼	— ⅛
13⅜	8¼	El Power & Lt	32	10	9	9⅜	— ⅛
36	26	El Power & L $6 pf	1	31½	31½	31½	+ 1¼
43	30	El Power & Lt pf	1	33¾	33½	33½	+ ⅛
30¾	26	El Storage Bat (2½g)	2	28½	28	28	— ⅛
2⅞	1¼	Elk Horn C pf	1	1⅞	1⅞	1⅞	+ ⅛
20¾	17	El Paso Nat Gas (2a)	6	19½	19	19	+ ⅛
4¼	3¾	Emp Pub Service	15	4⅛	4⅛	4⅛	
49⅞	40	Eng El $6 pf (5⅛)	1	43½	42¼	42¼	— ⅛
64	43½	Eng P S pf ww (5½)	1	45⅝	45⅝	45⅝	+ ⅜
3	1	Equit Off Bldg	1	2¼	2¼	2¼	
6¼	3	Erie R R	1	3¾	3½	3¾	

Dow-Jones Averages

By the United Press.

New York, Feb. 18. Stocks—	Open.	High.	Low.	Close.	Net ch.
30 industrials	122.56	123.74	118.61	120.68	—1.30
20 rails	39.39	39.39	38.03	38.60	—0.64
20 utilities	19.41	19.55	19.15	19.22	—0.09
70 stocks	41.65	41.74	40.71	40.92	—0.49
Transactions in stocks used in averages today:					
Industrials					146,000
Rails					41,000
Utilities					33,000
Total					219,700

Commodities Range

	Yesterday.	Prev. day.	Week ago.	Month ago.	Year ago.
Cotton, N. Y. (March)	8.90	8.96	8.71	8.43	12.51
Wheat, Chicago (May)	82⅞	84	84⅜	90⅝	1.35⅝
Corn, Chicago (May)	59⅞	60⅜	60⅜	66⅜	1.07⅞
Oats, Chicago (May)	31	31⅛	31½	32⅞	49⅞
Cattle, choice steers, Balt.	9.00	9.00	8.25	7.50	10.00
Hogs, choice, Balt.	9.65	9.50	9.35	9.15	10.00
Lambs, choice, Balt.	8.75	8.75	8.85	9.25	11.50
Eggs special, N. Y.	24.50	24.00	24.25	27.50	28.50
Butter, creamery, N. Y.	31.25	31.00	30.50	34.00	35.00
Flour, New York	6.05	6.05	6.10	6.20	8.60
Coffee, New York	7⅞	7.75	8.00	8.50	11⅞
Raw sugar, N. Y.	3.18	3.17	3.15	3.23	5.53
Pittsburgh bar, steel	2.45	2.45	2.45	2.45	2.50
Rubber, New York	14.87	14.93	14.45	14.83	20.80
Pig iron	24.00	24.00	24.00	24.00	21.00
Tin	42.00	41.75	40⅞	41.87	52.25
Copper, electrolytic	10.00	10.00	10.00	10.75	14.00
Bar gold, London (s)	35.18	35.25	35.04	34.87	34.77
Bar silver, N. Y.	44.75	44.75	44.75	44.75	44.75
Zinc, East St. Louis	4.75	4.75	4.75	5.00	6.00
Lead, New York	4.50	4.50	4.50	4.90	6.25

1938 High	Low	Name and Dividend Rate	Sales—Add 00	High	Low	Close	Net Ch'ge
5¼	3⅜	Eureka V Cleaner	1	4	4	4	
10½	7½	Evans Products	2	8¾	8⅛	8⅛	— ⅛
		F					
12	10	†Fairbanks Co	10	1	7	7	+ ⅛
11¼	5½	†Fairbanks Co pf	80	7	7	7	
33	24	Fairbanks Morse (1)	12	28⅛	27	27½	— ⅛
33⅜	28⅛	Fajardo Sugar (1e)	6	33	32¼	32⅝	+ ⅛
10	8	Fed Lt & Traction (1g)	1	9¼	9¼	9¼	+ ⅛
4½	2½	Fed Mot Truck	1	3½	3½	3½	
18⅝	14⅜	Federal D Strs (¼e)	2	17	17	17	+ 1
79	67⅞	Fed D Strs pf (4½)	2	75	75	75	— ⅛
32⅜	27	Fid P Fire Ins (1.60a)	3	31½	31½	31½	+ ⅛
25⅞	18⅛	Firestone T & R (½e)	1	21⅜	21⅜	21⅜	— ⅛
92	68½	First T & R pf (6)	1	88½	88½	88½	— 2
34⅞	28	First Nat Strs (¾e)	2	32	32	32	
18⅜	14⅜	Flintkote (1)	23	18⅜	16⅜	17⅜	— ⅛
3	2½	Follansbee Bros		2½	2½	2½	
33½	26⅛	Food Machin (2½)	4	30½	29¾	30	
95	88	†Food Machin pf (4½)	1.40	95	95	95	+ ⅛
20⅛	16⅛	Foster Wheeler	1	16⅝	16⅜	16⅝	+ ⅛
5⅝	3⅛	Francisco Sugar		4⅛	4⅛	4⅛	
28	22½	Freeport Sulph (2)	14	27⅛	26⅛	26⅜	+ ⅛
27	22½	†Fuller (G A) pr pf	1	25½	25½	25½	+ ⅛
14⅜	9¼	†Fuller (G A) 2 pf	30	11½	11½	11½	
2½	1¾	Gabriel Co A	1	1¾	1¾	1¾	
3	1½	Gair (Robert)	4	1⅝	1⅝	1⅝	
7½	5

Guild to Hear Robert Jackson And La Follette

Will Speak at Banquet of Lawyers; to Open Convention Today.

The second annual convention of the National Lawyers Guild will convene at the Willard Hotel today at 2:30 p. m. for daily sessions through Tuesday.

Robert H. Jackson, nominated for solicitor-general, and Senator La Follette, will speak at the annual banquet tomorrow for which Thurman W. Arnold, Yale University, will be toastmaster. President of the guild, John P. Devaney, former Chief Justice of the Minnesota Supreme Court, also will speak.

A series of roundtable conferences will open tomorrow afternoon. Among the speakers will be Senator Brookhart, Calvert Magruder, vice-dean of law, Harvard University, Carl I. Wheat, Federal Communications Commission; Thomas H. Eliot, general counsel, Social Security Board, and David Cushman Coyle.

Representative Maury Maverick will highlight Monday's program with an address on "Government and Business or Business and Government."

Townsend Return To D. C. Doubted

Reports that Dr. Francis Townsend, old-age pension leader, was en route here from California to begin serving his sentence of 30 days and a $100 fine for contempt of the House of Representatives, were doubted by court attaches here yesterday.

In the District Court no mandate compelling imposition of the sentence has been received; in the United States Court of Appeals, which recently affirmed the conviction, records show the mandate has been stayed indefinitely because an appeal to the United States Supreme Court has been announced.

Vital Statistics

Deaths.

George A. Ockershausen, 86, 2919 Olive ave. nw.
James Edward Tapscott, 82, 621 Newton pl. nw.
Dora Belin, 61, 1422 Varnum st. nw.
Frank L. Waters, 58, 2650 Wis. ave. nw.
Linton Hannah Scates, 56, 1813 Bay st. se.
Leola Jacobs Walker, 55, 1709 D st. se.
Harry L. Gosnell, 52, Walter Reed Hosp.
Douglas Keleher, 51, Georgetown Hosp.
Natalie B. D. Wilson, 48, Homeopathic Hosp.
Gerda Nicastri, 44, Casualty Hosp.
William F. Scott, 44, 528 9th st. se.
Jacob Labb, 40, Gallinger Hosp.
Nancey May Boutwell, 34, Casualty Hosp.
Mildred L. Cant, 33, St. Elizabeths Hosp.
Robert L. Mason, 7, Gallinger Hosp.
Daniel Himbry, 79, 621 Harvard st. nw.
Emma Lewis, 71, 427 Ridge st. nw.
Emily Contee, 69, 919 N. J. ave. se.
Elmore Wormley, 60, 2638 Nichols ave. se.
William Morina, 59, 1317 Montello ave. ne.
Elsie Locker, 49, 1816 Corcoran st. nw.
Amos Moore, 43, Gallinger Hosp.
Wilfred Fairfax, 29, Freedmen's Hosp.

Births.

Michael and Helen Santorias, girl.
William and Mary Bryant, boy.
Fred and Ruth Kennedy, boy.
Walter and Libby Gillis, boy.
Joseph and Margaret Dineen, boy.
Charles and Marion Goodspeed, girl.
George and Marion Redmon, boy.
Morris and Mary Peterson, girl.
Luke and Margaret Brinker, boy.
Roman and Josephine Minshaw, boy.
John and Delores Middleton, boy.
Paul and Frances Tapscott, girl.
Luisi and Catherine Perticari, boy.
James and Louise Blakely, boy.
Robert and Mary Nelson, boy.
Oscar and Mary Aikens, boy.
Clifford and Bessie Lucas, girl.
William and Edna Ricks, girl.
Wilbur and Fannie Givins, girl.
Yuen and Leng Lee, girl.
Henry and Lucille Washington, girl.
Troy and Esther Durant, boy.
Charles and Alberta Dunn, boy.
Raymond and Virginia Carey, boy.
Jake and Mary Coleman, girl.
Alfred and Cora Bell, girl.
William and Centras Smith, girl.
Edgar and Ruth Vincent, boy.
James and Lucille Thompson, girl.

Licensed to Marry.

Eli Bielenkowitz, 30, 808 Nineteenth street northwest, and Bertie Rosenfeld, 26, same address. Rabbi J. T. Loeb.

William Horace Edmonds, 28, Dorchester, Mass., and Lucy Dickinson Marx, 21, 7801 Fourteenth street northwest. The Rev. L. A. McGlone.

Warren Durfee Adams, 30, Burtonsville, Md., and Margaret Ransom Chapman, 20, Silver Spring, Md. The Rev. Frederick W. Perkins.

Elwood Ossian Redman, 19, 916 Tenth street southeast, and Margaret Mary Younker, 21, Hancock, Md. The Rev. George H. Bennett.

Chester Sipkin, 26, Brooklyn, N. Y., and Marcella Bloom, 21, 646 Newton place northwest. Rabbi M. H. Levinson.

James Frederick Hutchison, 22, 307 Webster street northwest, and Patsy Lee Oakley, 18, 1620 Potomac avenue southeast. The Rev. Leslie L. Bowers.

Eugene Bernard Magruder, 38, Bethesda, Md., and Kathryn Hardesty, 31, 3500 Fourteenth street northwest. The Rev. Edward B. Wilcox.

James P. Griffin, jr., 24, Portsmouth, N. H., and Sarah Lee Barnhill, 24, 1613 Harvard street northwest. The Rev. Edward H. Roach.

Ray Detchon McClure, 29, 3109 Tennyson street northwest, and Marcelle Carroll, 25, 1236 Eleventh street northwest. The Rev. A. P. Shirkey.

Horace Lucius Robinson, 28, 1504 Twenty-sixth street northwest, and Minnie Plummer, 27, 1819 Tenth street northwest. The Rev. A. Hall Whitfield.

John F. Tuohy Funeral Monday

Funeral services for John F. Tuohy, 45, wire chief for the Chesapeake and Potomac Telephone Co., who died Thursday at Providence Hospital, will be held Monday at 8:30 a. m. at his residence, 203 K street northeast. Requiem mass will be celebrated at 9 a. m. in St. Aloysius Church with the Rev. Lawrence J. Kelly officiating.

Mr. Tuohy was stricken with appendicitis Christmas Day. He died Thursday from blood poisoning. A native of Washington, Mr. Tuohy was educated in the Catholic schools here and was graduated from Gonzaga High School.

Mr. Tuohy was a communicant at St. Aloysius Church and a member of the Holy Name Society of St. Aloysius.

Mr. Tuohy is survived by a brother, Thomas L. Tuohy and two sisters, Mrs. Mary H. Logan and Mrs. Kathryn Murnana, all of this city. Burial will be in Mount Olivet Cemetery.

Cotton Mill Re-elects.

Danville, Va., Feb. 18 (AP).—Directors of the Riverside and Dan River cotton mills re-elected Robert Rout West as president along with the entire staff of executive officials.

Transfers

Army Orders.

MAJOR GENERAL.

Andrew Moses, U. S. A., Hawaiian Department, to Governors Island, N. Y.

MAJORS.

Leon C. Dennis, C. A. C., Fort Leavenworth, Kans., to Fort Monroe, Va.
Earl C. Flegel, Inf., Hawaiian Department, to El Paso, Tex.
Albert C. Lieber, jr., C. of Eng., Fort Leavenworth, Kans., to Washington, D. C.

CAPTAINS.

William V. Randall, O. D., Charleston, S. C., to home (retirement).
Richard T. Bennison, Q. C., Ann Arbor, Mich., to Baltimore, Md.
Bruno W. Brooks, Q. C., Philippine Department, to Baltimore, Md.

SECOND LIEUTENANTS.

Lester L. Wheeler, Inf., Plattsburg Barracks, N. Y., to Fort Benning, Ga.
John M. Cromelin, C. of Eng., Randolph Field, Tex., to San Francisco, Calif.

Navy Orders.

CAPTAINS.

Abraham H. Allen (MC), det. Nav. Oper. Base, San Diego, Calif., in March; to Navy Yard, Philadelphia, Pa.

COMMANDERS.

Ward P. Davis, det. CO., U. S. S. Dewey about July 16; to instn. Army War College, Fort Humphreys, D. C.
Henry M. Mullinnix, det. U. S. S. Wright about June 1; to staff, Cdr. Battle Force, as aviation officer.
Wilbur O. Manning (MC), det. Nav. Hosp., Philadelphia, Pa., in February; to U. S. S. Mississippi.
Clarence W. Ross (MC), det. Nav. Med. School, Washington, D. C., about April 1; to U. S. S. Relief.

LIEUTENANT COMMANDERS.

Henry T. Wray, det. CO, U. S. S. Pruitt about July 13; to Naval Academy.
Thomas D. Ross, det. Twelfth Nav. Dist. about April 30; to home, relieved all active duty.
Edward Sparrow, det. Thirteenth Nav. Dist. about April 30; to home, relieved all active duty.
Archie A. Antrim (SC), det. Navy Yard, New York, N. Y., in February; to Fifth Nav. Dist., Norfolk, Va.
William R. Parker (SC), det. Nav. Air Sta., Pensacola, Fla., in March; to Nav. Station, Tutuila, Samoa.

LIEUTENANTS.

Rawson Bennett 2d, det. U. S. S. Concord in April; to staff, cdr. Dest Div. 19, as radio and sound officer.
Francis E. Cromwell, det. VP-14 (U. S. S. Owl) in June; to Nav. Air Sta., Norfolk, Va.
William A. Deam, det. VP-12 (U. S. S. Langley) in June; to Nav. Proving Grd., Dahlgren, Va.
Robert E. Dixon, det. U. S. S. Saratoga in June; to Nav. Air Sta., Norfolk, Va.
Francis B. Johnson, det. VP-11 (U. S. S. Langley) in June or July; to Nav. Air Sta., Pensacola.
Marvin P. Kingsley, det. U. S. S. Selfridge about February 18; to staff, cdr. Dest. Sqdn. 14, as engineer officer.
Alan R. Nash, det. U. S. S. Lexington in June; to Nav. Air Sta., Pensacola, Fla.
Richard W. Smith, det. U. S. S. Mississippi about February 11; to U. S. S. Selfridge as engineer officer.
Daniel J. Wagner, det. U. S. S. Tennessee about May 27; to U. S. S. Monaghan as engineer officer.
Calvin E. Wakeman, det. VP-2 (U. S. S. Lexington) in June; to Nav. Air Sta., Pensacola, Fla.
William W. Weeden, jr., det. Subm. Base, Pearl Harbor, T. H., about February 11; to command U. S. S. Tarpon.
Paul C. Wirtz, det. CO, U. S. S. Tanager about July 9; to command U. S. S. Pruitt.

LIEUTENANTS, JUNIOR GRADE.

Raymond L. Abrahamson (SC), on disch. trtmt. nav. hosp., San Diego, Calif.; to duty destroyers, Battle Force.
George E. Arts, det. nav. air sta., Pensacola, Fla., abt. February 14; to U. S. S. Leary.
Thompson Black, jr., on disch. trtmt. nav. hosp., Mare Island, Calif.; to trtmt. nav. hosp., San Diego, Calif.
Richard O. Greene, jr., det. VP-19 (U. S. S. Teal) in June or July; to nav. air sta., Pensacola, Fla.
Robert J. C. Maulsby, det. VS-3 (U. S. S. Saratoga in June; to nav. air sta., Pensacola, Fla.
Edward L. Foster, det. U. S. S. Whitney in March or April; to flt. air base, Pearl Harbor, T. H.
Bowen F. McLeod, det. VB-3 (U. S. S. Saratoga) in June; to nav. air sta., Pensacola, Fla.
George M. Ottinger, det. VB-2 (U. S. S. Lexington) in June; to nav. air sta., Pensacola, Fla.

ENSIGN.

Kenneth West, det. U. S. S. Pennsylvania abt. February 7; to Asiatic Station.

Band Concerts.

UNITED STATES SOLDIERS' HOME BAND ORCHESTRA.

Stanley Hall, Today, 5:30 P. M.

March, Kaiser Frederick" ..... Friedemann
Overture, "Orpheus in de Unterwelt" ..... Offenbach
"Spanish Serenade" ..... Friml
"Scene de Ballet" ..... Tscherepnine
Melange of songs, "Song Land" ..... Ernest Ball
"Parade of Jack and Jill" ..... Lake
"Peter Pan" ..... Henderson
Waltz suite, "Sobro las Solas" (Over the Waves) ..... Rosas
Finale, "Under Fire" ..... Losey
"The Star-Spangled Banner."

You Can Round Up a Used Car Bargain Now

IN POST WANT ADS

Replace your old car now—with a better used car. Everything is in your favor if you buy today—wide selection—good, reconditioned cars—unusual prices—and easy terms. Look at the cars advertised in today's Post—on the page opposite the comics.

The Weather

Today's Sun and Tide Table

(Furnished by United States Department of Commerce, Coast and Geodetic Survey.)

			A.M.	P.M.
Sun rises 7:46		High tide	11:26	11:52
Sun sets 5:42		Low tide	5:48	6:18

Weather Conditions.

U. S. Dept. of Agriculture, Weather Bureau, Washington, Friday, Feb. 18, 7:30 p. m.

Forecast for the District of Columbia—Rain, colder Saturday; Sunday rain; moderate southwest, shifting to north winds.

For Maryland—Rain, colder Saturday; Sunday rain or snow.

For Virginia—Rain, colder in north portion Saturday, colder Saturday night; Sunday rain.

Conditions.

A disturbance of considerable intensity is central about 300 miles southeast of Cape Race, Newfoundland, with lowest pressure about 29.10 inches. Another disturbance is moving east-southeastward over southern New England, Boston, 29.80 inches, with a trough extending southwestward to Arkansas and southern Missouri, Springfield, Mo., 29.74 inches, and thence southward to the Louisiana coast. Pressure is also low on the Washington coast, Tatoosh Island, Wash., 29.76 inches. Pressure continues high off the South Atlantic coast and in the region of Bermuda, St. Georges, 30.20 inches, and pressure is high from Manitoba and western Ontario, Churchill, 30.46 inches, southward and southwestward over the Plains States and the southern Rocky Mountain region. During the last 24 hours rains have occurred in the Pacific States, the North Atlantic States, the lower lake region, the Ohio, the lower Missouri and the middle and lower Mississippi Valleys, and in the Middle and West Gulf States, and light snows in the upper lake region and the southern Rocky Mountain region. Temperatures have risen in the Atlantic States and over the middle and northern Rocky Mountain region, while they have fallen in the lake region, the Ohio and Mississippi Valleys, and in the Middle and West Gulf States.

Local Weather Report.

Temperature—Midnight, 41; 2 a. m., 43; 4 a. m., 46; 6 a. m., 48; 8 a. m., 50; 10 a. m., 59; 12 noon, 68; 2 p. m., 71; 4 p. m., 67; 6 p. m., 64; 8 p. m., 63; 10 p. m., 62. Highest, 71. Lowest, 41.

Relative humidity—7:30 a. m., 71; 1:30 p. m., 48; 7:30 p. m., 62. Rainfall (7:30 p. m. to 7:30 p. m.), none. Hours of sunshine, 6.8. Per cent of possible sunshine, 62.

Departures From Normal.

Accumulated excess of temperature since January 1, 1938, 227 degrees.

Excess of temperature since February 1, 1938, 150 degrees.

Accumulated deficiency of precipitation since January 1, 1938, 2.85 inches.

Deficiency of precipitation since February 1, 1938, 1.94 inches.

Temperatures and Precipitation.

Temperature and precipitation during 24 hours ended 7:30 p. m. Friday:

	Highest Fri.	Lowest Thur. night	7:30 p.m.	Rain-fall.
Washington, D. C.	71	40	64	....
Asheville, N. C.	60	48	58	....
Atlanta, Ga.	72	44	64	0.02
Atlantic City, N. J.	62	40	48	....
Baltimore, Md.	78	38	62	....
Birmingham, Ala.	70	54	56	0.80
Bismarck, N. Dak.	6	—24	0	....
Boston, Mass.	50	32	42	0.10
Buffalo, N. Y.	46	42	34	0.80
Chicago, Ill.	34	32	32	0.25
Cincinnati, Ohio	56	54	54	0.23
Cheyenne, Wyo.	36	0	28	....
Cleveland, Ohio	58	34	32	1.08
Dallas, Tex.	34	34	32	0.45
Davenport, Iowa	30	28	30	0.08
Denver, Colo.	36	8	34	....
Des Moines, Iowa	24	8	22	0.02
Detroit, Mich.	36	36	32	0.66
Duluth, Minn.	22	—2	14	....
El Paso, Tex.	50	30	48	....
Galveston, Tex.	68	66	54	0.26
Helena, Mont.	24	0	22	....
Huron, S. Dak.	8	—22	0	....
Indianapolis, Ind.	54	52	34	0.91
Jacksonville, Fla.	78	64	68	0.14
Kansas City, Mo.	26	18	26	0.02
Little Rock, Ark.	58	56	48	3.50
Los Angeles, Calif.	54	50	54	....
Louisville, Ky.	58	56	56	0.31
Marquette, Mich.	22	22	20	....
Memphis, Tenn.	60	54	58	4.26
Miami, Fla.	76	70	72	....
Minneapolis-St. Paul	14	—2	12	0.01
Mobile, Ala.	74	64	66	....
New Orleans, La.	76	68	64	0.36
New York, N. Y.	60	34	60	0.01
North Platte, Nebr.	28	—4	24	....
Omaha, Nebr.	10	—4	8	....
Philadelphia, Pa.	64	34	60	....
Phoenix, Ariz.	62	34	60	....
Pittsburgh, Pa.	66	52	54	0.12
Portland, Me.	36	28	34	0.25
Portland, Oreg.	40	34	40	0.36
Rapid City, S. Dak.	28	4	18	....
Salt Lake City, Utah	32	10	30	....
St. Louis, Mo.	34	34	34	1.15
San Antonio, Tex.	62	50	56	0.10
San Diego, Calif.	60	48	58	....
San Francisco, Calif.	56	46	52	0.37
Santa Fe, N. Mex.	30	12	30	0.05
Savannah, Ga.	72	60	64	0.08
Seattle, Wash.	46	40	46	....
Springfield, Ill.	36	34	32	0.61
Tampa, Fla.	80	64	70	....
Vicksburg, Miss.	70	66	58	2.57

DIED

AHERN, ANNIE E. On Thursday, February 17, 1938, at her residence, 1231 Ingraham st. nw., ANNIE E. AHERN, beloved wife of Patrick J. Ahern and mother of Thomas J., William J., Betty, Irene, Frank and Marry Ahern. Funeral from the above residence on Monday, February 21, at 8:30 a. m. Requiem mass at the Church of the Nativity at 9 a. m. Relatives and friends invited to attend. Interment Cedar Hill Cemetery.

ALEXANDER, EMMA OLIVE. On Friday, February 18, 1938, at her residence, Brookeville rd., Linden, Md., EMMA OLIVE ALEXANDER, beloved wife of William R. H. Alexander. Funeral from the Harry M. Padgett funeral home, 131 11th st. se., on Monday, February 21, at 10 a. m. Relatives and friends invited. Interment Fort Lincoln Cemetery.

BAER, MAURICE. On Friday, February 18, 1938, at his residence, 1736 Columbia rd. nw., MAURICE BAER, beloved brother of Benoit Baer, jr. Remains resting at the above residence, where services will be held on Sunday, February 20, at 10:30 a. m. Relatives and friends invited. Interment Washington Hebrew Congregation Cemetery.

BIETZ, JAMES H. On Thursday, February 17, 1938, at his residence, 806 Aspen st. nw., JAMES H. BIETZ, beloved husband of Clara Bietz (nee Lewis) and father of Mrs. Robert W. Williams. Funeral from the above residence on Saturday, February 19, at 9:30 a. m. Requiem mass at the Church of the Nativity at 10 a. m. Relatives and friends invited. Interment Cedar Hill Cemetery.

BIRKETT, RUTH MARGARET. On Friday, February 18, 1938, at Sibley Memorial Hospital, RUTH MARGARET BIRKETT, beloved wife of Arnold L. Birkett and mother of Ernest L., E. Arnold, William, N. David, Eleanor R. and Elizabeth P. Birkett and daughter of Joseph Neale. Funeral services at the W. W. Chambers Co. Southeast funeral home, 517 11th st. se., on Monday, February 21, at 10 a. m. Relatives and friends are invited. Interment Cedar Hill Cemetery.

BOWEN, CAROLINE M. On Wednesday, February 16, 1938, at Garfield Memorial Hospital, CAROLINE M. BOWEN, beloved wife of the late Burton L. Bowen, aged 72 years. Funeral from the Bergeon Co. funeral home, 1011 7th st. nw., on Saturday, February 19, at 2 p. m. Relatives and friends invited to attend. Interment Prospect Hill Cemetery.

COLLINS, JAMES A. On Friday, February 18, 1938, JAMES A. COLLINS, beloved husband of Mary E. Collins. Funeral from the Deal funeral home, 816 H st. ne., on Monday, February 21, at 2 p. m. Relatives and friends invited. Interment Cedar Hill Cemetery.

DAWSON, JOSEPH I. On Friday, February 18, 1938, at his residence, 4432 Volta pl. nw., JOSEPH I. DAWSON, the beloved husband of Margaretta B. Dawson. Remains resting at the above address until Saturday night. Services and interment will be at Middletown, N. Y.

FRASER, JOHN EDWARD. Suddenly, on Friday, February 18, 1938, at the home of his daughter, Mrs. Walter M. Gilbert, 3408 Ashley terrace nw., JOHN EDWARD FRASER, aged 82 years. Funeral services and interment at Cypress Hills, Long Island, N. Y. Please omit flowers.

GALLOWAY, Dr. WALTER CURTIS. Entered into eternal life on Friday, February 18, 1938, at his residence, Gaithersburg, Md., Dr. WALTER CURTIS GALLOWAY, beloved husband of Birdie Thompson Galloway. Notice of funeral later. (Wilmington, N. C., papers please copy.)

GANT, MILDRED L. On Thursday, February 17, 1938, MILDRED L. GANT, the beloved daughter of Mr. Joseph E. Walsh and wife of Russell H. Gant. Funeral services at the W. W. Chambers Co. Southeast funeral home, 517 11th st. se., on Saturday, February 19, at 3:30 p. m. Relatives and friends are invited to attend. Interment Cedar Hill Cemetery.

GIBSON, JOSEPH. Entered eternal life on Friday, February 18, 1938, at Sibley Memorial Hospital, JOSEPH GIBSON, beloved husband of Blanche Gibson and father of Albert E. Gibson and Mrs. Ruby A. Baker. Funeral services at the W. W. Chambers Co. Southeast funeral home, 517 11th st. se., on Monday, February 21, at 2 p. m. Relatives and friends invited. Interment Cedar Hill Cemetery.

GLOTZBACH, HARRY E. On Thursday, February 17, 1938, HARRY E. GLOTZBACH, beloved husband of Alice Glotzbach (nee Koch), of 906 12th st. ne. Funeral will be held from the above residence on Monday, February 21, at 8:30 a. m. High requiem mass at Holy Name Church at 9 a. m. Interment Mount Olivet Cemetery. Relatives and friends are invited to attend.

GLOTZBACH, HARRY E. Members of Carroll Council, No. 377, Knights of Columbia, are hereby notified of the death of HARRY E. GLOTZBACH. The members are requested to assemble at his late residence, 906 12th st. ne., on Sunday, February 20, at 8:30 p. m. for the recitation of the usual prayers.
JOSEPH A. O'CONNELL, Grand Knight.
H. J. KANE, Financial Secretary.

GLOTZBACH, HARRY E. Members of Washington General Assembly Fourth Degree, Knights of Columbus, are notified of the death of SIR KNIGHT HARRY E. GLOTZBACH, and are requested to assemble at his late residence, 906 12th st. ne., on Sunday, evening, February 20, 1938, at 8 p. m. for recitation of prayers and to attend the mass at Holy Name Church on Monday, February 21, 1938.
THOMAS F. CARLIN, F. N.
J. FRED BRADY, F. C.

HARTMAN, LEWIS J. H. On Thursday, February 17, 1938, at Casualty Hospital, LEWIS J. H. HARTMAN, the beloved father of Mrs. Mary C. Maier, Mrs. Elsie M. Sellers and Mrs. Katie Bowie. Funeral services at the W. W. Chambers Co. Southeast funeral home, 517 Eleventh st. se., on Saturday, February 19, at 8:30 a. m., thence to Holy Comforter Catholic Church, where mass will be offered at 9 a. m. for the repose of his soul. Relatives and friends invited. Interment St. Mary's Cemetery.

HEATH, ARTHUR R. On Friday, February 18, 1938, at his residence, The La Salle Apts., 1028 Connecticut ave. nw., ARTHUR R. HEATH, beloved husband of Florence P. Heath and father of Mrs. Gladys Kampplain, of Pasadena, Calif.; beloved son of Mr. and Mrs. W. C. Heath, of Danville, Vt., and nephew of Mrs. Mary J. Heath, of Cabot, Vt. Services at the S. H. Hines Co. funeral home, 2901 14th st. nw., on Saturday, February 19, at 4:30 p. m. Interment private.

KELCHNER, ETHEL DOUGLAS. On Thursday, February 17, 1938, at Georgetown University Hospital, ETHEL DOUGLA KELCHNER. Funeral services at the W. W. Chambers Co. funeral home, 1400 Chapin st. nw., on Saturday, February 19, at 2 p. m. Interment Oak Hill Cemetery.

LUCKETT, BLANCHE GERTRUDE. On Friday, February 18, 1938, at her residence, The Alban Towers Apartments, BLANCHE GERTRUDE LUCKETT, widow of William Edward Luckett. Friends are invited to call at Gawler's, 1756 Pennsylvania ave. nw. Services at Gawler's chapel, 1750 Pennsylvania ave. nw., on Monday, February 21, at 2 p. m. Interment Congressional Cemetery.

MORRIS, LILEY H. On Thursday, February 17, 1938, at her home, 524 14th st. se., LILEY H. MORRIS, beloved mother of Hugh Ernest Morris and daughter of the late Samuel and Thirry Birch. She is survived by two brothers, Richard and Robert Birch. Services at the residence on Monday, February 21, at 10:30 a. m. Relatives and friends invited. Interment Congressional Cemetery.

OCKERSHAUSEN, GEORGE A. On Wednesday, February 16, 1938, at his residence, 2919 Olive ave. nw., GEORGE A. OCKERSHAUSEN, beloved husband of Elisabeth M. Ockershausen. Funeral services at the W. W. Chambers Co. funeral home, 1400 Chapin st. nw., on Saturday, February 19, at 12 noon. Relatives and friends invited. Interment Oak Hill Cemetery.

PHELPS, GEORGE F. Suddenly, on Friday, February 18, 1938, at his residence, 827 Hamilton st. nw., GEORGE F. PHELPS, beloved husband of Teresa Phelps and father of Eva, Pauline and John Phelps. Funeral services at the above residence on Monday, February 21, at 11 a. m. Relatives and friends are invited. Interment Rock Creek Cemetery. Services by the W. W. Chambers Co.

RICHEY, ALICE SCANNELL. On Friday, February 18, 1938, at her residence, The Embassy Apts., 1613 Harvard st. nw., ALICE SCANNELL RICHEY, wife of the late Thomas P. Richey and mother of Mary J. Richey and Emma Mechem. Services at the S. H. Hines Co. funeral home, 2901 14th st. nw., on Saturday, February 19, at 9:30 a. m., thence to the Shrine of the Sacred Heart Church, 16th st. and Park rd. nw., where mass will be offered at 10 a. m. Relatives and friends invited. Interment New Orleans, La. (New Orleans papers please copy.)

SEARS, JENNIE E. Suddenly, at her residence, 1239 G st. ne., JENNIE E. SEARS, widow of John Edward Sears. Funeral services will be held at the Oliver B. Jenkins funeral home, 809 10th st. nw., on Saturday, February 19, at 2 p. m. Interment Glenwood Cemetery.

SYMONDS, JOSEPH. On Friday, February 18, 1938, JOSEPH SYMONDS, 53 years of age, beloved husband of Esther R. Symonds and father of Alvin M., Robert H., and Arnold M. Symonds, of Washington, D. C., and Stanley C. Symonds and Mrs. Leon Lifschitz, of Johannesburg, South Africa. Funeral from the chapel of Bernard Danzansky, 3501 14th st. nw., on Sunday, February 20, at 12 noon. Interment Adas Israel Cemetery.

TAYLOR, SNOWDEN. On Thursday, February 17, 1938, SNOWDEN TAYLOR, the beloved father of Robert V. Taylor, Mrs. Virgie Norton and Mrs. Lula P. Little. Funeral services at the W. W. Chambers Co. Southeast funeral home, 517 Eleventh st. se., on Saturday, February 19, at 2 p. m. Relatives and friends invited. Interment Washington National Cemetery.

TUOHY, JOHN F. On Thursday, February 17, 1938, at Providence Hospital, JOHN F. TUOHY, beloved son of the late Hugh L. and Bridget A. Tuohy. Funeral services at his late residence, 203 K st. ne., on Monday, February 21, at 8:30 a. m., thence to St. Aloysius Church, where requiem mass will be sung at 9 a. m. Interment Mount Olivet Cemetery. Relatives and friends are invited.

WATERS, FRANK L. Members of Admiral Dewey Naval Camp, No. 7, U. S. W. V., will assemble at 1611 35th st. nw., on Saturday, February 19, 1938, at 9:30 a. m., to attend the funeral of our late comrade, FRANK L. WATERS. By order of
ORRIN A. KITCHIN, Commander.

WILLIAMS, BERTIE ELIZABETH. On Friday, February 18, 1938, at the home of her daughter, Mrs. Effie E. Stevens, Colesville, Md., BERTIE ELIZABETH WILLIAMS, in her sixty-second year. Body resting at the Warner E. Pumphrey funeral home, 8424 Georgia ave., Silver Spring, Md. Notice of services later.

FUNERAL DESIGNS

GEO. C. SHAFFER 900 14TH St. N.W.
Expressive Floral Tributes. Phone:
Moderate prices. Open Eve & Sun. NA.0106

GUDE BROS CO., Florists
1212 F STREET, NAtional 4276.

FUNERAL DIRECTORS

FRANK GEIER'S SONS CO.,
1113 SEVENTH ST. N.W. Telephone
Modern Chapel. NATIONAL 2473

J. WILLIAM LEE'S SONS CO.
FUNERAL DIRECTORS.
CREMATORIUM
4th and Mass Ave. N.E. LI. 5200.

Legal Notices

T. STANLEY HOLLAND, Attorney.

DISTRICT COURT OF THE UNITED States for the District of Columbia, holding Probate Court. No. 52853, Administration. This is to give notice that the subscriber, of Washington, D. C., has obtained from the Probate Court of the District of Columbia letters testamentary on the estate of Diana Rhodes, also known as Diana Lady Rhodes, late of the District of Columbia, deceased. All persons having claims against the deceased are hereby warned to exhibit the same, with the vouchers thereof, legally authenticated, to the subscriber on or before the 7TH DAY OF FEBRUARY, A. D. 1939; otherwise they may by law be excluded from all benefit of said estate. Given under its hand this 15th day of February, 1938. AMERICAN SECURITY & TRUST CO. EARL G. JONSCHER, Assistant Trust Officer. Attest: (Seal.) THEODORE COGSWELL, Register of Wills for the District of Columbia. Clerk of the Probate Court. 19.26.5

KELSO DALY, Attorney, Evans Building.

DISTRICT COURT OF THE UNITED States for the District of Columbia, holding Probate Court. Estate of Albert B. Swift, deceased. No. 52599, Administration Docket 113. Application having been made herein for probate of the last will and testament of said deceased, and for letters testamentary on said estate by Roy E. Flagler, it is ordered this 11th day of February, A. D. 1938, that Edgar J. Moore and Belva F. Elliott and all others concerned, appear in said court on MONDAY, the 28th day of March, A. D. 1938, at 10 o'clock a. m., to show cause why such application should not be granted. Let notice hereof be published in the Washington Law Reporter and The Washington Post once in each of three successive weeks before the return day herein mentioned, the first publication to be not less than thirty days before said return day. DANIEL W. O'DONOGHUE, Justice. Attest: (Seal.) THEODORE COGSWELL, Register of Wills for the District of Columbia, Clerk of the Probate Court. 19.26.5

Legal Notices

LEVI H. DAVID, Attorney, Investment Bldg.

DISTRICT COURT OF THE UNITED States for the District of Columbia, holding Probate Court. No. 52391, Administration. This is to give notice that the subscriber, of the District of Columbia, has obtained from the Probate Court of the District of Columbia, letters testamentary on the estate of Katherine Bryant Wallace, late of the District of Columbia, deceased. All persons having claims against the deceased are hereby warned to exhibit the same, with the vouchers thereof, legally authenticated, to the subscriber, on or before the 5TH DAY OF FEBRUARY, A. D. 1939; otherwise they may by law be excluded from all benefit of said estate. Given under my hand this 7th day of February, 1938. LEVI H. DAVID, Investment Building. Attest: (Seal.) THEODORE COGSWELL, Register of Wills for the District of Columbia. Clerk of the Probate Court. 12.19.26

JAMES F. REILLY AND WILLIAM E. LEAHY, Attorneys, Shoreham Bldg.

DISTRICT COURT OF THE UNITED States for the District of Columbia, holding Probate Court. No. 52885, Administration. This is to give notice that the subscriber, of the State of Maryland, has obtained from the Probate Court of the District of Columbia, letters testamentary on the estate of William J. Hughes, late of the District of Columbia, deceased. All persons having claims against the deceased are hereby warned to exhibit the same, with the vouchers thereof, legally authenticated, to the subscriber, on or before the 3D DAY OF FEBRUARY, A. D. 1939; otherwise they may by law be excluded from all benefit of said estate. Given under my hand this 7th day of February, 1938. WM. J. HUGHES, JR., 11 Grafton street, Chevy Chase, Md., or Shoreham Building. Attest: (Seal.) THEODORE COGSWELL, Register of Wills for the District of Columbia. Clerk of the Probate Court. 12.19.26

JAMES O. D. MORAN, Attorney, Woodward Building.

DISTRICT COURT OF THE UNITED States for the District of Columbia, holding Probate Court. No. 52677, Administration. This is to give notice that the subscriber, of the District of Columbia, has obtained from the Probate Court of the District of Columbia letters testamentary on the estate of Annie V. Theodore, late of the District of Columbia, deceased. All persons having claims against the deceased are hereby warned to exhibit the same, with the vouchers thereof, legally authenticated, to the subscriber on or before the 9TH DAY OF FEBRUARY, A. D. 1939; otherwise they may by law be excluded from all benefit of said estate. Given under my hand this 9th day of February, 1938. SEFTON DARR, 1037 Woodward Building. Attest: (Seal.) THEODORE COGSWELL, Register of Wills for the District of Columbia. Clerk of the Probate Court. 12.19.26

FREDERICK S. TYLER, Attorney, Woodward Building.

DISTRICT COURT OF THE UNITED States for the District of Columbia, holding Probate Court. No. 52920, Administration. This is to give notice that the subscriber, of the District of Columbia, has obtained from the Probate Court of the District of Columbia letters testamentary on the estate of Clayonia B. Vogel, late of the District of Columbia, deceased. All persons having claims against the deceased are hereby warned to exhibit the same, with the vouchers thereof, legally authenticated, to the subscriber, on or before the 10TH DAY OF FEBRUARY, A. D. 1939; otherwise they may by law be excluded from all benefit of said estate. Given under my hand this 10th day of February, 1938. CLAYTON B. VOGEL, 3714 Ingomar street, Washington, D. C. Attest: (Seal.) THEODORE COGSWELL, Register of Wills for the District of Columbia. Clerk of the Probate Court. 19.26.5

TOBRINER, GRAHAM, BREZ AND TOBRINER, Attorneys, Southern Bldg.

DISTRICT COURT OF THE UNITED States for the District of Columbia, holding Probate Court. Estate of Lucy E. Purdon, deceased. No. 52836, Administration Docket 113. Application having been made herein for the issuance of letters of administration upon the estate of said deceased by Mayer & Co., a corporation, it is ordered this 16th day of February, A. D., 1938, that Rupert L. Purdon and the unknown heirs at law and next of kin of Lucy E. Purdon and all others concerned appear in said court on MONDAY, the 28th day of March, A. D. 1938, at ten o'clock a. m., to show cause why such application should not be granted. Let notice hereof be published in the Washington Law Reporter and The Washington Post, once in each of three successive weeks before the return day herein mentioned, the first publication to be not less than thirty days before said return day. DANIEL W. O'DONOGHUE, Justice. Attest: (Seal.) THEODORE COGSWELL, Register of Wills for the District of Columbia, Clerk of the Probate Court. 19.26.5

BURTON A. McGANN, Attorney, 1416 F Street Northwest.

IN THE DISTRICT COURT OF THE United States for the District of Columbia. Harry Dean, plaintiff, vs. the Pantheon Corporation, a corporation, and A. G. Pincus, defendants. No. 65097. Equity. The object of this suit is to obtain a decree with proper costs and storage charges as to which of the defendants is entitled to possession and title to the Pantheon de la Guerre stored with the plaintiff by the Pantheon Corporation. On motion of the plaintiff, it is this 18th day of February, 1938, ordered that the defendant, the Pantheon Corporation, a corporation, cause its appearance to be entered herein on or before the fortieth day, exclusive of Sundays and legal holidays, occurring after the day of the first publication of this order; otherwise the cause will be proceeded with as in case of default. Provided, a copy of this order be published once a week for three successive weeks in the Washington Law Reporter and The Washington Post before said day. JENNINGS BAILEY, Justice. Attest: (Seal.) CHARLES E. STEWART, Clerk. By GEORGE A. WATTS, Assistant Clerk. 19.26.5

JAMES H. BOWEN, Attorney.

DISTRICT COURT OF THE UNITED States for the District of Columbia, holding Probate Court. No. 52877, Administration. This is to give notice that the subscriber, of the District of Columbia, has obtained from the Probate Court of the District of Columbia, letters of Administration on the estate of Emmet P. Wear, late of the District of Columbia, deceased. All persons having claims against the deceased are hereby warned to exhibit the same, with the vouchers thereof, legally authenticated, to the subscriber, on or before the 9TH DAY OF FEBRUARY, A. D. 1939; otherwise they may be law be excluded from all benefit of said estate. Given under my hand this 9th day of February, 1938. LOUISE MAUD WEAR, 2300 S. Dakota avenue northeast. Attest: (Seal.) THEODORE COGSWELL, Register of Wills for the District of Columbia. Clerk of the Probate Court. 19.26.5.

FRANK E. SCRIVENER, Attorney, 914 G Street Northwest.

DISTRICT COURT OF THE UNITED States for the District of Columbia, holding Probate Court. No. 52869, Administration. This is to give notice that the subscriber, of the District of Columbia, has obtained from the Probate Court of the District of Columbia letters of administration on the estate of Bertha T. Heller, late of the District of Columbia, deceased. All persons having claims against the deceased are hereby warned to exhibit the same, with the vouchers thereof, legally authenticated, to the subscriber, on or before the 11TH DAY OF FEBRUARY, A. D. 1939; otherwise they may by law be excluded from all benefit of said estate. Given under my hand this 11th day of February, 1938. HAZEL BRYAN, 3562 11th st. nw. Attest: (Seal.) THEODORE COGSWELL, Register of Wills for the District of Columbia, Clerk of the Probate Court. 19.26.5

FREDERICK S. TYLER, Attorney, Woodward Building.

DISTRICT COURT OF THE UNITED States for the District of Columbia, holding Probate Court. No. 52613, Administration. This is to give notice that the subscriber, of the State of Pennsylvania, has obtained from the Probate Court of the District of Columbia letters testamentary on the estate of Mary Hume Baird, late of the State of Pennsylvania, deceased. All persons having claims against the deceased are hereby warned to exhibit the same, with the vouchers thereof, legally authenticated, to the subscriber on or before the 11TH DAY OF FEBRUARY, A. D. 1939; otherwise they may by law be excluded from all benefit of said estate. Given under my hand this 11th day of February, 1938. FREDERICK C. BAIRD, Hotel Henry, Pittsburgh, Pa. Attest: (Seal.) THEODORE COGSWELL, Register of Wills for the District of Columbia. Clerk of the Probate Court. 19.26.5

BRUCE BAIRD, Attorney.

DISTRICT COURT OF THE UNITED States for the District of Columbia, holding Probate Court. No. 51235, Administration. This is to give notice that the subscriber, who was by the District Court of the United States for the District of Columbia granted letters of administration c. t. a. on the estate of Florence S. Hayden, deceased, has with the approval of the District Court of the United States for the District of Columbia, holding a Probate Court, appointed MONDAY, the 14th day of March, 1938, at 10 o'clock a. m., as the time, and said courtroom as the place, for making payment and distribution from said estate, under the Court's direction and control, when and where all creditors and persons entitled to distributive shares or legacies, or the residue, or parts thereof, are notified to attend, in person or by agent or attorney duly authorized, with their claims against the estate properly vouched. Given under its hand this 10th day of February, 1938. NATIONAL SAVINGS & TRUST CO. By BRUCE BAIRD, Attorney. Attest: (Seal.) THEODORE COGSWELL, Register of Wills for the District of Columbia, Clerk of the Probate Court. 19.26.5

Legal Notices

N. C. TURNAGE, Attorney, Bank of Commerce and Savings Bldg.

DISTRICT COURT OF THE UNITED States for the District of Columbia, holding Probate Court. Estate of Catherine C. Garrett, deceased. No. 52886: Administration Docket 113. Application having been made herein for probate of the last will and testament of said deceased, and for letters testamentary on said estate, by Mary E. Lee, it is ordered this 16th day of February, A. D. 1938, that George Franklin Grill, Augustus Grill, Charles Franklin Grill, Noble Philip Grill, Edith Grill, Florence Grill, Anna Grill, Ruth Grill, and all others concerned, appear in said court on MONDAY, the 28th day of March, A. D. 1938, at 10 o'clock a. m., to show cause why such application should not be granted. Let notice hereof be published in the Washington Law Reporter and The Washington Post once in each of three successive weeks before the return day herein mentioned, the first publication to be not less than thirty days before said return day. DANIEL W. O'DONOGHUE, Justice. Attest: (Seal.) THEODORE COGSWELL, Register of Wills for the District of Columbia. Clerk of the Probate Court. 19.26.5

JAMES A. TOOMEY, Attorney, 1015 Fifteenth Street N.W.

IN THE DISTRICT COURT OF THE United States for the District of Columbia, holding Probate Court. In re estate of Mary E. Armistead, deceased. Administration No. 47355. Order Nisi. Mary E. Griffin, executrix, having reported on February 1, 1938, the sale of lot numbered eight hundred and twenty-three (823) in square numbered nine hundred and forty-five (945), improved by premises No. 317 Tenth street southeast, in the District of Columbia, to Annice G. Yorke, for the sum of one thousand dollars ($1,000), all cash, it is by the court this 15th day of February, 1938, ordered that said sale be ratified and confirmed by this court unless cause to the contrary be shown before the 4TH DAY OF MARCH, 1938, provided a copy of this order be published in the Washington Law Reporter and in The Washington Post ten days before the return day hereof. By the court: DANIEL W. O'DONOGHUE, Justice. Attest: (Seal.) THEODORE COGSWELL, Register of Wills for the District of Columbia, Clerk of the Probate Court.

THOMAS F. BURKE, Attorney, Woodward Building.

DISTRICT COURT OF THE UNITED States for the District of Columbia, holding Probate Court. Estate of Annie M. Shipp, deceased. No. 52897, Administration Docket 113. Application having been made herein for probate of the last will and testament of said deceased, and for letters testamentary on said estate, by James H. Shipp, the executor named therein, it is ordered this 17th day of February, A. D. 1938, that Mary Louise Hope, minor, and John Hope, custodian, and all others concerned, appear in said court on MONDAY, the 28th day of March, A. D. 1938, at 10 o'clock a. m. to show cause why such application should not be granted. Let notice hereof be published in the Washington Law Reporter and The Washington Post once in each of three successive weeks before the return day herein mentioned, the first publication to be not less than thirty days before said return day. DANIEL W. O'DONOGHUE, Justice. Attest: (Seal.) THEODORE COGSWELL, Register of Wills for the District of Columbia, Clerk of the Probate Court. 19.26.5

MARTIN J. QUIGLEY, Attorney, Southern Building.

DISTRICT COURT OF THE UNITED States for the District of Columbia, holding Probate Court. No. 52373 Administration. This is to give notice that the subscriber, of the District of Columbia, has obtained from the Probate Court of the District of Columbia letters testamentary on the estate of William Wright, late of the District of Columbia, deceased. All persons having claims against the deceased are hereby warned to exhibit the same, with the vouchers thereof, legally authenticated, to the subscriber, on or before the 1ST DAY OF FEBRUARY, A. D. 1939; otherwise they may by law be excluded from all benefit of said estate. Given under my hand this 1st day of February, 1938. SADIE A. CRAIGEN, Apt. 24, 1656 Euclid street northwest. Attest: (Seal.) THEODORE COGSWELL, Register of Wills for the District of Columbia, Clerk of the Probate Court. 5.12.19

OTHO D. BRANSON, Attorney, 604 D Street Northwest.

IN THE DISTRICT COURT OF THE United States for the District of Columbia, holding a Probate Court. In re estate of William H. Brady, deceased. No. 52502, Administration Docket 113. Order for publication. Application having been made herein for probate of the last will and testament of the deceased, and for letters testamentary on the said estate, by Hattie J. Brady, it is ordered this 14th day of February, A. D. 1938, that Seth C. Brady, William Ernest Brady and Lavator Hodge, and all others concerned, appear in said Court on MONDAY, the 28th day of March, A. D. 1938, at 10 o'clock a. m. to show cause why such an application should not be granted. Let notice hereof be published in the Washington Law Reporter and The Washington Post once in each of three successive weeks before the return day herein mentioned, the first publication to be not less than thirty days before said return day. The order for publication signed herein the 26th day of January, A. D. 1938, is hereby canceled and held for naught. DANIEL W. O'DONOGHUE, Justice. Attest: (Seal.) THEODORE COGSWELL, Register of Wills for the District of Columbia, Clerk of the Probate Court. 19.26.5

GEORGE M. McKEE, Attorney.

DISTRICT COURT OF THE UNITED States for the District of Columbia, holding Probate Court. No. 52867, Administration. This is to give notice that the subscriber, of the District of Columbia, has obtained from the Probate Court of the District of Columbia letters testamentary on the estate of Harriet M. Hurst, late of the District of Columbia, deceased. All persons having claims against the deceased are hereby warned to exhibit the same, with the vouchers thereof, legally authenticated, to the subscriber, on or before the 9TH DAY OF FEBRUARY, A. D. 1939; otherwise they may by law be excluded from all benefit of said estate. Given under its hand this 15th day of February, 1938. THE RIGGS NATIONAL BANK OF WASHINGTON, D. C. By SIDNEY F. TALIAFERRO, Vice President and Trust Officer. Attest: (Seal.) THEODORE COGSWELL, Register of Wills for the District of Columbia. Clerk of the Probate Court. 19.26.5

FREDERIC B. WARDER & LOUIS H. MANN, Attorneys, 900 Edmonds Bldg., 917 15th St. N.W. Washington, D. C.

IN THE DISTRICT COURT OF THE United States for the District of Columbia. In re estate of May Dyer von Briessen, also known as May D. Briesen, deceased. Administration No. 50031. Application having been made herein for order confirming (1) admission to probate and record of the last will and testament of said deceased and (2) the issuance of letters testamentary on said estate, to Walter B. Guy, it is ordered, this 11th day of February, 1938, that Harold T. Dyer, Pottsville, Pa.; Elsie Dyer Irick, 314 Washington Ave., Phoenixville, Pa.; Mrs. Harold Walmsley, 207 West Summit Ave., Elmhurst, Delaware; Vida Dyer, 519 Barbados Street, Norristown, Pa.; Mary Dyer, Pottstown, Penna.; Katie Dyer Guss, Pottstown, Penna.; Ada Dyer Gottschall, 4123 Vernon Road, Drexel Hills, Philadelphia, Penna.; Harry Paul March, Christ's Home School, Warminster, Penna.; Blanche M. Gerhart, 499 Brooke Ave., Leonia, N. J.; Della Showalter, Vineland, R. D. 1, New Jersey; Dayne Dyer Coffman, 302 W. Portland Ave., Phoenix, Arizona; Gertrude Coffman Wright, 115½ N. New Hampshire, Hollywood, California; Addison Remanus Alderfer, R. F. D. No. 4, Pottstown, Pa.; Mrs. Esther Elizabeth Alderfer Miller, R. F. D. No. 4, Pottstown, Pa.; Mary E. Davis, c/o Abram C. Jones, R. F. D. No. 1, Phoenixville, Pa.; Isaac M. Davis, R. F. D. No. 1, Phoenixville, Pa.; Mrs. Emma D. Jones, c/o Abram C. Jones, Phoenixville, Pa.; Mary Coffman Lafferty, also known as Margaret Coffman Lafferty, 419 Twelfth Street, Niagara Falls, New York; Clara Coffman Stein, 1501 N. Hollywood, Philadelphia, Penna.; Sadie Coffman Jarvis, 5908 Master Street, Philadelphia, Penna.; Thomas F. Stein, 1503 N. Hampshire, Philadelphia, Pa.; Paul T. Stein, 2810 Oxford Street, Philadelphia, Pa.; Harold L. Coffman, 3322 Inglewood St., Philadelphia, Pa.; Capt. Raymond P. Coffman, M. C., U. S. Marines, Manila, P. I.; Lewis Clark, R. F. D. 1, Schwenksville, Pa.; Frank Clark, R. F. D. No. 1, Schwenksville, Pa.; Mrs. Nora McDonnell, Madena P. O., Chester, Pa.; Alma King, R. F. D. No. 1, Cootesville, Pa.; Mrs. Neva McElyea, c/o Harry McDonald, Modena, Pa.; Clarence Wells, minor, Edward Wells, minor, Paul Wells, minor, Claude Wells, minor, Earl Wells, minor, Myrtle Wells, minor, c/o Lewis Clark, Custodian, R. F. D. No. 1, Schwenksville, Pa.; Mrs. Jacob Hench, 5524 Kentucky Avenue, Pittsburgh, Pa.; Harry Showalter Steward, 3255 North Carlisle Street, Philadelphia, Pa.; Elijah Steward, R. F. D., Felton, Delaware; Joseph Steward, R. F. D., Felton Delaware; Blanche P. McCallum, Collingswood, New Jersey; Myron P. Rishton, 218 S. 45th Street, Philadelphia, Pa.; Thomas P. Rishton, Bloomsburg, Pa.; Gertrude P. Patterson, Chester Springs, Pa.; Mrs. J. B. Patterson, Philadelphia, Pa.; Charles J. Thomas, c/o 126 Lodges Lane, Bala Cynwyd, Pa.; Irene Thomas Warren, 200 Cloyd Road, Bala, Pa.; Katherine T. Godall, 126 Lodges Lane, Bala Cynwyd, Pa.; Henry R. Thomas, 1426 Drayton Lane, Philadelphia, Pa.; Hannah B. Terrill, Pottstown, Pa.; and the unknown heirs at law and next of kin of May Dyer von Briesen and all others concerned, appear in said court on the 28TH DAY OF MARCH, A. D. 1938, at 10 o'clock a. m. to show cause why such application should not be granted. Let notice hereof be published in the Washington Law Reporter and The Washington Post once in each of three (3) successive weeks before the return day herein mentioned, the first publication to be not less than thirty (30) days before said return day. DANIEL W. O'DONOGHUE, Justice. Attest: (Seal.) THEODORE COGSWELL, Register of Wills for the District of Columbia, Clerk of the Probate Court. 19.26.5

Legal Notices

MICHAEL J. LANE, Attorney, Columbian Building.

DISTRICT COURT OF THE UNITED States for the District of Columbia, holding Probate Court. Estate of William M. Armstrong, deceased. No. 52723, Administration Docket 113. Application having been made herein for probate of the last will and testament of said deceased, and for letters testamentary on said estate, by Grace A. Armstrong, it is ordered this 31st day of January, A. D. 1938, that William M. Armstrong, jr., Olga Wheeler and Beulah Smith, and all others concerned, appear in said court on MONDAY, the 14th day of March, A. D. 1938, at 10 o'clock a. m., to show cause why such application should not be granted. Let notice hereof be published in the Washington Law Reporter and The Washington Post, once in each of three successive weeks before the return day herein mentioned, the first publication to be not less than 30 days before said return day. ALFRED A. WHEAT, Chief Justice. Attest: (Seal.) THEODORE COGSWELL, Register of Wills for the District of Columbia, Clerk of the Probate Court. 5.12.19

WILLIAMS, MYERS & QUIGGLE, Attorneys, Munsey Building.

DISTRICT COURT OF THE UNITED States for the District of Columbia, holding Probate Court. No. 52735, Administration. This is to give notice that the subscriber, of the District of Columbia, has obtained from the Probate Court of the District of Columbia letters testamentary on the estate of Ella L. Quiggle, late of the District of Columbia, deceased. All persons having claims against the deceased are hereby warned to exhibit the same, with the vouchers thereof, legally authenticated, to the subscriber, on or before the 31ST DAY OF JANUARY, A. D. 1939; otherwise they may by law be excluded from all benefit of said estate. Given under my hand this 31st day of January, 1938. MARGARET C. QUIGGLE, 2230 California street. Attest: (Seal.) THEODORE COGSWELL, Register of Wills for the District of Columbia. Clerk of the Probate Court. 5.12.19

JAMES A. TOOMEY, Attorney, 1015 Fifteenth St. N.W.

DISTRICT COURT OF THE UNITED States for the District of Columbia, holding Probate Court. Estate of Charles Klupp, deceased. No. 52707, Administration Docket 113. Application having been made herein for letters of administration on said estate by Ernest B. Spangler, it is ordered this 3d day of February, A. D. 1938, that the unknown heirs at law and next of kin of Charles Klupp, deceased, and all others concerned, appear in said court on MONDAY, the 21st day of March, A. D. 1938 at 10 o'clock a. m., to show cause why such application should not be granted. Let notice hereof be published in the Washington Law Reporter and The Washington Post once in each of three successive weeks before the return day herein mentioned, the first publication to be not less than thirty days before said return day. DANIEL W. O'DONOGHUE, Justice. Attest: (Seal.) THEODORE COGSWELL, Register of Wills for the District of Columbia, Clerk of the Probate Court. 12.19.26

C. CHESTER CAYWOOD, Attorney, Woodward Building.

IN THE DISTRICT COURT OF THE United States for the District of Columbia, holding Probate Court. In re estate of Charles Neurath, deceased. No. 52835, Administration Docket 113. Application having been made herein for letters of administration on said estate by Percival D. Emmert, it is ordered this 3d day of February, A. D. 1938, that Justice Killian, Lula Killian and the unknown heirs at law and next of kin of Charles Neurath, deceased, and all other persons concerned, appear in said court on MONDAY, the 21st day of March, A. D. 1938, at 10 o'clock A. M., to show cause why such application should not be granted. Let notice hereof be published in the Washington Law Reporter and The Washington Post once in each of three successive weeks before the return day herein mentioned, the first publication to be not less than 30 days before said return date. DANIEL W. O'DONOGHUE, Justice. Attest: (Seal.) THEODORE COGSWELL, Register of Wills for the District of Columbia, Clerk of the Probate Court. 12.19.26

PHILIP WAGSHAL, Attorney, 710 Fourteenth Street Northwest.

DISTRICT COURT OF THE UNITED States for the District of Columbia, holding Probate Court. No. 52066, Administration. This is to give notice that the subscriber, of the District of Columbia, has obtained from the Probate Court of the District of Columbia, letters of administration c. t. a. on the estate of Axel W. Noren, late of the District of Columbia, deceased. All persons having claims against the deceased are hereby warned to exhibit the same, with the vouchers thereof, legally authenticated, to the subscriber, on or before the 27TH DAY OF JANUARY, A. D. 1939; otherwise they may by law be excluded from all benefit of said estate. Given under my hand this 27th day of January, 1938. LULA NOREN, 1007 I street northeast. Attest: (Seal.) THEODORE COGSWELL, Register of Wills for the District of Columbia, Clerk of the Probate Court. 5.12.19

ACHILLES CATSONIS, Attorney, 1427 I Street N.W.

DISTRICT COURT OF THE UNITED States for the District of Columbia, holding Probate Court. Estate of Peter George, deceased. No. 52808, Administration Docket 113. Application having been made herein for letters of administration on said estate by Pauline (Polyxeni) George, it is ordered this 28th day of January, A. D. 1938, that Vasilia (Valasoula) Pappafilipou, Antigone Vasiliou Pailiou, Diamantoula Georgiades, and all others concerned appear in said court on MONDAY, the 14th day of March, A. D. 1938, at 10 o'clock a. m., to show cause why such application should not be granted. Let notice hereof be published in the Washington Law Reporter and Washington Post once in each of three successive weeks before the return day herein mentioned, the first publication to be not less than thirty days before said return day. ALFRED A. WHEAT, Chief Justice. Attest: (Seal.) THEODORE COGSWELL, Register of Wills for the District of Columbia, Clerk of the Probate Court. 5.12.19

HORACE J. DONNELLY, Jr., Attorney, American Security Bldg.

DISTRICT COURT OF THE UNITED States for the District of Columbia, holding Probate Court. No. 52638, Administration. This it to give notice that the subscriber, of the District of Columbia, has obtained from the Probate Court of the District of Columbia, letters testamentary on the estate of Joseph F. Janezeck, late of the District of Columbia, deceased. All persons having claims against the deceased are hereby warned to exhibit the same, with the vouchers thereof, legally authenticated, to the subscriber on or before the 1ST DAY OF FEBRUARY, A. D. 1939; otherwise they may by law be excluded from all benefit of said estate. Given under my hand this 1st day of February, 1938. AGNES B. JANEZECK, 1521 E street southeast. Attest: (Seal.) THEODORE COGSWELL, Register of Wills for the District of Columbia. Clerk of the Probate Court. 5.12.19

CHARLES L. NORRIS, Attorney, 2135 Pennsylvania Ave. N.W.

DISTRICT COURT OF THE UNITED States for the District of Columbia, holding Probate Court. No. 52726, Administration. This is to give notice that the subscriber, of the District of Columbia, has obtained from the Probate Court of the District of Columbia letters testamentary on the estate of William W. Duncan, late of the District of Columbia, deceased. All persons having claims against the deceased are hereby warned to exhibit the same, with the vouchers thereof, legally authenticated, to the subscriber on or before the 7TH DAY OF FEBRUARY, A. D. 1939; otherwise they may by law be excluded from all benefit of said estate. Given under my hand this 7th day of February, 1938. GLADYS EDMONSON, 1115 Fairmont st. nw. Attest: (Seal.) THEODORE COGSWELL, Register of Wills for the District of Columbia, Clerk of the Probate Court. 12.19.26

NEEDHAM C. TURNAGE, Attorney, Bank of Commerce & Savings Bldg.

DISTRICT COURT OF THE UNITED States for the District of Columbia, holding Probate Court. No. 52857, Administration. This is to give notice that the subscriber, of the District of Columbia, has obtained from the Probate Court of the District of Columbia letters testamentary on the estate of Fred H. Gauss, late of the District of Columbia, deceased. All persons having claims against the deceased are hereby warned to exhibit the same, with the vouchers thereof, legally authenticated, to the subscriber, on or before the 9TH DAY OF FEBRUARY, A. D. 1939; otherwise they may by law be excluded from all benefit of said estate. Given under my hand this 9th day of February, 1938. MABEL L. GAUSS, 3926 Fifth street northwest. Attest: (Seal.) THEODORE COGSWELL, Register of Wills for the District of Columbia, Clerk of the Probate Court. 12.19.26

BRUCE BAIRD, Attorney.

DISTRICT COURT OF THE UNITED States for the District of Columbia, holding Probate Court. No. 52864, Administration. This is to give notice that the subscriber, of the District of Columbia, has obtained from the Probate Court of the District of Columbia letters testamentary on the estate of Mary K. Porter, late of the District of Columbia, deceased. All persons having claims against the deceased are hereby warned to exhibit the same, with the vouchers thereof, legally authenticated, to the subscriber, on or before the 28TH DAY OF JANUARY, A. D. 1939; otherwise they may by law be excluded from all benefit of said estate. Given under its hand this 4th day of February, 1938. NATIONAL SAVINGS AND TRUST COMPANY. By H. PRESCOTT GATLEY, President. Attest: (Seal.) THEODORE COGSWELL, Register of Wills for the District of Columbia. Clerk of the Probate Court. 12.19.26

Legal Notices

WILLIAM L. BROWNING, Attorney, Tower Building.

DISTRICT COURT OF THE UNITED States for the District of Columbia, holding Probate Court. No. 52943, Administration. This is to give notice that the subscribers, of the District of Columbia, have obtained from the Probate Court of the District of Columbia, letters of administration c. t. a. on the estate of James T. Eslin, late of the District of Columbia, deceased. All persons having claims against the deceased are hereby warned to exhibit the same, with the vouchers thereof, legally authenticated, to the subscribers, on or before the 15TH DAY OF FEBRUARY, A. D. 1939; otherwise they may by law be excluded from all benefit of said estate. Given under our hands this 15th day of February, 1938. KATHERINE R. ESLIN, 1717 14th st. nw. MELVILLE P. ESLIN, 1800 K st. nw. Attest: (Seal.) THEODORE COGSWELL, Register of Wills for the District of Columbia, Clerk of the Probate Court. 19.26.5

PEELLE, LESH, DRAIN & BARNARD, Attorneys, 1422 F Street Northwest.

DISTRICT COURT OF THE UNITED States for the District of Columbia, holding Probate Court, No. 52837, Administration. This is to give notice that the subscriber, of the District of Columbia, has obtained from the Probate Court of the District of Columbia letters testamentary on the estate of Katherine Davis Gaillard, late of the District of Columbia, deceased. All persons having claims against the deceased are hereby warned to exhibit the same, with the vouchers thereof, legally authenticated, to the subscriber on or before the 4TH DAY OF FEBRUARY, A. D. 1939; otherwise they may by law be excluded from all benefit of said estate. Given under my hand this 4th day of February, 1938. DAVID ST. PIERRE GAILLARD, 839 Seventeenth street northwest. Attest: (Seal.) THEODORE COGSWELL, Register of Wills for the District of Columbia, Clerk of the Probate Court. 12.19.26

DAVID G. BRESS, Attorney, 1001 Fifteenth Street Northwest.

DISTRICT COURT OF THE UNITED States for the District of Columbia, holding Probate Court. No. 52839, Administration. This is to give notice that the subscriber, of the District of Columbia, has obtained from the Probate Court of the District of Columbia, letters of administration on the estate of Julius Harley Snider, late of the District of Columbia, deceased. All persons having claims against the deceased are hereby warned to exhibit the same, with the vouchers thereof, legally authenticated, to the subscriber, on or before the 3D DAY OF FEBRUARY, A. D. 1939: otherwise they may be excluded from all benefit of said estate. Given under my hand this 3d day of February, 1938. CHARLES E. SNIDER, 1647 Rosedale street northeast. Attest: (Seal.) THEODORE COGSWELL, Register of Wills for the District of Columbia. Clerk of the Probate Court. 12.19.26

WALTER M. BASTIAN & ALBERT F. ADAMS, Attorneys, National Press Building.

DISTRICT COURT OF THE UNITED States for the District of Columbia, holding Probate Court. No. 52934, Administration. This is to give notice that the subscriber, of the District of Columbia, has obtained from the Probate Court of the District of Columbia, letters of administration on the estate of Louisiana Durant, late of the District of Columbia, deceased. All persons having claims against the deceased are hereby warned to exhibit the same, with the vouchers thereof, legally authenticated, to the subscriber, on or before the 15TH DAY OF FEBRUARY, A. D. 1939; otherwise they may by law be excluded from all benefit of said estate. Given under my hand this 15th day of February, 1938. THOMAS DURANT, 1014 National Press Bldg. Attest: (Seal.) THEODORE COGSWELL, Register of Wills for the District of Columbia, Clerk of the Probate Court. 19.26.5

Official Notices

ALCOHOLIC BEVERAGE CONTROL Board, Washington, D. C., February 12, 1938. Notice is hereby given that the following persons have applied for licenses under the District of Columbia Alcoholic Beverage Control Act, that remonstrants are entitled to be heard before the granting of such licenses, and that hearing will be had on such applications for licenses on FEBRUARY 28, 1938, at 9:30 a. m. in Room 219, District Building: 957, Alexander B. Smith, T/A Bavarian Grill, retailer's C, 727 11th St. N.W.; 1929, Thrasybolos Nicholas Pokakis, T/A Eckington Lunch, retailer's D, 1900 4th St. N.E.; 4130, Samuel Freedman, retailer's A, 101 K St. N.W.; 4131, Benny Bortnick, retailer's D, 1123 F St. S.W.; 4132, Rebecca Feldman Morris, retailer's B, 1650 3d St. N.W.; 4133, Edith J. Bakalis, retailer's D, 1102-04 20th St. N.W. GEORGE W. OFFUTT, AGNES K. MASON, ISAAC GANS, Alcoholic Beverage Control Board. 12.19

Auction Sales

MONDAY, FEBRUARY 21, 1938—
ADAM A. WESCHLER & SONS, Auctioneers.

TRUSTEES' SALE OF BEAUTY PARLOR FIXTURES AND EQUIPMENT, SUPPLIES, GOOD-WILL AND LEASEHOLD INTEREST.

By virtue of a chattel deed of trust recorded in Liber 7172 at Folio 170 among the records of the Recorder of Deeds of the District of Columbia, and at the request of the party secured thereby, the undersigned trustees will sell by public auction, at No. 1926 Pennsylvania avenue northwest, on MONDAY, FEBRUARY 21, 1938, AT 10 O'CLOCK A. M., 3 Silenta and 3 Empress dryers; Bonat, Real Art and Wahl permanent wave machines; Marvel, Eugene and Suntra steamers; 10 service tables, 14 tray-back chairs, barber and massage chairs, 2 manicuring tables, curlers, liquor set, A. K. radio, show-case, desk, National cash register, lamp, 21 assorted mirrors, 9 booths, linoleum, supplies, etc., also good-will and leasehold interest.

TERMS: CASH.

JOSEPH B. STEIN,
MEYER ROSENBERG,
Trustees.

F—fe18.19.21

Bankruptcy Notices

IN THE DISTRICT COURT OF THE United States for the District of Columbia, holding a Bankruptcy Court. In the matter of Howard W. Berry, International Bldg., Washington, D. C., bankrupt. In Bankruptcy. No. 3581. To the creditors of Howard W. Berry, of the City of Washington, District of Columbia. Notice is hereby given that on the 17th day of February, 1938, the said Howard W. Berry was duly adjudicated bankrupt and that the first meeting of his creditors will be held at my office in the Investment Building, 15th and K sts. nw., Washington, D. C., on the first day of March, 1938, at ten o'clock a. m., at which time the said creditors may attend, prove their claims (claims shall not be proved against the bankrupt estate subsequent to six months after the adjudication as stated above), appoint a trustee, examine the bankrupt, and transact such other business as may properly come before said meeting. FRED J. EDEN, Referee in Bankruptcy.

IN THE DISTRICT COURT OF THE United States for the District of Columbia, holding a Bankruptcy Court. In the matter of William Redwine Stack, 469 G st. nw., Washington, D. C., bankrupt. In Bankruptcy. No. 3582. To the creditors of William Redwine Stack, of the City of Washington, District of Columbia. Notice is hereby given that on the 17th day of February, 1938, the said William Redwine Stack was duly adjudicated bankrupt and that the first meeting of his creditors will be held at my office in the Investment Building, 15th and K sts. nw., Washington, D. C., on the first day of March, 1938, at ten-thirty o'clock a. m., at which time the said creditors may attend, prove their claims (claims shall not be proved against the bankrupt estate subsequent to six months after the adjudication as stated above), appoint a trustee, examine the bankrupt and transact such other business as may properly come before said meeting. FRED J. EDEN, Referee in Bankruptcy.

Lost and Found 1

BRACELET—Flexible floral design, containing rubies; lost in taxi or Congressional Library. Reward. Call ME. 0315.

FOUND—Dog collar, No. 23950, at 20th and Eye sts. nw. ME. 1113; janitor.

FOUND—Pair of eyeglasses, Dupont Circle, Friday, Feb. 18. DEcatur 0060.

FOUND—Collie male, br. and white; fox terriers (2), br. and white males; terrier type dog, female, blk., white. NAtl 4200, Br. 392.

FOUND—Coin purse, brown; coin purse green; lady's gloves, black kid; sweater, brown, in Diamond cabs. NO. 2868.

FOX TERRIER—Female; tag No. 3773; answers to name "Snooks." 2218 Cathedral ave. nw.

SUITCASE (Airplane luggage) and brief case; both brown; generous reward. Phone EMerson 0292.

TERRIER, male, white, two brown eyes, short tail; lic. 19777; reward. PO. 3842.

TOY Boston Bull, female; vic. 7th and M sts. nw.; black toenail left front foot; reward. 39 Fla. ave. nw. DE. 2519.

WIRE-HAIRED terrier, male; tag No. 19960. Answers to "Hank." Reward. AD. 0306.

WIRE-HAIRED terrier, white, black spot top of tail, 1 br. ear; answers "Bobby." Reward. 507 Quincy st. nw. AD. 6316.

Personals 3

CHAMBERS CO.
Complete Funerals as Low as $75.

BETTER Health Studio—Colds and chronic pains treated. Trained nurse. PO. 4721.

DRESSMAKING—Evening dresses, coat relinings; cotton dresses, $3; silks, $3 up. GE. 5526.

Continued on Following Page.

Here Is a Complete List of the Capital's Most Desirable Apartments

The Washington Post
CLASSIFIED ADVERTISING
LOCAL RATES
For Washington and Points Within 50 Miles of the District of Columbia. The following rates are for consecutive insertions:
1 time.....19c per line.
3 times.....18c per line.
7 times.....15c per line.
15 times.....13c per line.
The one-time rate applies on skip ads or irregular insertions.
OUT-OF-TOWN RATES.
Ads from points more than 50 miles from the District of Columbia are: 1 time, 21c per line; 3 times, 20c per line; 7 times, within 30 days, 17c per line.
When computing the cost of an ad kindly estimate 5½ average words to a line.
Rates for special classification and yearly contracts furnished upon request.
The Washington Post reserves the right to edit, revise or reject any classified advertising.
Misclassification of ads not permitted.
The Washington Post will not be responsible for more than one incorrect insertion on any order.
Kill Orders or Corrections before insertions (excepting Death Notices) cannot be made unless ordered before 6 p. m. daily or 4 p. m. Saturday for Sunday.
The Washington Post strives at all times to prevent insertion of fraudulent or misleading advertisements. Information concerning any ad that proves misleading or fraudulent will be appreciated.
Phone NATIONAL 4200
Ask For An Ad-Writer
THESE DRUG STORES WILL TAKE YOUR WANT AD. DAY AND NIGHT.
Whittlesey's Drug Store, 3527 Connecticut Ave.
Suter's Drug Store, 1841 Columbia Road.
Park View Pharmacy, Georgia Ave. and Park Road.
O'Donnell's Drug Store, Wisconsin Ave. and P St.
The Jolson Pharmacy, Inc. 5060 First St. N.W.
The Chevy Chase Pharmacy, 5510 Connecticut Ave.
Alaska Ave. Pharmacy, 7806 Alaska Ave.
Paul's Drug Store, 901 Fourth St. S.W.

Personals 3
Continued From Preceding Page.

FALSE TEETH REPAIRS while U wait. Emergency Laboratories, 605 14th st. nw., Room 601. MEt. 1833.

HAND laundry and dry cleaning expertly done. 4217 Ingomar st. nw. CLev. 4468.

HEMORRHOIDS (piles) eradicated by my own methods; results effective for a lifetime or money back. Write for booklet. No drugs or surgery. DR SOMMERWERCK, 1365 Columbia rd. AD. 0388.

HILLTOP Rest Home—Graduate nurse; one vacancy for convalescent or elderly case; large sunny rooms; quiet; good food; nearby Va. WAlnut 1919.

CHAMBERS CO. One of the Largest Undertakers in the World.

Help—Female 11
GIRL (white), gen. housework in Md.; stay nights. Refs. Box 282, Wash. Post.

PART-TIME work from your home, 3 to 5 hours daily. Coronet Co., at 715 9th st. nw.

SORTERS and breakers, experienced only. Apply Q. & S. Laundry, Washington-Baltimore blvd., Bladensburg, Md.

Help—Male 12
APPLICATIONS accepted Monday for positions starting immediately. Both local and travel. Mr. Voss, Rm. 205, 1427 Eye st. nw.

BAKER (colored), dishwashers, kitchen boys for out of the city; stays nights. Waters Agency, 909 G pl. nw.

BARBER wanted—American, first-class worker. 936 New York ave. nw.

BARBER wanted, first-class; steady job. Apply at once, 721 H st. ne.

BARBER wanted for Saturday. 741 8th st. se.

MAN to collect and solicit life insurance; salary and commission. Apply 527 9th st. nw.

MANAGER FOR RADIO AND ELECTRICAL APPLIANCE DEPARTMENT. EXCELLENT OPPORTUNITY FOR A MAN WHO IS THOROUGHLY FAMILIAR IN BUYING AND TAKING COMPLETE CHARGE. APPLY MARVINS CREDIT, INC. 734 7TH ST. N.W.

MEN—Owing to expansion, we have a few more openings for ambitious, clean-cut men, at least 21, with D. C. drivers' permits; salary $17.50 wk., plus commission and bonus; possible earnings $30 to $40 wk.; no selling. Apply bet. 10 and 11 only. 1260 22d st. nw.

SALESMANAGER—Opportunity for ambitious major appliance retail salesmanager; must know how to train and handle men; in answering, state experience, refs., etc. Box 261, Washington Post.

SHORT-ORDER cook, counterman, waiters, bus boys. Waters Agency, 909 G pl. nw.

TAXICAB DRIVERS. Get our proposition. Be independent. No down pay. Arrow Cab Co., 1100 Eye st. nw.

Men of Good Character. 21 years of age or over, residing in Washington at least one year, to join new FREE class for hackers' license examination. Call at 9:30 a. m., or ME. 1727.

MAKE GOOD MONEY DRIVING CABS. SEE MR. CRUZE. BELL CAB CO., 1317 L N.W.

Employment Agencies 14
RUPEER'S Employment Agency can furn. colored domestic help; ref. DE. 3551.

Salesmen-Agents 15
SALESMEN wanted—If you need money and are willing to work, we can use several clean, honest men to sell high-class used autos. Apply Sunday, Feb. 20, from 10 to 12. Mr. Middleton, Anacostia Motor Co., 1325 Good Hope rd. se.

Situations—Female 16
GIRL (col.) wants work 8 to 1, every morn. except Sat. and Sun. City ref. CL. 9460.

MIDDLE-AGED lady in Va. wants practical nursing, companion or housekeeping for aged adults; permanent; country or city; capable and reliable; refined, congenial. Box M-27, Washington Post.

RELIABLE colored girl, day's work Mon., Fri., Sat.; city references. DI. 7666.

RELIABLE young colored woman (light) wants day work Tues., Wed. AD. 2483-W.

COLORED girl, experienced, wants housework; stay nights. LI. 4561-W.

COLORED GIRL wishes work of any kind; fond of child; references. 506 23d st. nw.

Situations—Male 17
ELEVATOR operator; colored; steady; reliable; day or night. Tel. DE. 0224-W.

Post Classified Ads—National 4200.

Situations—Male 17
ORGANIST, capable, exp., desires church position; exc. ref. Box M-26, Wash. Post.

TRUMPET PLAYER desires connection with local band. Call WAlnut 7183-W.

YOUNG MAN (Col.), wants position as chauffeur, porter or elevator operator. Good references. Phone NOrth 7080.

Instructions 19
BE a telephone operator-receptionist, brief training course. Miss West, PERSONNEL SERVICE, 1311 G st. nw. NA. 2114.

COACHING in high school, Latin, French, math. by university stud. NOr. 6794-W.

SHORTHAND, touch typing, bookkeeping, spelling, let. writ., calculating mach. Position. BOYD SCHOOL, 1333 F. NA. 2340.

GOLF LESSONS SIMPLIFIED METHOD. PRACTICE NETS. TABLE TENNIS. NATIONAL GOLF SCHOOL 3330 14TH ST. N.W. COlumbia 6456. OPEN 11 A. M. TO 11 P. M.

Beauty Culture 21
WARFLYNN BEAUTY COLLEGE Accredited School. DI. 1762. 1018 Vermont Ave. Permanents, $1 up. Services, 10c, 15c, 25c.

Business Opportunities 23
BARBER SHOP for sale; selling reasonable; terms. 5501 Georgia ave. nw.

BARBER and beauty shop, $150 weekly bus. For information call WIsc. 6325-W.

BEAUTY PARLOR—Bargain to quick buyer; doing good business. REpublic 0836.

DELICATESSEN, with large fountain, doing $450-$500 wkly. business. Owner must sell for personal reasons. DISTRICT SALES, 1006 H NW. NA. 1002.

HOTEL (downtown)—27 rooms; long lease; doing excellent business. Mr. Rogers, MEt. 8352.

MODERN GROCERY and meat market; new fixtures; cheap rent. ME. 8415.

NEAR downtown section; 14 rooms, 4 baths; going rooming and boarding business for sale, with long lease. Box M-22, Washington Post.

ROOMING HOUSE at Dupont Circle—12 rooms, 2 baths, rent only $70. Same owner over 6 years; this house will make a good living for anyone. $750; only $250 cash. R. M. DE SHAZO. 1123 14th St. N.W. NAtl. 3500.

ROOMING HOUSE Dupont Circle—12 rooms, 2 baths, rent $70; mostly apts. Full price, $700. Down payment, $250. S. Winfield, 908 10th st. nw. Natl. 9654.

ROOMING HOUSE—14 rooms, fully furnished; income, when filled, $290; rent, $70; price, $900; easy terms.
10 ROOMS, 2½ baths; nicely furnished; must sacrifice; price, $400; terms.
OWENS REALTY CO., 1343 H St. N.W. (Room 410) ME. 3683

ROOMING HOUSES, owner; 7 and 11 rm. houses; nicely furn.; downtown; K st. nw.; part cash; bal. monthly. DI. 1292.

TAILOR, cleaner and dyer shop for sale. Box M-14 Washington Post.

909 H ST. NW.—Rooming house; 9 large rooms, all filled; h.-w. h.; leaving town; sacrifice for $250, including linens; no agents.

CHATTEL NOTES BOUGHT. 1006 H N.W. ME. 4813.

Delicatessen and sandwich shop. Beer license. Long lease. A bargain owing to illness.
Cafeteria near Gov't Bldgs. Open 7 a. m. to 3 p. m. No Sundays.
Lunchroom with sleeping quarters. Well-equipped rooms; furnished. Long lease; low rent.
Valet shop doing good business.
Many other good buys.
J. B. MALLOS CO., BUSINESS BROKER. 817 12th St. N.W. NAtl. 1565-1566.

Money-to-Loan 26
ON diamonds, watches, jewelry, silverware, etc. no adv. arrangements neces.; lowest int. rates. Rosslyn Loan Co., Rosslyn, Va.

SECOND-TRUST LOANS to home owners, builders and brokers. Prompt service. Reasonable discounts. Call, write or see Colonial Investment Co., 335 Southern Bldg. DIst. 6150.

Personal Loan Cos. 26A
OPERATING UNDER UNIFORM SMALL LOAN LAWS.
AUTO LOANS UP TO $300. AYARES SMALL LOAN CO. 7902 GEORGIA AVE. SH. 3700.

Real Estate Loans 27
FIRST TRUST LOANS on D. C. property at lowest rates. DRURY REALTY CORPORATION (formerly Arms & Drury), 1710 Eye st. nw.

WE HAVE funds for first trust loans on improved D. C. real estate. Prevailing rates. Prompt decisions. LOUIS P. SHOEMAKER. 1719 K St. N.W. NAtl. 1166.

90% MORTGAGES under the new FHA plan. Money available to build or purchase homes. W. ERNEST OFFUTT. 1520 K St. NW. NA. 6925.

Automobile Loans 28
Borrow on Your Car
Legal Rates—Cash at Once
No Endorsers—Confidential
Convenient Payments Arranged
Present Payments Reduced
YEARLY INTEREST TABLE
$50 Loan repay $4.16 mo., costs $2.00.
$100 Loan repay $8.33 mo., costs $4.00
$150 Loan repay $12.50 mo., costs $6.50.
Other amounts in the same proportion.
QUICK AND COURTEOUS SERVICE
POTOMAC LOAN CO.
Rust Building
1001 15th St. N.W., Cor. 15th & K N.W.
Telephone District 6060
FREE PARKING—1021 15th St. N.W.

Rooms—Furnished 30
A COMFORTABLE ROOM for gentleman; adj. bath, shower; all conveniences; bus at door. 4922 5th st. nw. GE. 8687.

A COMFORTABLY furnished room; in small private family; gentleman preferred; $20. EM. 3026. 3805 Fulton nw.

ADAMS MILL RD. NW., 3131—Large room with inclosed sleeping porch; adjoining bath; c. h. w. AD. 5331-J.

ALLEN PL. NW., 2029, bet. Conn. and Calvert st.—Beaut. s.w. corner rm., priv. bath, sgle., dble.; also sgle., next bath.

ALTURAS (1509 16th st. nw.)—Conveniently located; single and double rooms, near showers; fireproof building; 24-hour elevator and hotel service. Reas.

ARIZONA HOTEL, 310 C st. nw., one block off Pa. ave.—Neatly furnished rooms, lobby; 3 baths on each floor, shower bath; continuous hot water; $3.50 week up. Transients, 75c and $1.

AT CONN. AVE. (2008 R St. N.W.)—Cozy, single room; $15 month. Unlim. phone.

ATTRACTIVE ROOM, spotlessly clean; large modern private bath; quiet home; block south Dupont Circle; gentleman; $35. DEcatur 0839.

ATTRACTIVE front rm., next bath; suitable for 1 or 2. Also single rm. GE. 4157.

A well-appointed home (at Mass. & 21st st. nw.); highly desir. rm.; priv. bath; shower; gentleman. 1628 21st. PO. 4044.

NAPOLEON AND UNCLE ELBY — By Clifford McBride

Post Classified Ads—National 4200.

Rooms—Furnished 30
BARGAIN (1842 16th St. N.W., Apt. 2)—Large bed-living room; spacious closet; next bath; unlimited phone. PO. 3597.

BELMONT ST. NW., 1302—Large room, twin beds, $7.50; single, running water, $5; shower; auto. heat; men. CO. 0457-J.

BELMONT ROAD NW., 1821—Attractive bedrm. or bed-living rm. ADams 4574.

BELOW Dupont Circle, 1816 Jefferson Pl. (bet. N and M, off Conn. Ave.)—Young man to share large room, twin beds, with congenial Govt. employe. $4.50 wk. After 5:30 p. m., ME. 2694.

BUCHANAN ST. NW., 1620—Front corner room, twin beds, cedar closets, semi or private shower; detached home; quiet, convenient; $20 each.

CATHEDRAL—Off Conn.—Front rm.; 4 windows; bath; quiet, det. home. 15 min. downtown. Gentleman. AD. 3584.

CHEVY CHASE, D. C.—Modern, detached home. Large room, twin beds (shower). Gentlemen. Near bus. CL. 8211.

CHEVY CHASE, D. C. (3718 Jenifer St., just off Conn.)—Rm. for 1 or 2; adj. bath.

CHOICE of 3 rooms, well heated, nicely furnished, all conveniences; $12-$15 month; act quickly. 3516 10th st. nw. ADams 4978.

CLEVELAND PARK—Delightful room, 2 exp.; priv. commun. bath; inclosed sleeping porch; garage available. CL. 6263.

CLIFTON ST. NW., 1207—Large, sunny front rm., comfortably furn.; 2 baths; c. h. w.; men only; $5 sgle.; $6.50 dble. AD. 4630.

COLUMBIA RD. NW., 1834—$3 wk.; clean, warm rms., 4 baths; men. ADams 10213.

COLUMBIA RD. NW., 1736, Apt. 102—Bright front room, in cultured home, for refined lady. COl. 8099.

COLUMBIA RD. NW., 2006—Well-furnished front; $22.50 monthly; refined gentlemen; gentiles only. Apt. 41, after 6 p. m.

COMFORTABLE room, 2d floor; owner's home; refined surroundings; well furnished; $5 wkly. 1767 Lanier pl., near 18th and Col. rd. Telephone COl. 1526.

CONCORD AVE., 4—Warm, comfortable room, opposite bath, shower; private home; unlim. phone; gar.; gentleman; 1 blk. from bus; breakf. if desir; reas. GE. 6708.

DOUGLAS ST. NE., 1016—Conv. trans., nr. b., priv fam. Adults. Modern. POt. 1374.

DOWNTOWN—1320 Vermont ave. nw.—Warm, comfortably furn. single front rm. for young lady; spacious closet; reas.

DOWNTOWN—1242 12th st. Small, comfortable room; $3 week.

DOWNTOWN, 911 M St. N.W., prv. hme; dbl. rm., $4.50; also sing., $3.50; gentleman.

DOWNTOWN O ST. N.W., 1229—Spacious corner rm. Bay window, 2 closets; $5 or $6 dble. PO. 2451-W.

DOWNTOWN, 1113 Mass. Ave. N.W.—Desirable, rm. next bath, running water in room. Reasonable.

DOWNTOWN (2023 N st. nw.)—2 attr. sin. rms.; south. exp.; $12 & $15. PO. 0307.

DUPONT CIRCLE—Young man to share room; twin beds; Jewish home; privileges; board optional. NO. 10233.

DUPONT CIRCLE (1747 P st. nw.)—Nice, clean, single or double rm. in physician's home; every conv.; gentlemen; reas.

E ST. NE., 1344—Newly furn., bright front rm., near bath; ½ block transp.; board opt.; $5 single, $7.50 double. AT. 0717.

EMERSON ST. NW., 400—Large front rm., furnished; suit. 1 or 2 persons; semipriv. bath; private home; near bus. RA. 1086.

F ST. NW., 823—Large front l. h. k. room; linens included; $6. ME. 3938.

FOXHALL VILLAGE—New home, nicely furn. bright room, adj. bath with shower; large closet; sw. exposure; convenient to cars and bus; laundry privileges; employed lady. CLeve. 3641.

GORDON HOTEL, 916 16th st.—On beautiful 16th st. location, desirable and convenient; well-heated rooms, single, $6.50 to $8.50; double rooms with running water, $9 to $11.50 weekly; double rooms with bath, twin beds, $15 weekly; 24-hour elevator and switchboard service.

GRAFTON HOTEL, 1139 Conn. ave. nw.—Well heated; offers beautiful surroundings and personal comfort to each guest. Single rooms, $8.75 wk., $30.50 mo. up; double rooms, $40.50 to $85.50 month.

HOBART ST. NW., 1643—Lge., well-furn. rm., next bath; shower; fam. of 2; Mt. Pleas. cars, 16th bus; gentl.; $20. CO. 9246

HYATTSVILLE, MD. (21 Columbia Ave.)—2 rooms, semi-bath; heat, light, electric range, use of phone; employed adults only. Occupy March 1; $32.50. Ph. GR. 3116-J.

INGLESIDE TERRACE NW., 1824—3d floor, consisting of large living room and adjoining bedroom; nicely furnished; radio; privileges; couple preferred. CO. 3384-J.

JEFFERSON ST. NW., 1335—Newly furnished sunny fr. rm., twin beds; southern exposure; next bath; priv. family; ½ blk. bus. Garage. Reas. GE. 6779.

JUNIPER ST. NW., 1614—Newly furnished corner room, next bath; private home in beautiful Rock Creek estate; ½ block bus; $6 single, $12 double. Also single room, $7. GEorgia 6930.

KALORAMA RD. NW., 1816—Apt. 31. Clean, comfortable room for l. h. k. Completely furnished; kitchen privileges.

M ST. N. W., 928—THE ARISTOCRAT. Warm l. h. k. rooms, from $5.50 to $6, also 2nd floor single room, $3.00.

MASS. AVE. NW., 1447—Front rm., l. h. k. $7.50 wk.; bedrooms, $5 and $6.

N ST. NW., 1409—Large bright single and double rms.; c. h. w.; meals opt'l.; reas.

NEAR WARDMAN PARK (2813 27th St.)—Well-furnished single rm., 2nd flr. front; nr. bath, shower. Priv. home. AD. 8037.

NR. 16TH, and Rock Creek Park—Single rm., semipriv. bath; lovely home; gentleman. NA. 8566 Sat.; AD. 6227 weekdays.

NEAR Wardman Park, 2714 Cathedral ave.—Large front, nicely furnished double room, near bath, shower. AD. 0276.

NEAR Wardman Park—Attractively furn. southern front room, small private family, for permanent cultured lady; refs.; available March 1. AD. 2073.

NR. CAVALIER HOTEL, 1348 Perry pl. nw. Front single rm., nr. bath; attractively furn.; priv. home; lady; ½ blk. 14th st. car. AD. 8012.

NEW HOME, newly furn. rm., near bath; close to transp.; quiet adult family; $15. 423 Quackenbos st. nw. GE. 2914.

NORTHWEST (1813 Monroe)—Pleasant rm. nr. bath; adj. porch; $12. CO. 2546.

OATES ST. NE., 1153—2 large rms. for l. h. k.; Frigidaire; sink; conv. to bus. Call after 6 p. m. week days and all day on Sunday.

OFF 16TH, 1667 Monroe st. nw., nr. Rock Creek Park—Corner room, south expos.; next semibath, shower; nr. trans.; 1 or 2; reas.

Post Classified Ads—National 4200.

Rooms—Furnished 30
OAK ST. N.W., 1347—Large bright front room for 2 men; twin beds; phone; private family; reas. AD. 7455-J.

OGDEN ST. NW., 1464, near Cavalier Hotel and 14th st. car line—Front room, suitable for 1 or 2; reasonable. AD. 2725.

PARK ROAD, 1929, edge Rock Creek Park—Single and double rooms; telephone. ADams 0842.

PARK RD. NW., 1867—Small, warm, well-furnished studio rm. $12.50. Also single, $15. Near bath. Private home.

PARK ROAD N.W., 3019—Desirable warm, front room; semipriv. bath; lovely home; gentleman. AD. 7435.

PARK ROAD N.W., 1735—Front rm., well heated; porch; nr. cars, bus; owners home; innersp. mattresses. AD. 0753.

PETWORTH—Near Grant Circle, pleasant single front room, c.h.w., convenient transportation. $12 mo. COl. 6234-W.

PORTLAND HOTEL, Vermont ave.-Thomas Circle—$3.50 week; hotel service; fresh towels daily; your mail, phone calls attended to; shower baths; walk to work.

R ST. NW., 1845—Double; inclosed porch; twin beds; unlimited phone; l. h. k.; maid service; private family; reas.

RESEARCHMEN'S CLUB, 1607 Eye—Ideal downtown loc.; good heat, showers, comfort; $12 mo. up; board, $2.75 week.

SEATON PL. NE., 17—Large room, next bath; also front room; gentlemen.

SOME free rent—1212 9th st. nw.; rooms, $3 up; new management; redecorated; linens, dishes, silver; shower bath.

SOUTH CAROLINA AVE. SE., 1421—L. h. k.; 2 rooms, well heated; reasonable.

THE PORTNER, nw. Fifteenth and You sts. Apartment 350, large, attractive front rm.; gentleman. NOrth 1420.

THE CONCORD, New Hampshire and Oregon (between S and T); Apt. 5—Spacious, bright, warm rm.; twin beds; innerspring mattresses; $20 mo. PO. 1305-J.

THE WESTMINSTER, 1607 17th st. nw.—Warm, comfortable rms., nr. bath; Single, $5-$6. Front rms., twin beds, run. water, $6.50; others, $7; showers; elev.

VAN BUREN ST. NW., 1420—Master bedrm., priv. bath, twin beds, 2 closets; priv. home; $25-$30; also single. GE. 3477.

VARNUM ST. NW., 1428—Master front bedroom, private shower bath; c. h. w.; unlimited phone; private home.

WIS. AVE. NW., 2311—Master bedrm. next bathr h. w.; innerspring mattress; phone; $20.

2nd ST. 5518—Large rm., next bath, shower, gentlemen or employed couple. At bus stop. Reasonable. GE. 5933.

3D STREET N.W., 422—L. h. k., $4.50 wk; sleeping, $2.50; basement apt., $7.50 wk.

3D PLACE NW., 5814—Beautiful newly furnished master bedroom; private bath; $30 mo. RA. 4009.

11TH ST. SE., 706—First floor, 3 large rms. and kitchen; h.-w. h.; elec. and gas furnished; 1 blk. Pa. ave. LI. 7970-J.

14TH ST. NE., 313—Room in private family with wonderful bed; $12 month.

15TH ST. NW., 1404—Single, double rms., $3.50 wk. up; l. h. k. house; 3 rms., bath, $8.50 week; clean.

16TH ST. NW., 1409—Front rm., twin beds, near bath. Conv. location. C. h. w.; $5 wk. Also single, $5 wk. DE. 5624.

16TH ST. NW., 1846—Clean desirable room, next bath, $5 week; gentleman.

17TH ST. NW., 1916 (Apt. 501)—Comfortably furn. sunny rm., next bath; c.h.w.; 1 block transp.; $25-$30. NO. 7421-W.

18TH ST. NW., 2815, near Ontario—Comfortably furn. for lady; $30. ADams 3370.

19TH ST. NW., 1736—Large room, next bath; well furn.; private home; double or twin beds; phone service. DE. 0344.

1114 13TH ST. NW (downtown)—Basement apt., nicely fur.; other rms., $3.50 wk. up.

Conn. Nr. K. (Hotel appointments) Beautiful bed-liv. rm., lge. clos., semi-pri. ent.; beautyrest; s.m.i.; pref. 1-2 men (ref.) Unlim. ph. MEt. 1475. eve.

YORK HOTEL, 938 9th st. nw. Warm, clean, outside rms., $4 per week.

HOTEL INN 608 9th st. nw. $1-1.50 per day; $6 up weekly.

EVERETT HOTEL 1730 H St. N.W.; single and double rms. $7 to $14 weekly; $30 up monthly. Excellent hotel service. NA. 8130.

LOGAN HOTEL. On Logan Circle. Walking distance downtown; under new management; comfortable rooms with running water or private bath; double or single, $6 to $12 weekly. Full hotel service. NO. 2000.

THE VIVIAN 1723 G st. nw.—100 well-heated single and double rooms, $6.50 to $12 weekly. Equipped with modernistic furniture; Venetian blinds. 24-hour switchboard, elevator maid service. Plenty of hot water, near showers. Within walking distance downtown.

Wanted—Furn. Rooms 30A
FURN. rm. near 14th st. car by gentleman employed. Box 279, Washington Post.

Furn. or Unfurn. 31
AMERICAN UNIVERSITY PARK—All home privileges in modern home near American University; bus service; garage; employed couple; references exchanged. CLev. 6380 mornings or Box 280, Washington Post.

Rooms—Unfurnished 32
NEAR Wisconsin and Nebraska aves.—2 rms., kitchen and bath; adults; private home. EM. 0132.

OTIS ST. NE., 2412—Liv. rm., bedrm., dinette, kit., large closets; semibath; heat, light, gas inc.; 1 blk. bus. NO. 1975-J.

PARK RD. nw., 1325—Owner's home; bed-living rm.; dinette; kit. combination; priv. bath; gas heat; elec. furn; hot water. Use phone. Adults.

Suburban Rooms 33
ARLINGTON, VA. (825 North Ivy st.)—Master bedroom, double or twin beds; next bath; suitable 2 or 3; garage if desired; 2 blks. bus; $35 ea. WA. 9038.

CHEVY CHASE—Large bedroom with priv. bath; well-appointed home. WIs. 4226 before 10 a. m. or after 8 p. m.

SILVER SPRING, MD.—410 Kingsbury drive; large, sunny double room, bath; new house; 1 block Toll House Tavern and bus service; adult Protestant home; particularly desirable for couple. SHepherd 3224-J.

TWO CORNER RMS., next bath; new, private home; restricted, wooded Edgemoor section; ½ block to bus. Home comforts. 7121 Stratford rd.

Post Classified Ads—National 4200.

Room and Board 34
APT. of young couple; Colonial Village; large bright room, twin beds; newly furnished; 2 gentlemen; meals. WAlnut 7700, Apt. 732.

ARE YOU interested in French? French family offers studio room for 1 or 2 gentlemen; fireplace; corner home. PO. 0458.

A TWIN BEDROOM with innerspring mattress beds; lav., 2 clos., adjoin. bath; excellent meals, Southern style; $49 mo.; 1512 21st st. nw., nr. Dupont Circle.

COLUMBIA RD. NW., 1426—Attractively furnished front room; twin beds; excellent meals; unlimited phone; $35 up.

DUPONT CIRCLE, 1626 19th nw.—Newly decorated, twin beds, running water in dressing rms.; excellent meals; $40-$45.

EAST CAPITOL ST., 302—Nr. Library. Bright, warm rm., closet, next bath; h. cook.; transp. at door; reas. AT. 7782.

FAIRMONT ST. NW., 1457—Lovely home, beautiful grounds, attractive room, single beds, inclosed sleeping porch; entertaining; phone; laundry privileges; excellent Southern meals; $35. CO. 6386.

KILBOURNE PL. NW., 1614—Desirable single or double room; refined Jewish home; exc. meals; reas; ½ blk. cars. CO. 7892.

KILBOURNE PL. NW., 1712—Priv. home; bay-wind. rm., $38 sgle.; $60 dble. CO. 9658.

MASS. AVE. NW., 1515—Lovely single rm., semiprivate bath; also bright double rm.; delicious meals. Central. Refined environment. Reasonable.

MASSACHUSETTS AVE. NW., 1776—A distinctive home for young people in an unsurpassed location; reasonable.

MILITARY RD., 3740—2 single rms., priv. family; home cooking; reas. EM. 3836.

NEWTON ST. N.W., 1444—Warm double room; delicious meals; $35 ea. CO. 7733.

PARK RD. NW., 1740—Large, clean, twin bedroom; excellent meals; home privileges. CO. 8409.

VACANCY in exclus. guest house; Southern cooking; maid and butler service; unlim. phone; reas. CO. 4921.

VICINITY 14th and Park rd. nw. Single rm., nr. bath, $9 wk. CO. 1238-J.

16TH ST. NW., 3360—Quiet, exclusive home; desirable room for 1 or 2.

17TH ST. NW., 3210, at Park rd.—Comfortable spotless, double, triple rms.; home cooking; privileges; car-bus at door; $32 mo.

1735 19TH ST. N.W. Near Dupont Circle. Front rm. for 2 or 3; 3 windows, tile bath, closet; excel. meals.

Table Board 36
R ST. NE., 232—Excel. meals, $4.50 wkly.; private family; near transp. NO. 3654-J.

Apartments—Furnished 45
O ST. NE., 124—Near Senate Office Bldg. 2 rooms, private bath; frigidaire.

CALVERT ST. NW., 1836—Newly decorated and nicely furnished; 1 room, kitchen and private bath. $50 month.

EMERSON ST. NE., 1341—Large, attract. 2-room apt.; elec. refrig. $35, incl. heat, elec.; phone. Near schools, bus, cars.

DOWNTOWN (936 K st. nw.)—Attractive basement apt., 1 rm., kit., private bath.

FAIRMONT ST. NW., 1432—Basement, 2 r., kit., bath; employed couple; $32.50.

GEORGETOWN VIC.—Bed-liv. rm., heat, gas, elec.; priv. entr.; bath. CL. 3784.

GIBRALTAR (2305 18th st. nw.)—Heat, light, gas. Frigidaire. $9 per week.

IRVING ST. NW., 1315—Beautiful furn. 1 and 3 rm. apts.; very desirable; garage.

K ST. NW., 1115—2 rooms, front, newly decorated; gas, electric, steam heat, linens, dishes, silver; $9.50 weekly.

L ST. NE., 1817—Congenial couple to share nicely-furnished home; two in family.

N. H. AVE. NW., 1272, downtown—2 to 3 rooms, kit., bath; gas, elec., heat, c.h.w., elec. refrig. $37.50 up. New mgmt.

PARK RD. N.W., 1842—2 nice, furn. rms., l.h.k., gas, elec., heat., refrig. included.

RANDOLPH PL. N.E., 2128—1st floor, detached home, 2 rms., kit., bath, 2 porches, elec., heat, gas, refrigeration incl. $50 mo. AT. 2438-J.

R. I. AVE. N.W., 1430, Apt. 6—3 large nicely furn. rooms, kitchen, pantry, bath, rec. hall; piano, porch; Frigidaire.

SUNNY, commodious living room, 26x16; firepl.; 3 expo.; dressing rm., Beautyrets; b. din. rm.; Frigd.; antiques; top fl. $68.50. Maison D'Art, 1741 R. I. (off Conn. at M).

R. I. AVE. NW., 1462—1 room, kitchenette, Murphy bed; Frigidaire; $35 mo.

WARDER ST. NW., 3656—2 large rooms, entire floor, private bath, elec., gas, phone; refs.; good location; employed couple, $45. AD. 6588.

WARDMAN PARK HOTEL—Share 2 rms., kit. and bath apt. with lady; $45. Box 272, Washington Post.

WYOMING AVE. NW., 1802—See this large, cosy front room and kitchenette; $4.50.

2D ST. NE., 2314—3-room, bath apt.; nicely furn.; elec. refrigeration; heat, elec., gas, c. h. w., phone; couple only; $40.

9TH ST. SE., 738—2 or 3-room apt., completely furn.; heat, gas, light included; $35 month.

13TH ST. NW., 2806—3 rooms, kitchen, bath, Murphy bed, southern exp.; porch.

14TH ST. NW., 2544—1 and 2 rms., kit.; Frig., gas, elec.; $8-$13 wk.; studio, $5. Janitor.

16TH ST. SE., 253—1 rm., kitch'te, semi-bath; nicely fur.; l.h.k.; $28; no children.

2707 ADAMS MILL RD., Apt. 108—Living-dining room, Murphy bed, kitch., elec. refrig., dressing rm. Very attrac. $51.

326 B ST. SE.—3-room apartment, nicely furnished; adults only. LIncoln 4590-J.

2145 CALIFORNIA ST. NW.—2 rooms, kitchen, dinette and bath; completely furnished, including large refrigerator on house current and new gas stove; $65 month. NOrth 1650.

Francis Scott Key, Apt. Hotel 20th and F sts. nw.—1 room, kit., bath, completely furn.; linens, silver; Frigidaire. Day, week, month. NAtional 5425.

London Hall, Apt. Hotel 1133 13th st. nw. Bed-living rm., dressing rm., kit., bath elec., gas, linens, Frigd.; $15 up week; $55 up month. NAtl. 9010.

MERRILL MANSIONS 1361 Fairmont st. nw. Corner apt.; 2 rooms, kit., bath, porch; attractive and spacious. Also 1 room, kit., bath. Reas.

Post Classified Ads—National 4200.

Furn. or Unfurn. 46
CLIFTON MANOR (2514 14th st. nw.)—Mod. bldg., 1 and 2 rms., kit., bath; elev., switchboard; Frigid.; $37.50 to $55.

FLEETWOOD, 3797 Woodley rd. nw.—High elev.; 1 and 2 bedrms., liv. rm., dinette, kit., bath; refrig. free. CL. 6615.

NAVAL VILLAGE, 2431 E NW.—Living r., bedr. (large), din., kit., bath; elec. refrig., heat, h. w. free. Janitor. $48.50-$55.

CLIFTON TERRACE 14TH AND CLIFTON STS. N.W. 2 to 4 rooms, kitchen and bath. Switchboard, Elevator. CO. 7744.

Apartments—Unfurn. 47
ABANDON YOUR LOOKING—2 rooms, dinette, kitchen, bath, refrigeration; 3 exposures; heat and hot water included; $55. See Apt. 1, 4812 New Hampshire ave. nw.
FRANCIS A. BLUNDON 905 H St. N.W. NA. 0714.

A BEAUTIFUL APT., 2 rooms, kitchen, dinette, bath, Oxford kitchen cabinets, inlaid linoleum, free refrigeration; $52.50. See Taylor Apt., 4027 13th st. nw.

CONN. AVE. NW., 4027—3 rms., kitch. and bath; porch enclosed, 10 windows; front and rear private entrances. CLeve. 3900.

DOUGLAS ST. N.E., 212, Apt. 1—2 rooms, kitchen, bath; corner; dining alcove, screened porch, yard; hot water furnished; $46.50. To inspect, call Mr. Clark, DIst. 2434. Others available.

F ST. NE., 1007—Beautiful apt., 3 rooms, kitchen, dinette, bath, frigidaire; c.h.w.; gas, electricity included; $47.50 mo.

IRVING ST. NW., 610—3 rms., kit., b.; ed. heat; c. h. w.; nr. stores, cars; $38.50.

MINNESOTA AVE. SE., 2525—2 rooms, kitchen and bath; Frigidaire on house current; $42.00.

NEW WEBSTER, 4403 14th St. NW.—2 and 3 room apt., kitchen, bath; G. E. refrigerator; low rent; s. m. i. See resident manager.

NEW HAMPSHIRE AVE., 929—2 large rooms, porch; $35; near Wash. Circle.

ONE, two, three rooms, kitchen, dinette and bath; completely modern apartments. 930 Randolph st. nw.

SEVERAL Desirable Apartments Available. RANDALL H. HAGNER & CO., INC. 1321 Conn. Ave. DEcatur 3600.

STAPLES ST. NE., 1100; Apt. 1—Three rooms, kitchen, bath, back porch, cellar. Heat and hot water furnished. Apply PENN REALTY CORP., 474 K st. nw. MEtro. 1283.

THE EARL, 115 E St. SE.—3 rooms, kitchen, bath. Excellent location. An outstand. value. See Janitor or NA. 9795.

WEAVER APTS., 1473 IRVING ST. NW.—2 rms., kit., bath; $42.50. See res. mgr., or call ADams 4988.

2D ST. NW., 3932—$32.50; 1 room, kitchen, private bath; heat, elec., gas, Frigidaire included. ME. 5400.

1626 13TH ST. N.W., NO. 3. 3 rms., k., b., porch; elec. refrig. $45.00 C. H. HILLEGEIST CO., NA. 8500.

2715 CORTLAND PL. NW.—Sublet 3 rooms, kitchen and bath, unfurnished, in new building; beautifully situated; 3 exposures; $85.

$45—Front apt., 2 rooms, kitchen, bath, refrg., heat, janitor service. 945 Longfellow st. nw. See today.

1122 8TH ST. N.W. 3 rooms and bath flat.........$32.50. GEORGE F. HANE, INC. 1422 F St. N.W. NAt. 3964.

TILDEN GARDENS, CONN. AVE. AND TILDEN ST. 1 and 2 bedroom apartments; each with living room, dining room and kitchen; rentals $70 to $105. CLEVELAND 5334.

1860 CALIFORNIA ST. N.W. 3 rooms, kitchen, bath, enclosed porch; $57.50. High location. Cool in summer, warm in winter. Resident Manager, DE. 0518.
3435 R ST. N.W. 2 rooms, kitchen, bath, reception hall; $50. Convenient location; quiet building. Just like home. Resident Manager, WEst 0475.
2709 12TH ST. N.E. 2 rooms, study, kitchen, bath; $45. Convenient to schools and bus. Resident Manager, NOrth 7320.
1830 R ST. N.W. 1 room, kitchen, bath, shower; $40. Excellent location; quiet, refined building. Resident Manager, NOrth 0883.
UNION INVESTMENT CO. 207 Machinists Bldg. NA. 8536.

1929 16th St. N.W., NO. 21. 2 rooms, kit., bath; electric refrigeration. C. H. HILLEGEIST CO., NA. 8500.

NEW BUILDING. 2 rooms, kit., dinette, tile bath......$47.50 Heat and Hot Water Included. Refrigerator. Adults Only. 316 RANDOLPH PL. N.E.

$42.50 THE CHAPIN, 1474 Chapin st. nw.—Attractive 2 rooms, kitchen, bath, electric refrig.; conv. transp.

$32.50 2214 1st st. nw.—Spacious 1-rm. and kit. apt.; heat, light, gas, refrig., phone incl.; adults. DE. 2453-J.

NEW BUILDINGS 1500-1504 OATES ST. N.E. (Near 15th and H Sts. N.E.) REDUCED RENTALS.
2 rooms, kitchen, bath, porch.......$46.50
3 rooms, kitchen, bath, porch.......$57.50
HEAT, HOT WATER INCLUDED.
CHAS. L. NORRIS, 2135 Pa. Ave. N.W. WEst 0480.

3511 13TH STREET N.W. (Near 14th and Park Rd. business center)
2 rooms, kitchen and bath..........$45.00
3 rooms, kitchen and bath..........$55.00
Electric refrigeration on house current. Resident manager, Mrs. Henry, ADams 5810.
GOSS REALTY CO., 1405 Eye St. N.W. NAtional 1383.

WIMBLEDON—21 6TH N.E. 4 rooms, kitchen and bath. G. E. refrigeration, rent $50. See janitor on premises.

FINE FRONT APT. RENT AS LOW AS $48. Bedrm., liv. rm., kit., bath, 3 exposures. Elec., gas., refrig. incl. in rent. 2 bedrms., liv. rm., kit., bath, 3 exposures. Rent as low as $55. Res. Mgr., AD. 9893.

$17.50. An extremely low rental for this attractive apartment, convenient downtown; 1 room and semiprivate bath; also 1 room, kitchen, semiprivate bath, $29.50, and 1 room, kitchen, private bath, at $32.50. 1723 Vermont ave. nw. See this immediately. WAGGAMAN-BRAWNER. 1700 Eye St. N.W. ME. 3860.

Post Classified Ads—National 4200.

Apartments—Unfurn. 47
3510 16TH ST. N.W. 2 rooms, kitchen and bath.........$46.00 Gas, electricity and heat included in rental. PHILIP P. PEYSER & CO., 1034 Investment Bldg. DI. 3740.

STRATHMORE 3501 13TH ST. N.W. Corner 13th and Monroe Sts. Modern apt. bldg., elevator, free refs.; convenient 14th and Park rd. shopping center; resident manager; newly decorated; 2 rooms, kitchen, bath, $50 up. FEDERAL-AMERICAN CO. 807 15th St. N.W. NAtl. 8032.

$50 1809 BELMONT RD. 2 rooms, kitchen and bath; front apt. Southern exposure. Very conveniently located, excellent condition. Electric refrigeration. National Mortgage & Inv. Corp. NA. 5833. 1312 N. Y. Ave.

5435 CONN. AVE. Two rooms, kitchen and bath, electric refrigeration on house current; newly decorated. Rental, $55 per month.

2225 N ST. N.W. 2 Rooms, Kitchen and Bath. Electric Refrigeration. $41.50. See Manager, Apt. 101. HENRY J. ROBB, INC., 1024 Vermont Ave. DIst. 8141.

PROPERTY MANAGEMENT The PERSONAL ATTENTION given your property by our active management department insures smart, economical operation. CONSULT US TODAY. No obligation for our opinion. FEDERAL-AMERICAN COMPANY. 807 15th St. N.W. NAtional 8032.

2038 EYE ST. N.W. FACING PARK—NR. GOVT. DEPTS. 2 rooms, kitchen, bath; partly furnished if desired; $45.00. CHAS. L. NORRIS, 2135 Pa. Ave. N.W. WEst 0480.

THE BOND APTS., 1230 NEW HAMPSHIRE AVE. N.W.
1 room, kitchen, dinette and bath....$42.50
2 rooms, kitchen, dinette and bath; 2 exposures; resident manager....$55.00
Walking Distance; Frigidaire; Elevator.

1832 BILTMORE ST. N.W. 4 rooms kitchen and bath.

NEW ULTRA MODERN APARTMENT BUILDING
the MAJESTIC
3200 16th St. N.W.
"An Address to Be Proud Of"
Convenient to churches, stores, theaters and shopping district. Excellent transportation.
Walking Distance of Everything

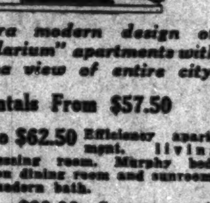

See ultra modern design of "Bay Solarium" apartments with panorama view of entire city.
Rentals From $57.50
$57.50 to $62.50 Efficiency apartment. living room, dressing room, Murphy bed, combination dining room and sunroom, kitchen, modern bath.
$82.50 to $90.00 Corner apartment, reception hall, dining room, living room, bay solarium, bedroom, kitchen and bath.
$120 Beautiful front apartment, dining foyer, living room, patio en front with excellent view, 2 bedrooms, kitchen and bath.
Features
Outside All-Electric Kitchens, Venetian Blinds, Painted Walls, Beautiful Lobby, Carpeted Corridors, Parquet Floors, Modern Windows, Large Closets, Large Roof Sun Garden, 24-hour Switchboard and Elevator Service.
Resident Manager, DEcatur 6400
Open and Lighted Until 10 P. M.
14th & K — CAFRITZ — Dist. 9080

Post Classified Ads—National 4200.

Apartments—Unfurn. 47
2008 16TH ST. N.W. 2 rooms, kitchen and bath, large foyer, $56. Resident manager, Apt. 1.

COPLEY COURTS 1514 17th St. N.W. Spacious 1-room apt., large kitchen, foyer, bath; 24-hour elevator and switchboard service; electricity, refrigeration and gas FREE. Resident manager. Reasonable rent.

628 8TH ST. N.E. 2 rooms, kitchen and bath.........$42.50 TYLER & RUTHERFORD, INC. 1512 L St. N.W. NA. 0475.

If You Are Interested in Desirable
$35 AND UP 1, 2 and 3 room, kitchen and bath apartments, in modern fireproof buildings, with all latest improvements; newly decorated; beautiful oak floors. On the hill in Northwest section, close in. See what we have to offer at lowest prices. McINTIRE PROPERTIES 1424 Chapin St. N.W. ADams 6150.

2701 Cortland Pl. N.W.
1 Block West of Conn. Ave. & Klingle Bridge
1 Room, Kitchen and Bath
Double Exposure—Cross Ventilation
Electricity and Refrigeration Included in Rental
$47.50 & $50.00
See Resident Manager

The Beautiful New
CENTURY
2651 16th St. N.W. (Corner of Fuller St.)
Living room, bedroom, junior dining room, kitchen and bath, $82.50. 1 room, dressing room, dinette, kitchen and bath. $57.50 to $62.50.
Rentals include electricity for lighting, cooking, refrigeration, etc., secretarial phone service.
Resident Manager, Ad. 2000
BOSS & PHELPS 1417 K N.W. NAtl 9300

SEE
2800 ONTARIO RD. N.W.
TODAY!
CONVENIENT LOCATION
2 Rooms, Kitchen and Bath
4 Rooms, Kitchen and Bath
★
FEATURES:
Spacious living rooms • large, airy bedrooms • ample closet space • modern baths and kitchens • refrigeration on house current • 24-hour elevator service • moderate rentals •
BLISS PROPERTIES 1811 Columbia Rd. N.W. ADams 2560 Holidays & Eves., SHep. 5128

"Top Values"
Downtown Apartments
Walking Distance of "Everything"
Save Car Fare and Time
Frigidaire Current Free
Radio in Every Apartment

MIRAMAR
Crner 15th and R. I. Ave.
$52.50—Large, bright living room with portable dinette table and chairs, dressing room with Murphy bed, cosy sunroom, kitchen with special cabinets, tile bath.
$55.00—Living room, dressing room with Murphy bed, cosy sunroom with Murphy bed, kitchen, tile bath.

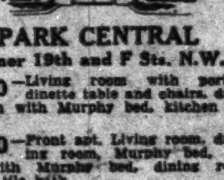

PARK CENTRAL
Corner 19th and F Sts. N.W.
$47.50—Living room with portable dinette table and chairs, dressing room with Murphy bed, kitchen and bath.
$62.50—Front apt. Living room, dressing room, Murphy bed, sunroom with Murphy bed, dining room, kitchen, tile bath.
$75.00—Corner apartment. Reception hall, living room, sunroom, bedroom, dining room, kitchen, tile bath.
24-Hour Switchboard and Elevator
Open and Lighted Until 10 P. M.
14th and K — CAFRITZ — Dist. 9080

SEDGWICK GARDENS 3726 Connecticut Avenue N.W. at Sedgwick Street. Apts. of 1 and 2 rooms, foyer, dinette, kitchen, bath and porch; 24-hour elevator and secretarial telephone service. Basement garage. Resident Manager, EM. 6382.

THE MOZART 1630 Fuller St. N.W. at Mozart Place. Apts. of 2 and 3 rooms, kitchen and bath; $57.50, $65.00. Janitor, CO. 7451.

1464-66 EUCLID STREET N.W. Apt. of 4 rooms, kitchen and bath; $57.50.

1433 SPRING ROAD N.W. Apts. of 2 rooms, dinette, kitchen and bath, $55.00. AD. 4745.

206 F STREET N.W. Apt. of 3 rooms, kitchen and bath, $38.00. Janitor on premises.

2146 P STREET N.W. Apts. of 2 rooms, kitchen and bath; $45.00—gas and electricity free.

1916 P STREET N.W. Apt. of 3 rooms, kitchen, bath and porch; $55.00. Janitor, PO. 2815-W.

1445-47 OAK STREET N.W. Apts. of 2 and 3 rooms, kitchen and bath; $45.00, $50.00. Resident Manager, AD. 5535.

7304 GEORGIA AVE. N.W. Apts. of 2 rooms, foyer, kitchen, dinette, bath and porch; $46.50. Janitor, GE. 2216.

1228 CONNECTICUT AVENUE Apt. of 2 rooms and bath; $40.00. Janitor on premises, District 0913.

950 TWENTY-FIFTH STREET N.W. at K St. Apt. of 2 rooms, kitchen and bath, $36.50-$38.50. Resident Manager, ME. 1483.

CASTLE MANOR 2515 13th St. N.W. Apt. of 1 room, kitchen and bath, with Murphy bed; $40.00. Resident Manager, CO. 3386.

CHATEAU THIERRY 1920 S St. N.W., at 20th St. Apt. of 2 rooms, kitchen and bath, $60.00. Resident manager, NO. 0372.

THE SAVOY 2804 14th St. N.W. Apt. of 4 rooms, kitchen and bath; $67.50. Resident Manager, AD. 3014.

THE EMBASSY 1613 Harvard St. N.W., at Mt. Pleasant St. Apt. of 3 rooms, dinette, kitchen and bath, $72.00. Elevator and secretarial telephone service. Resident manager. CO. 9300.

730 15th St. N.W. — THOMAS J. FISHER & COMPANY INCORPORATED — District 6830

Continued on Following Page.

DON WINSLOW OF THE NAVY— Alaska Derby. By Frank Martinek, Lieut. Comdr. U. S. N. R.

Read This Page for Good Used Cars—at Substantial Savings

Post Classified Ads—National 4200.

Apartments—Unfurn. 47

Continued From Preceding Page.

1483 NEWTON ST. N.W.
3 rooms, kitchen and bath; porch...$42.50
GEORGE F. HANE, INC.,
1422 F St. N.W. NAtl. 3964.

1763 Columbia Road
The Imperial Apts.
2 rooms, kitchen and bath. **$57.50**
Large, desirable apts. of 4 rooms, kitchen and bath. **$85.00**
Electric Refrigeration
Elevator
Resident Manager
H. L. RUST CO.
1001 15th St. N.W. NAtl. 8100

850 Longfellow St. N.W.—3 rms., bath, new apt. condition...$38.50
405 V St. N.E.—2 rms., kit., dinette, bath and porch...$38.50
415 Mellon St. S.E.—2 bedrooms, liv. rm., kit., bath, refrig., yard, $41.50
558 Newcomb St. S.E.—2 rms., kit., din., bath, porch, yard.....$42.50
1413 Girard St. N.W.—2 rooms, kit., bath $42.50
5510 First St., N.W.—2 rms., kit., dinette and bath.........$50.00
LEE D. LATIMER CO.
722 Investment Bldg. NAt. 4146

1712 16TH ST. N.W.
1 room and bath. **$35.00**
2 rooms, reception hall, kitchen and bath; electric refrigeration. **$60.00**
Elevator—Resident Manager.
314 V ST. N.W.
2 rooms, kitchen and bath. **$42.50**
3 rooms, kitchen, reception hall and bath. **$50.00**
Electric Refrigeration.
1725 H ST. N.W.
(Downtown Apt.)
3 rooms, kitchen and bath. **$65.00**
6805 GEORGIA Ave. N.W.
2 large rooms, kitchen, dinette and bath. **$50.00**
Electric Refrigeration.

LIVE NEAR ROCK CREEK PARK

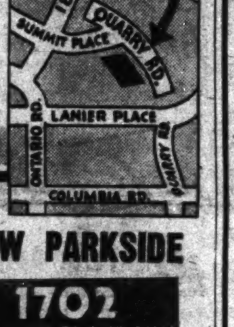

The **NEW PARKSIDE**
1702 SUMMIT PLACE N.W.
Just 1½ Blocks from 18th and Columbia Rd.
ATTRACTIVE 2 rooms, kitchen, dinette and bath in modern apartment building with elevator. Newly decorated units with cross ventilation. Large refrigerators on house current, and new table-top ranges.
$47.50 up
Resident Manager
ADams 10480

Under Management of
H. L. RUST Company
Rust Building, 1001 15th St. N.W.
- NAtional 8100

131 Webster St. N.W. A very desirable apartment located near Soldiers' Home. 2 rooms, kitchen, large enclosed porch, dinette and bath. Electric refrigeration. **$50.00**

1410 M Street N.W. Iroquois. Centrally located downtown building. 3 rooms, kitchen and bath. Refrigeration on house current. Resident Manager, elevator service. **$61.50**

5430 Connecticut Avenue, Legation Annex—in Chevy Chase, D. C. A front apartment, three rooms, kitchen and bath **$55.00**

2138 California St. N.W. One-half block west of Conn. Ave. One room, kitchen and bath. See Resident Manager. **$45.00**

3900 14th Street N.W. Randolph Terrace. Located on Randolph St. between 14th and 16th Sts. One room, kitchen, dinette and bath. Dressing room with roll-away bed. **$48.50** Two rooms, kitchen, dinette, bath and enclosed porch. Refrigeration on house current, 24-hour elevator service and switchboard service. Resident Manager. **$64.50**

219 H Street N.W. 2 rooms, kitchen and bath. Resident Manager. **$35.00**

1368 Euclid Street N.W. The Olympia. Large building surrounded by spacious grounds. 4 rooms, kitchen and bath. Newly decorated. Refrigeration on house current. Elevator. Resident manager. **$65.00**

314 2nd Street N.E. This large apartment newly decorated. Five rooms, kitchen and bath **$50.00**

2445 15th Street N.W. Meridian Park Apartments. New building, elevator and switchboard service. One room, kitchen, dressing room, dinette and bath. **$52.50**

644 Mass. Avenue N.E. Stanton Manor. Two rooms, kitchen and bath. Refrigeration on house current. Elevator service. See Resident Manager. Apartments are newly re-decorated. **$55.00**

Apartments—Unfurn. 47

646 IRVING ST. N.W.—$45. 2 rooms, kitchen, bath, porch, elec. refrigeration; completely redecorated.
510 EYE ST. N.W.—$45. 3 exceptionally large rooms, hall, large kitchen, bath, rear porch; convenient downtown location; good condition.
FRANK S. PHILLIPS, DIST. 1411.

1495 NEWTON STREET N.W. One room and bath to four rooms, bath and porch, $25.00-$47.50. Convenient to stores, churches and transportation. Large, sunny rooms, newly redecorated.

1818 KALORAMA ROAD N.W. Modern fireproof building with electrical refrigeration free. Four rooms, bath and porch, $50.
A. S. GARDINER,
1510 K St. N.W. NA. 0334.

THE MARCHETA
1121 NEW HAMPSHIRE AVE. N.W.
(Walking Distance of All Government Departments.)
1 room, kitchen, dining alcove and bath $40.00
2 rooms, kitchen, dining alcove and bath $55.00
Murphy beds, showers, new kitchen equipment, 24-hour elevator and switchboard service.
Resident Manager, REpublic 0630.
THE MUNSEY TRUST CO.,
Real Estate Department.

1316 New Hampshire Avenue
DOWNTOWN Building. Near Dupont Circle.
3 rooms, kitchen and bath **$77.50**
(With Open Porch, $82.50)
4 rooms, kitchen and bath........ **$85.00**
24-hr. Elevator and Switchboard Service.
H. L. RUST CO.
1001 15th NA. 8100

HIGHLANDS
Conn. Ave. at California St.
Corner apt., 2 bedrooms, double living room, dining room, kitchen, pantry and bath, newly decorated.
WESTMORELAND
California St. at Conn. Ave.
2 bedrooms, living room, kitchen and bath, new plumbing and equipment.
2 bedrooms, living room, library, dining room, kitchen, bath, large porch.
Electricity Included in Rent. 24-Hour Elevator and Switchboard Service.
Dining Room in Building
LINKINS CO.
1733 De Sales St. DI. 3522

New Downtown Apt. Building
Overlooking the City
2000 Conn. Ave.
"An Address to Be Proud Of"
Finest residential section in the city; excellent transportation.

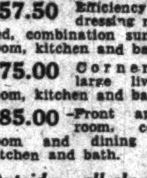

$57.50 Efficiency apt., living room, dressing room with Murphy bed, combination sunroom and dining room, kitchen and bath.
$75.00 Corner apt., unusually large living room, bedroom, kitchen and bath.
$85.00 Front apt., large living room, combination sunroom and dining room, bedroom, kitchen and bath.
Outside all-electric kitchens. Two beautiful lobbies. Venetian blinds. Painted walls. Parquet floors. Carpeted corridors. 24-hour elevator and switchboard.
Open and Lighted Until 10 P.M.
See Resident Manager, DEcatur 3000
1404 K **CAFRITZ** DI. 9080

Flats—Rent 49

616 MELLON ST. S.E.
2 rooms, kitchen, dinette, bath and screened rear porch...............$39.00
(With electric refrigeration, $40.50.)
H. L. RUST CO.
1001 15th St. N.W. NA. 8100.

Offices—Rent 50

DESIRABLE 4 and 5 room suites; also single offices in modern fireproof office building; located in heart of financial district. Apply Trust Department of NATIONAL METROPOLITAN BANK. Phone NAtional 1306.

IN NEW BLDG.—5 minutes downtown; free parking; approximately 500 sq. ft. front office; ground floor; $40. DEcatur 3240.

Stores—Rent 53

BRAND NEW STORE—21 ft. wide, 50 ft. long. 3623 12th st. ne., near Newton Theater.

44TH AND SHERIFF RD. NE.—New corner store with 6-room apartment above. All modern. Apply PENN REALTY CORP., 474 K st. nw. MEtro. 1283.

Modern Stores in All Locations. WEAVER BROS., INC. Washington Bldg. DIst. 9486.

Houses—Furnished 54

NEAR WISCONSIN AVE.—6 rooms, bath, built-in gar.; h.-w. h.; comp. furnished; $90. A. D. CRUMBAUGH, CL. 1-3-6-4.

$50 Attrac. bungalow, 5 rms., bath, Randle Highlands; elec. refrig., oil heat, gar.; good neighborhood. Samuel E. Masson, 2522 Que st. se.

Houses—Unfurnished 56

ALEXANDRIA, VA. — Restored; 6-room home, fireplace, garden, $45. EM. 9056.

BURLEITH, 1919 37th st. nw. 6 rms., bath, gar.; nr. sch.; on bus line; $70. EM. 0836.

BY owner; Chevy Chase, D. C.; detached; 6 to 8 rms., 1 and 2 baths; $75 to $115. Also nearby Va. and Md. bungalows, $35 to $65. Fulton R. Gordon, 1427 Eye st. nw. DIstrict 5230.

CHEVY CHASE, Mt. Pleasant, Petworth, Brightwood; many attrac. houses in these N.W. sections; car avail. to inspect. DIXIE Realty Co., NA. 8880. After hours, CL. 9100.

FOXALL—6 rooms, with finished basement room with lavatory; gas heat, deep yard, garage; close to good schools. NA. 1040 or WIsconsin 5779.

608 RITTENHOUSE N.W.
3 BLOCKS EAST OF GA. AVE.
SEMI-DETACHED—TWO-STORY ATTRACTIVE BRICK HOUSE.
Has side entrance hall, living room, dining room and kitchen with electric refrigeration on first floor, three attractive bedrooms on second floor. Screened-in porches. OTHER FEATURES — Blower operates furnace, hardwood floors, built-in garage. MODERN IN EVERY RESPECT. Convenient to stores, theater and transportation.
$67.50
TYLER & RUTHERFORD, INC.
1512 L St. N.W. NAt. 6475

Houses—Unfurnished 56

KENILWORTH (5121 Quarles st. ne.)—5 rooms and bath brick bungalow; all modern. Large fenced yard. Apply PENN REALTY CORP., 474 K St. NW. MEtro. 1283.

TAKOMA PARK. 258 Maple Ave.—6-room bungalow; oil heat; near school; nice neighborhood. Apply 252 Maple ave.

WOODRIDGE. 1412 Kearney st. ne., between R. I. and Michigan aves.—Detached home of 6 rooms and bath; hot-water heat, electricity; accessible to Catholic University, grade schools, stores and rapid transportation; immediate occupancy; $49.50. J. A. McKEEVER CO., INC. 1635 K St. N.W. DIstrict 9706.

3017 GEORGIA AVE. NW.—6 rooms and bath. Available at once. Apply PENN REALTY CORP., 474 K St. NW. MEtro. 1283.

10-ROOM suburban residence, D. C. City improvements; nice grounds, garage, oil heat; be seen to appreciate. Call owner, GEorgia 1855.

4923 8TH ST. NW.—Eight rooms and bath. All modern. Detached garage. Apply PENN REALTY CORP., 474 K St. NW. MEtro. 1283.

$45—436 IRVING ST. NW. 6-room brick; tile bath; h.-w. h.; vacant. ME. 5400.

$50—Six rooms, good condition, h.-w. h., now vacant. 318 16th st. se. Call Mrs. Burdick. ADELBERT W. LEE. 1343 H St. N.W. DIst. 4600.

DESIRABLE D. C. AND MD. HOMES FOR RENT FROM $30 TO $61. UNION INVESTMENT CO. NA. 5536.

5174 FULTON ST. NW.—In highly elevated Potomac Heights near Conduit road; semidetached brick and stucco of 6 rooms, bath and sleeping porch; 1-car garage. House has been completely reconditioned. Near the Francis Scott Key School. Immediate occupancy; $60. H. L. RUST CO. 1001 15th St. N.W. NAtional 8100.

$29.50 108 CHEWTON AVE., Capitol Heights, Md. Modern detached 6 rooms, bath, h.-w. h.; lot 80x100. Leo M. Bernstein & Co., MEt. 5400.

$60 Reconditioned 6-room brick; oil heat; refrig.; near Grant Circle. WASHINGTON REALTY CO. GE. 8300.

1884 NEWTON ST. N.W. Semidetached brick; 7 rooms and bath; large attic, large light cellar on yard level. $65. Possession March 1st. LEE D. LATIMER CO., 722 Investment Building. NA. 4146.

$60 1724 35th St. N.W. Corner brick home, close to schools, stores and transportation; h.-w. h. National Mortgage & Inv. Corp., NA. 5833. 1312 N. Y. Ave.

Suburban—Rent 58

ALEX., VA.—Original Colonial, restored, completely mod., 206 N. Fairfax st.; 7 rooms, bath, attic, open fireplaces, h.-w. h., cont. hot water; beautifully landscaped; $75; Alex. 1212-J; avail. Mar. 1.

ARLINGTON HILLS—6-rm. Colonial; a. m. i.; nr. Army-Navy Club; oil burner; club rm., $80. 2709 S. 13th st. ALex. 1752-W.

MODERN HOMES, NEARBY VA., $42.50 up. RALPH CRAIN, 4399 Lee Hwy. WA. 6959.

NEARBY VA.—Brick bungalow, 4 rooms and dinette; nicely furn.; $60 mo. 133 S. Garfield st., Arling., Va. Clar. 3217-J.

ORIGINAL Colonial home, completely restored and mod., 210 N. Fairfax st.; 6 rms., bath, attic, open fireplaces, h.-w. h., cont. hot water; beautifully landscaped; $65; avail. Mar. 1. Alex. 1212-J.

5-RM. bung., bath, gar., basement; range; yard; reas. 4702 Highland ave. Beth. Md.

$32.50—2 rms., kit., b.; st. heat; semi-basement, nr. bus, stores. Not Sunday. 2807 Pershing dr., Arlington, Va.

Wanted-to-Rent 62

WE CAN RENT YOUR VACANT HOUSE. HARRY B. PITTS CO. 1019 15th St. NW. ME. 0100.

Sale Investment Property 65

4-FAMILY APTS., N.W., full basements. Also N.E. bldgs., $11,500 up. W. M. BAUMAN, 1 Thomas Circle. NA. 6229.

$5,250—3007 Georgia ave. nw., 1st commercial; 6-room brick, lot 20x71; easily converted to stores and apartments; has present 1st trust of $4,500. Call Mr. Diener. LEO M. BERNSTEIN & CO. ME. 5400.

DOWNTOWN CORNER
SECOND COMMERCIAL
Two stores on first floor. Second and third floors leased for commercial purposes. Purchaser may have possession of corner store. A good location for any type of business. Rental schedule, $350.00 per month.
WM. H. SAUNDERS CO., INC.,
1519 K Street N.W. District 1015.

Excellent Net Return
ON RECENTLY COMPLETED APTS.
Four buildings of four apartments each. All rented to good tenants; paying better than 10 per cent net on entire purchase price.
$14,250 EACH.
PHONE EMERSON 5744.

Sale Houses 66

CHEVY CHASE, 3611 Kanawha st.—Center hall, 6 rms., 2½ baths, attic, recreation rooms; trees; oil heat, b.-i. garage; designed and supervised by an architect; reasonably priced. CL. 0277.

DIRECT FROM OWNER (461 Luray pl. nw., near Soldiers' Home)—6 rooms and bath, brick. Price reduced. COl. 1348 after 6 p. m. EM. 0289.

FOR SALE—Open afternoons and evenings, 932 Quincy st. nw. 6 rooms and bath, 3 porches; built-in garage; electric icebox; a. m. i. Better than new. Price reduced for quick sale to $6,950. Terms. GEO. W. LINKINS CO. DIs. 3522.

HUNTINGTON TERRACE, MD.—5 rm. mod. brick bung., 1 yr. old, ¾ basement, attic, landscaped lot 60x110, close to everything; owner sacrifice. NAt. 2705. Sun. & eves. Gaithersburg 20-F-11.

NEAR 10th and R. I. Ave. N.E.—Row brick home. 6 r. and b., oil heat, $5,750. DEcatur 0317. Eves., POtomac 3363.

NEAR WOODRIDGE—Bungalow, 5 r. and b.; h.-w. h.; good condition; large lot; $5,750. DEc. 0317. Eve., POt. 3363.

REPOSSESSED detached homes; Chevy Chase, D. C., Va. and Md.; long-term Federal Housing available; 1-5 cash, balance less than rent; also good income producers. TELEPHONE FOR LIST. Fulton R. Gordon, 1427 Eye st. nw. DI. 5230.

$250 CASH—$59.60 mo. 2-story 6-room semidet. brick, 2 porches, elec. stove, refrig., oil burner; gar.; deep lot; 1st-class cond. 11 Channing st. ne. PO. 5393.

GEORGETOWN, 3412 P st.—2-story brick; lovely loc.; 2-car gar.; needs redecor. A real buy at $8,500. WIsc. 5440.

22D AND OTIS ST. N.E.—Detached home; 6 r. and b.; h.-w. h.; fireplace; garage; $6,450. DEc. 0317. Eve., POt. 3363.

7141 GEORGIA AVE. (in Nativity Parish), facing Walter Reed Hospital—Attractive 6-room and bath, buff brick, front and rear porches, latter glassed; refrigeration, automatic gas heat; new condition; garage. Open. GEo. 8114 or GEo. 1271.

$5,450 buys this beautiful 5-room bungalow; auto. heat, insulated, weather-stripped, screened, slate roof; large lot with shade trees in new convenient D. C. location; small cash payment, $45 per month on balance; no renewals. For appointment— REALTY ASSOCIATES. NA. 1438.

2911 Cathedral Ave. N.W. Sacrifice 4-bedroom, 2-bath house for $12,500, good terms. Owner, AD. 6173.

Sale Houses 66

REPOSSESSIONS
Call, phone or write us for a complete list of houses that have been foreclosed and can now be bought at bargain prices.
CAPITAL VIEW REALTY CO.,
925 New York Ave. N.W.
NAtional 9797. NAtional 9797.

9th & Penna. Ave. S.E.
$4,950.
Seven nice rooms, bath; new hot-water heating system; new garage to 30-foot paved alley; full basement. Will be completely redecorated inside and out. This is priced for immediate sale. See MR. BOUCHER.
R. A. HUMPHRIES,
808 No. Capitol. Realtor. NA. 6732.

A RARE OPPORTUNITY TO OWN A FINE HOME
4522 HARRISON ST. N.W.
Your present home will pay a substantial part of the purchase price of one of these beautiful new Colonial brick homes. Located in one of Washington's finest neighborhoods, on lots 140 ft. deep, these homes contain 2 large bedrooms, beautiful living room, dining room, model kitchen, recreation room, unfinished attic. The low price will surprise you.
Carefree Comfort With Modern Gas Appliances.
TO REACH: Out Wisconsin Ave. to Harrison St., left 3 blocks to homes.
HARRY WARDMAN, INC.,
1512 K St. N.W. Agent. DIst. 3830.

ONLY $4,250.
104 14TH ST. N.E.
5 rooms and bath; Arcola hot-water heat; completely renovated.
C. M. PLUNKERT. NA. 0652.

TRADE YOUR OLD HOME FOR A NEW ONE
Monthly Carrying Charges as Low as $27.50
Call or Write
HARRY WARDMAN, INC.,
1512 K St. N.W. DIst. 3830.

FORT STEVENS PARK.
Tuckerman st. nw. Semidetached tapestry brick; 6 lovely rooms, tiled bath; built-in garage; near Sheridan Theater; price only $5,750; terms arranged.
LEO M. BERNSTEIN & CO.
718 5th St. N.W. ME. 5400. Eves., RA. 3300.

BE YOUR OWN LANDLORD
If you are paying $50 or $60 a month rent you'll profit by home ownership in
AVONDALE GROVE
Turn that rent money into a sound investment by paying it to the finest landlord in the world—YOURSELF. Charming new detached homes of 2 and 3 bedrooms, modern kitchens, finest construction; automatic heat, Venetian blinds, mechanical refrigeration, insulated and furred walls; lot 50x100.
Live Better for Less in
AVONDALE GROVE
$6,500 TO $7,950.
Terms Like Rent.
Directions:
Drive out Michigan Avenue past Catholic University, over new bridge to 18th street, left 3 blocks to homes.
Carefree Comfort With Modern Gas Appliances.
HARRY WARDMAN, INC.,
1512 K St. N.W. Agent. DIst. 3830.

COLORED—New low-price home, 347 25th pl. ne.; open for inspection, 9:30 a. m. to 9 p. m. daily; $5,950; terms. AT. 8022.

Wanted Lots 67

WANTED to purchase from owner, suburban lot or waterfront lot. Write Box M-13, Washington Post.

Sale or Exchange 68

WATCH FOR OUR SIGNS—A good trade next best to sale. Big list in and out D. C. Clear lots for small equities. Small cor. office bldg. on car line, equity for 2-4 family flats, investment houses, etc. 130-acre fruit farm nr. Winchester, clear, for colored house. Big estate nr. Warrenton for apt. S. Cheverly, 1 acre, 5 rms.; a. m. i.; low price; terms; rent, trade for Shore cottage, small farm. Desirable 4-9-room houses, apts., flats, shops for rent. N. E. RYON CO., 1316 New York ave.

Sale Lots 69

APARTMENT house site, Arlington County, 1 mile out; high elevation; reas. Clarendon 2212; evenings Walnut 9095.

NORTH WOODRIDGE—At Eastern ave. and Queens Chapel rd., Md. New subdivision, restricted, lots for sale in rapidly developing community. Water, sewer and electricity installed. M. O. BULL, Queens Chapel rd. and District Line. NOrth 0519.

½-ACRE WOODED LOTS; U. S. Highway No. 1; $300. ALexadria 1772.

ATTENTION, BUILDERS.
Beautiful building lot, Waverly Village, Arlington, Va. Priced very reasonable. Convenient to bus line, school, etc. Call DIstrict 7740.

24 BEAUTIFUL, improved, elevated lots; Edmonston rd., adjoining Greenbelt project; value continually increasing; buy now, have home finished this spring; $500 up. Benson, Huntley ave., Berwyn Hts. BEr. 7-R.

Suburban Lots 69A

FALLS CHURCH—Three lots, 80 ft. front by 200 ft. depth, $1,000 each. Located on Little Falls st. 3 blocks from school, stores and theater; large shade trees. Call WAlnut 1960-W.

Sale Suburban 70

ARLINGTON—Large 5-room bungalow, full attic, fireplace, modern bath and kitchen; hardwood floors, full basement, oil heat, air conditioned; 2 blocks to shopping center; 10 minutes downtown; $5,450. WA. 1915.

BEAUTIFUL new 5-room and bath brick bungalow, electric kitchen, 80-ft. front lot, city water, sewer and electric; $5,750, $650 cash, balance $37.50 month. T. P. JOHNSON, Falls Church 735.

BRADDOCK HEIGHTS, VA., $5,950.
BEAUTIFUL NEW 5-ROOM HOMES.
ALEX. 2352, CLEV. 1925, AFTER 6 P. M.

CLARENDON, 3 blocks from Monument; new brick bungalow, 5 rooms and bath, finished attic, hardwood floors, front porch, hot-water heat, basement, garage; best material, workmanship; $6,500, good terms. J. A. BAKER & CO., 1112 N. Irving st., Clarendon, Va. WAlnut 7280.

CORNER—Must sacrifice, 1⅛ acres, 6 rooms, sleeping porch, bath, city water, gas, elec., 2-story attrac. stucco bung.; 2 blocks off Bladensburg Rd., nr. Hyattsville, 6 mi. from Wash.; all-white sec. About $3,000, with most cash. ME. 4194.

GEORGE WASHINGTON PARK, Alexandria, Va., near Masonic Memorial with commanding view of Potomac and surrounding countryside. Cottage, 5 rooms, bath, hot-water heat, oak floors, 2 porches, garage; in A-1 condition. Price $4,350; terms.
Washington & Kane, Realtors,
1615 King St. Phone ALex. 1621.

LARGE vacant bungalow; 14-ft. rooms, 9-ft. bath, 28-ft. cellar; fertile lot, 163x250; close cars, stores, school; Hyattsville; h.-w. h., elec. range; $3,900; $250 cash; $37.50 mo. Geo. C. Walker. GR. 1899; not Sundays.

Sale Suburban 70

NEARBY VA.—$500 DOWN, $50 MONTH. New 5-rm. brick basement; h.-w.h., wooded lot. BUILDER McCLAINE, WA. 9292.

NEARBY VA.—New brick, 6 rms., bath, h.-w.h., elec.; $4,500, easy terms. RALPH CRAIN, 4399 Lee Hwy. WA. 6959.

NEW brick and frame, 6 large sunny rms.; nice high location. Lee Heights, Va. Clarendon 2312; evenings Walnut 9095.

NEW subdivision; 6-rm. house, porch; cor. lot 106x127; has extra bldg. lot; terms; $4,000. Clarendon 1001. Walnut 7069.

NEW 7-room and 2-bath home on nearly 1 acre of fertile land, 7 miles from Washington, complete with oil heat, city electricity, oak floors, fireplace; 3-car garage and other features; price, $6,950; $700 down, balance amortized at $62.50 per mo. See MASON HIRST, Annandale, Va., at the end of Columbia pike. Phone Alexandria 869-J-1. Closed Sundays.

OWNER leaving city, will sell nearly new 6-rm. and pantry bungalow; a. m. i.; hardwood floors, cor. lot, 20 min. drive from Capitol; $5,250, $250 cash, bal. like rent. Hillside 0150-J.

TAKOMA PARK, MD.—6-rm. mod. bung., h.-w. h.; gar.; paved st.; $4,500; perm. financed; $50 mo. includes all payments; lot 45x110. Owner, SH. 1783-W.

VA., 10 miles out, for colored; 2 acres, frame house, 3 years old, 5 rms. and bath, lavatory and toilet first floor; electricity, running water; cost $6,000; price, $4,000; furnished, $4,300; terms. J. A. BAKER & CO., 1112 N. Irving st., Clarendon, Va. WA. 7280.

$2,450 CASH, $45 mthly., new brick home, fireplace, blt.-in garage, h.-w. heat, hd.-w. floors. Not Sunday. WAl. 9163.

6-ROOM HOUSE, OIL HEAT, TREES, ETC., large lot suitable for building another house, best section of Hyattsville. Sacrifice for substantial cash. MEt. 2563 or CL. 3843.

BEAUTIFUL ESTATE.
PAYMENTS LIKE RENT.
PRICED VERY REASONABLY.
1029 N. Vermont st., Arlington, Va., in desirable residential district. Modern home on lot 21,875 sq. ft. Has 6 rooms, tiled bath with shower, porches, hot-water heat, oil burner; garage. Inspection by appointment.
UNION INVESTMENT CO.
Room 207, Machinists Bldg. NA. 5536.
Eves. and Sundays, DIs. 4620, Apt. 42.

BUILDERS' ATTENTION.
My client offers 21 large lots in nearby Va. Everything in. Ready for quick turnover on low-priced houses. Will consider small cash payment with a small release fee on each lot. Will take good second trust for about half of total price.
JAMES M. DOYLE,
5015 Wash Blvd., Arling., Va. WA. 9091.

ARLINGTON, VA.
New 5-room Cape Cod brick bungalow with separate entrance to semifinished second floor that can be completed as 2 rooms and bath apartment; hot-water heat, tile bath, oak floors, screened, weatherstripped. Full basement. Priced for quick sale. Only $6,500. 1510 N. 12th st. (½ block from bus). Drive over Key Bridge, through Rosslyn, out Ft. Myer drive, turn left on N. 12th st. at entrance to Fort.
DICK BASSETT.
321 N. Oakland St. WA. 8627.

TRUE EARLY AMERICAN
Carefully constructed log house of 8 rooms, combining all the quaintness of genuine antiquity with the comfort and convenience of a modern home. Attractive setting on a tract of almost 4 acres. Living room (15x24), dining room, library and kitchen on 1st floor; three bedrooms, dressing room, tiled bath on second floor.
Excellent and economical heating plant, 4 open fireplaces, 7 closets; wide board floors; to be finished to suit purchaser.
Located on Georgetown-Leesburg pike, ½ mile below entrance to Madeira School. $8,950.00.
HERMAN E. GASCH & SON,
1420 K Street N.W. NA. 1254.

Sale—Farms, Land 73

DELIGHTFUL country estate, 8 rms., bath h.-w.h., elec., 4-A, $7,250. Terms. RALPH CRAIN, 4399 Lee Hwy. WA. 6959.

GENTLEMAN'S ESTATE OF 300 ACRES, 19 miles from Washington, mostly over 3-lane highways; 150 acres of fertile farm land and 150 acres wooded, mostly in beautiful oak timber; the home has 10 large rooms and 2 baths and sits on a commanding elevation at the end of a tree-studded drive; there are stables, chicken houses and other necessary farm buildings; many springs and streams provide ample water for swimming pool or stock, as one may desire; clear of debt and priced at $26,500; $12,500 cash, bal. can be arranged; desirable clear of debt; suburban residence accepted as part payment. See MASON HIRST, Annandale, Va., at the end of Columbia pike. Phone Alexandria 869-J-1. Closed Sundays.

$25 DOWN; $10 month; 2½ acres, $250; good farm land, 12 miles D. C., on good road. GIBONS, Barr Bldg. NA. 3753 or ADams 6418-J.

100-ACRE tobacco farm with about ½-mile frontage on Potomac River; substantial dwelling and good outbuildings; 30 miles from D. C.; $10,500; terms. THE MARYLAND REALTY, 915 Tenth St. N.W. NA. 8095.

151-ACRE LOUDOUN CO., VA., FARM. Lovely OLD STONE HOUSE, built 1817; 8 rms., 4 fireplaces, stone barn; every field has spring; stone spring house; nr. highway; electricity; 46 mi. to Washington. An unusual value at $8,000. Terms. FLEET JAMES, Agent, Purcellville, Va.

$4,000—33 ACRES; 6-room house in grove of large trees, good land, small stream; on road to Laurel. Terms. R. D. LILLIE CO., 264 Carroll St., Takoma Park. GE. 3301.

20 ACRES.
On Georgetown-Leesburg Pike to Great Falls. 6½ miles from Chain Bridge. 20 acres. Distinctive residential community. Beautifully wooded; high elevation. Good road frontage. $350 per acre.
26-acre tract, on State road, near McLean, Virginia, 11 miles to the White House. $225 per acre.
2½-acre tracts from $1,000 up. 2 miles from McLean, Virginia, on State road.
HERMAN E. GASCH & SON,
1420 K St. N.W. NA. 1254.

Sale—Shores, Waterfront 75

429 ACRES on mile-wide bay of Potomac River, 50 miles D. C. 3,500 ft. high waterfrontage. GOOD SOIL. $11,500. GIBONS, 306 BARR BLDG.

Real Estate Wanted 76

FARM—In Montgomery, Frederick, Carroll or Washington Counties, Md. Write, giving price and full particulars to Box M-29, Wash. Post, or call NA. 6864.

CASH for NE., SE. or NW. brick houses if white; investments. E. W. BAILEY. ADams 4786. Mail, 1435 Meridian nw.

FARM—In Loudoun, Fauquier, Orange, Culpeper, Rappahannock or Madison Counties, Va. Box M-28, Wash. Post, or call NA. 6864.

To sell your home, list with BOSS & PHELPS. 1417 K St. N.W. NA. 9300.

LIST YOUR PROPERTY WITH US. ROBERT L. McKEEVER CO., INC., Shoreham Bldg. NAtional 4750.

Dogs, Cats, Pets 79

AFFECTIONATE, intelligent, pure-bred cocker spaniel puppies. Call Alexandria 215-W-11.

CANARY FLYING CAGES—Large, 9x6x6, equipped; also small cage. GR. 2624-J.

COCKERS, 3 mo.; regis; healthy; home raised; blacks and partis. WIs. 2402.

ENGLISH SETTER PUPPIES, registered, excellent line; 8 weeks old. These dogs are bargains at $30 and $35. Rockville 5-J.

SPITZ AND COLLIE puppies; beautiful crossbred; 8 weeks. $4-$5. PO. 5260.

Dogs, Cats, Pets 79

TROPICAL FISH or aquariums, selling out; very cheap. WIsconsin 3816.

WIRE FOX TERRIER—Complete grooming $3. Called for and returned. ADELEA KENNELS, Washington Grove, Md.

Lady Astor Kennels,
Marlboro Pike, Md. 40 puppies to choose from; Toy Bostons, Wires and Pekes; reasonable. Dogs boarded. Dogs at stud. Heated kennels. Hillside 0505.

Horses—Livestock 81

EIGHT young work horses, 2 5-year work mares, 1 mule. 110 M ST. S.E.

LADY has no further use—Four all-around percheron farm horses; excellent workers right off farm residence. 840 Cleveland ave., near Harrison, Riverdale, Md.

Sale Miscellaneous 83

DEALERS' ADS under this heading contain a firm name or a business address or state the word "Dealer." Other ads are presumed to be from private individuals. Readers who find dealers masquerading in this column as private individuals are urged to report the matter to The Washington Post.

ACCORDIONS—Before purchasing a piano accordion, it's to your advantage to see Droop's first. 1300 G st. nw.

ANTIQUES—We cordially invite you to browse around our shop and see our large collection of rare articles at very low prices or give us a call by phone stating your needs. Murray Galleries, 1724 20th st. nw. NO. 4008.

ANTIQUES FROM ESTATES—Glass, china, silver, furniture, books, prints, frames, mirrors, lamps. Edelson, 618 5th st. nw.

Armstrong's inlaid linoleum laid and cemented .... $1.48 sq. yd. Royal Rug Co., 11th & H N.W. DI. 7410

BE thrifty! Visit the NEARLY NEW SHOP. 2610 P st. nw. Open eves.

BEDS, dressers, vanity, chairs, library table, chiffonier, sideboard, linen cabinet, desk; no dealers. ADams 5171.

EUREKA VACUUM CLEANER, like new; rebuilt and guaranteed, $12.95; terms. Clean-Rite, 3015 14th st. nw. CO. 6100.

FLAGSTONE, best quality, $10 hundred square feet delivered. Jackson 2063.

FOLDING CHAIRS—200 used chairs, 50c EACH. H. Baum & Son, 616 E st. nw.

FURNITURE—Complete furnishings, incl. curtains, rugs, etc., for 2-rm. apt.; all in unusual, attractive scheme by well-known decorator; graceful Victorian living rm.; bedroom in desirable Early American; remarkable values; inspection 3 to 7:30 p. m. and by appointment. Phone EM. 3760, Apt. 630-B, Westchester.

PIANOS—Used flat top spinette type pianos, $40 to $190. Very easy terms. DEc. 5300. The Piano Shop, 1337 14th st. nw.

PIANOS FOR RENT—New spinettes, $4.50 per month. Rent paid applies to price if you decide to buy later. NAt. 3223. Arthur Jordan Piano Co., corner 13th and G sts.

SINGER—Perfect condition, 1 year free service, $14.50; new Singers, $3 per month. 2412 18th st. nw. CO. 3245.

SUN LAMPS, genuine Mercury Arc, new, $17.50; Rose short-wave repossessed; barg. E. J. Rose Mfg. Co., Southern Bldg.

TYPEWRITERS—All makes, rebuilt or new, rented, sold, repaired. "United," 813 14th st. nw. REpublic 1177.

TYPEWRITERS — ADDING MACHINES — Sales, service. Est. 25 years. Rentals $3 month, 3 months for $7.50. American Type Co., 1431 East Capitol st. LI. 0062. OPEN EVENINGS.

USED CAMERAS, projectors, binoculars, microscopes, bought and sold. Capital Camera Exchange, 1003 Penn. ave. nw.

$5 AND UP—DROP-HEAD MACHINES. Also port. elec., $17.50 up; console elec., $32.50 up. 927 F st. nw. REp. 1900.

OFFICE FURNITURE
A large stock of used pieces at low prices. H. Baum & Son, 616 E st. nw.

SMOOTH TIRES REBUILT!
Guaranteed for 6 months or 10,000 miles.
SPECIAL PRICES with this ad only
5.50 x 17, $2.95; 6.00 x 16, $3.95.
A. C. TIRE CO.,
481 Pennsylvania Ave. N.W.

ARLINGTON
COAL AND LUMBER CO.
5% DISCOUNT FOR CASH.

1x6—T and G Roofers	$28.00
1x8—Box or Sheathing	$28.00
2x4—Up to 12 ft.	$26.00
2x6 and 2x8 to 16 ft.	$28.00
2x10 to 16 ft.	$30.00
Select White Oak Flooring	$90.00
Select Red Oak Flooring	$85.00

Free Delivery in Wash., Md. and Va.
JACKSON 1880.

Coal, Fuel Oil, Wood 83A

PA. HARD COAL—Stove, nut, egg, $12.80; pea, $11; Pocah. egg, $11; stove, $10.75; Fairmont egg, $9.25; nut, $9 (special Feb.). Glotzbach, 923 12th N.E. LI. 0033.

ALASKA HUPNAGLE COAL CO.
$7.00 Up. We deliver ¼-Ton Orders Up. NAtional 5885.

D. & H. Anthracite Cone-Cleaned Coal
Feed and Building Materials.
C. F. DICKEY—GR. 3002.
Hyattsville, Md. HYatts. 170-171.

ARLINGTON COAL CO.
2,240 LBS. TO THE TON.
BAGGED AND STORED FREE.

Virginia Hard Pea	$8.00
Virginia Hard Special Stove	$9.00
Virginia Hard Chestnut	$10.00
Virginia Hard Stove	$10.25
Virginia Hard Special Furnace	$9.00
Pennsylvania Stove or Nut	$12.80
Blue Banner Egg	$8.75
Run of Mine, 75% lump	$7.75
Pocahontas Nut	$10.00
Pocahontas Stove	$10.75
Pocahontas Egg	$11.00
Pocahontas Cubes, sealed in paper, better and cleaner	$11.00

2805 Jeff. Davis Hwy., Arlington, Va.
JACKSON 1880.

Miscellaneous Wanted 84

BOOKS BOUGHT—All kinds, any quantity. G. David Pearlman's Big Book Shop. 1407 G st. nw. MEt. 5415.

BOOKS—Highest prices paid for good books and old Natl. Geographics. Bargain Book Store, 808 9th nw. DIst. 5007.

GOLD OR PLATINUM JEWELRY AND SILVERWARE AND GOLD TEETH, ANY CONDITION. WE PAY CASH. A. KAHN, INC. 45 YEARS AT 935 F ST. NW.

SEWING MACHINES WANTED. Will buy all types. Call REp. 1900.

WANTED
Large lot of furniture, new or used. Call COlumbia 5005-J.

I BUY FURNITURE. DI. 7733
1 PIECE OR 1,000. DAY AND NIGHT.

SPOT CASH PAID IMMEDIATELY.
OLD GOLD AND SILVER
WATCHES, DIAMONDS AND ANY OLD
Discarded Jewelry or Gold Teeth.
SELINGER'S, 818 F ST. N.W.

Farm and Garden 85B

NOW is the time for some of that rich, black, screened manure; $6 ton; a bargain. Call Jackson 2063.

PRUNING and spraying done by expert; now is the time. Call GR. 3288.

Boats—Sale or Hire 86

AUXILIARY "V" bottom sailboat, ketch rigged 38x12x3; running water, lav. galley, etc. $1,250 cash; write Dr. L. Courtney McGuire, 806 Professional Bldg., Richmond, Va.

IF YOU are interested in a motor for your boat, see Mr. Cronier. Addison Chevrolet, 1437 Irving st. nw. ADams 5411.

Business Directory

For information regarding advertising rates or services not listed in this column, call Miss Allen—NAtional 4200.

CAMERA REPAIRING.
Camera Repairing.
FULLER & D'ALBERT, INC.
815 10th St. N.W. Phone NA. 4712.

CARPENTER WORK.
REMODELING, repair work. Work guaranteed. Free est. LI. 1733-W.

CARPET AND RUG CLEANING.
RUGS AND UPHOLSTERY. SPECIAL PRICES.
LUWIN CO., 1725 7TH ST. NO. 9160.

DYERS.
DRESSES DYED $2 UP.
Any Color—Any Kind.
FOSTER'S DYE WORKS (EST. 1910).
1937 11th St., N.W. We Deliver. NO. 2125.

ELECTRICAL APPLIANCE REPAIRS.
ELECTRICAL SERVICE, wiring of any kind; no job too small; repairs; 24-hour service; reasonable. ADams 4916-J.

FALSE TEETH REPAIRED.
"WHILE YOU WAIT." Emergency Laboratory, Room 601, Westory Building, 14th and F Sts. N.W. ME. 1833.

FURNITURE REPAIRS.
SMALL JOBS a specialty; first-class work. E. M. Greathouse, 317 B ne. re'r. LI. 3473.

HOME IMPROVEMENT.
INSULATE YOUR HOME
For Economy and Comfort
WINTER and SUMMER
Free Estimates.
Hudson Supply and Equip. Co.
DI. 1070.

MAILING LIST.
WEALTHY LIST, home owners, school teachers, Government executive directory. Lists guaranteed. Washington Intelligence Bureau, 1406 G st. nw. NA. 9121.

PAINTING AND PAPERING.
Painting, Papering, Roofing. Guaranteed. Reasonable. Estimates free. M. L. Smith, 1724 Webster St. N.W. AD. 7108.

PLUMBING AND HEATING.
QUALITY and prompt service. For better perm. heating see C. B. HARRIS & CO., 1414 King St., Alex., Va. ALex. 3264.

RADIO SERVICE.
FREE ESTIMATE. Repairs Guar. 90 Days. Tubes, 39c and up. AT. 1677.

$1.00 Minimum Radio Service
COMPLETE 12 POINT REPAIRS.
SUPREME RADIO SERVICE. LI. 10412.

FREE RADIO CALLS
Schiller's, 922 F St. N.W. MEt. 8145.

CALL ADams 7536 RADIO TECH
FOR EXPERT RADIO SERVICE
Use our sets FREE while we repair yours.

ROOFING.
SLATE, tin and composition roofs repaired. Easy terms. Call Mr. Wright, LI. 4831-J.

SEWING MACHINE REPAIRS.
SEWING MACH. and vac. cleaners repaired. We also specialize hemstitching, button covering, pleating. 927 F st. nw. RA. 1900.

Wanted—Automobiles 88

WANTED—Automobiles, late models, for cash; highest prices paid; get our offer before selling. Farrall Motor Co., 610 Baltimore blvd., Cottage City, Md. Phone GReenwood 0989.

Cash for Late Model Cars
Our large demand enables us to pay higher cash prices. If car is not fully paid for we take care of unpaid balance. See Us Today.
MANHATTAN AUTO & RADIO CO.
1706 7th ST. N.W. NOrth 7557.

Auto Service 90

ANY SIZE AUTO DOOR GLASS, $2.00; safety glass additional. Glasser's, 2d st. and Fla. ave. ne. DIstrict 3670.

Trucks for Sale 97A

CHEVROLET—1937, 157-inch dual farm rack stake, 10-ply tires, $695. 1932 Ford 4-cyl. 157-in. stake, $225. 1936 Ford Sedan Delivery, $395. 1935 Chevrolet Panel, $335. 1934 Ford, 157-in. dual wheel, stake, $325. 1934 Ford Panel, $265. 1929 Chevrolet, 131-inch dual wheel, stake, $95. Addison Chevrolet, 1437 Irving st. nw. ADams 5411.

SAVE TIME—TRUST TREW.
FOR USED TRUCKS.
TREW MOTOR CO. 1526 14TH ST. N.W.

GUARANTEED
FORD AND CHEVROLET TRUCKS.
4 dumps, 5 stakes, long and short w. b. One 1937 Ford Station Wagon, like new, also big selection of panels and pick-ups.
ANACOSTIA MOTOR CO.
Bladensburg, at Peace Cross. Good Hope Rd. & Nichols Ave. S.E. Open eves & Sun.

Sale—Automobiles 98

BUICK—1937 4-door Trunk Sedan, 1,200 actual miles by official; beautiful navy blue finish; equipped with U. S. Royal white sidewall tires; General Motors radio; Fisher body with no-draft ventilation, electric clock and many other fine features; will allow large trade-in allowance and arrange easy terms. Covington Motors, 6901 Wisconsin ave. nw. WI. 5010.

BUICK $399
1935 2-door Brougham. Here is your big-car transportation at small-car cost. Fine Fisher body, safety glass, superhydraulic brakes and many other fine features. Finish, upholstery, tires and motor all in fine condition. Your present car in trade and liberal terms. And remember, 300 gallons of gasoline with every car selling for more than $300 during present sale.
COAST-IN, INC.,
407 Florida Ave. N.E. AT. 7200.
Open Until 10 P. M.

CHEVROLET—1936 De Luxe Town Sedan. Has large, roomy, built-in trunk. Beautiful original glossy gunmetal finish. Solid front seat. Very low mileage. New-car condition. Only $475 with trade and liberal terms. Addison Chevrolet, 1437 Irving st. nw.

CHEVROLET—1933 De Luxe Coupe. Mechanically perfect; $190. Stohlman Chevrolet, 3307 M st. nw. WEst 1646.

CHEVROLET—'34 Coach. Exc. cond.; good tires; $225. Owner Mr. Seidler, NO. 10000.

CHEVROLET $395
1936 Town Sedan. 2-door with trunk; "A-1" condition. Bargain. Terms.
STANDARD MOTOR SALES
1605 14th St. N.W. NO. 2298.

CHEVROLET $629
1937 2-Door Deluxe Touring Sedan. Equipped with radio and heater. This car has low mileage and is unusually clean both inside and out. We've snooped the market with this low price of only $629. Your present car in trade and most liberal terms. And remember, 300 gallons of gasoline with every car selling for over $300 during present sale.
COAST-IN, INC.,
407 Florida Ave. N.E. AT. 7200.
Open Until 10 P. M.

CHEVROLET—Master De Luxe Coupe. Radio and heater and just like new throughout. Driven only a few thousand miles by careful owner (name on request). $447. Lee D. Butler, 1137 18th st. nw.

Sale—Automobiles 98

CHEVROLET—1937 De Luxe Town Sedan. Very low mileage. Perfect original black finish. Solid adjustable front seat. All dual equipment. Cannot be told from new. Only $595 with big trade and liberal terms. Addison Chevrolet, 1437 Irving st. nw.

CHEVROLET—1931 De Luxe Tudor. Only $69; 6-wire-wheel job; good mechanical condition. Northeast Motor Co., 920 Bladensburg rd. ne. AT. 0200.

DODGE $475
1936 2-Door Trunk Sedan. Black finish; clean; good mechanical condition; heater; low mileage; 30-day guarantee.
HYATTSVILLE AUTO CO.
Your Suburban Buick Dealer.
Hyattsville, Md., on Balto. Blvd. GR. 1810.

FORD—1936 De Luxe Phaeton; green; radio and heater; actually driven 11,000 miles and looks it. All curtains on it. Just like new. Only $429. Driven by diplomat. Logan Motor Co., 18th and M sts. nw.

FORDS $149 UP
1932 Coupes. You'll find the color and just the car of your choice in this group of 4 select values; beige, black or blue; 2 have rumble seats; 2 with seat covers; all above average; all have practically new tires; every one a rare bargain at this special price reduction. See them today. Convenient terms.
STEUART MOTORS,
Your Ford Dealer.
6th and N. Y. Ave. N.W. NA. 3000.
Open Evenings.

FORD $395
1936 Deluxe Fordor Touring Sedan. This beautiful little model is a real buy for the family man. All deluxe equipment; built-in trunks; stunning George Washington blue finish. It's Thoroproofed for your protection. See it at once.
STEUART MOTORS,
6th & New York Ave. NAt. 3000.
Open Evenings and Sunday.

FORD—Late 1936 Tudor Trunk Sedan, Washington blue color. Operated only 17 mo. 10,200 mi. $365 cash. Mr. Shieh, Chinese Embassy.

FORD $289
1935 De Luxe Coupe. Black finish like new; carries full de luxe equipment; interior spotless, mechanically perfect; full written guarantee; trade and terms.
PARKWAY MOTOR CO.,
3040 M St. N.W. WEst 0181.

FORD—1936 Fordor. Actually only driven 13,000 miles. Just as clean as a new car. Money-back guarantee. Also coupe equally as clean. Logan Motor Co., 3540 14th st. nw.

FORD—1932 Sedan, good condition; must sacrifice. Call CL. 9541, Harness Bros.

FORD—1936 De Luxe Fordor; radio and heater. A car in tiptop condition, driven by captain in Marine Corps; $395. Logan Motor Co., 21st and Va. ave. nw.

FORD—1935 Fordor De Luxe; black baked enamel, original finish, air horns. A really beautiful car. Only $269; $3.50 down, bal. $18 mo.; no indorsers. At Logan Motor Co., 18th and M sts. nw.

FORD—1937 black Tudor (new). Never titled; $549. At Logan Motor Co., 1111 18th st. nw.

FORD—1937 Coupe; gun metal; driven 6,000 miles by Govt. official. Money-back guarantee. Just like new; only $489. Logan Motor Co., 18th and M sts. nw.

FORD—1936 Tudor; gun metal finish like new; new tires; absolutely perfect; only $379. Money-back guarantee; $7 down; no co-signers. At Logan Motor Co., 18th and M sts. nw.

FORD—1932 V-8 Tudor; clean as a pin inside and out; a 1934 motor in it; good brakes, new tires; only $139; $4 down, bal. $11 mo. No co-signers. Logan Motor Co., 18th and M sts. nw.

FORD—1934 Convertible Cabriolet. This car has been thoroughly overhauled and has new rings, new wrist pins, new clutch, front end rebushed. Has five good tires and real leather upholstery. Guaranteed. Only $365 with liberal terms. Addison Chevrolet, 1437 Irving st. nw.

FORD—1934 De Luxe Coupe; actual mileage only 12,000; you seldom see a 1934 like this one; only $199; $4 down, bal. $14 mo. Logan Motor Co., 18th and M sts. nw.

FORD—1930 Coupe, $89; Ford 1929 Coupe, $29; Essex 1929 2-door, $21; 1930 Nash 4-door, $49. Logan Motor Co., 3540 14th st. nw.

FORD—1935 De Luxe Coupe; gun metal finish; radio, heater, air horns, fog lights. Money-back guarantee; only $249; $4 down, $18 mo. Logan Motor Co., 18th and M sts nw.

FORD—1936 convertible Sedan; excellent condition; blue, baked enamel finish; $459. Logan Motor Co., 18th and M sts. nw.

FORD—1932 Coupe, 4-cyl., model B. A good piece of transportation for only $99; $2.50 down, bal. $8 mo., no co-signers. Logan Motor Co., 18th and M sts. nw.

1935 FORD De Luxe Fordor Sedan. Beautiful black finish; heater; very clean throughout; $295. L. P. STEUART, 1325 14th St. N.W.

FORD—1934 De Luxe Fordor. A clean car, used by official at Bureau of Standards. See it, drive it at Logan Motor Co., 21st and Va. ave. nw.

OLDSMOBILE—1935 5-Passenger Touring Coupe, 6-cylinder, large trunk, excellent gray paint, spotless upholstery, good tires and a splendid motor. You simply cannot find better value in a fine, clean car. $375. C. C. C. guaranty. Open evenings and Sundays. CAPITOL CADILLAC CO. 1222 22nd St. N.W. NAtional 3300.

OLDSMOBILE—1935 "6" 2-Door Touring Sedan. Original black finish is perfect. All-steel top, hydraulic brakes, spotless upholstery. Guaranteed O. K. and a bargain at only $445. Your car in trade and most liberal terms. Addison Chevrolet, 1437 Irving st. nw.

OLDSMOBILE—1938 5-Passenger Touring Sedan, 6-cylinder. The exact mileage on this car is 4,014. Black paint. The delivered price, new, equipped as this car, is $1,283. It has automatic safety transmission, de luxe radio, heater and defroster, etc. Our price, $1,025. C. C. C. guaranty. Open eves and Sundays. CAPITOL CADILLAC CO. 1222 22nd St. N.W. NAtional 3300.

PLYMOUTH $495
1936 4-Door Touring Sedan. Practically a new car in every respect, with very low mileage. Safety body, safe hydraulic brakes and all late Plymouth features go to make this an unusually attractive buy at only $495. Your present car in trade and liberal terms. And remember 300 gallons of gasoline with every car selling for over $300 during present sale.
COAST-IN, INC.,
407 Florida Ave. N.E. AT. 7200.
Open Until 10 P. M.

PLYMOUTH—1933 De Luxe Custom Coupe, rumble seat, etc.; "Silver Flash tested;" removal sale, only $197; terms. EVANS-PALMER, INC. New York and Florida Aves.

PLYMOUTH—1936 De Luxe Business Coupe. This car is in new-car condition throughout. Equipped with built-in radio and heater. All good tires. Guaranteed O. K. and a real buy at only $445. Trade and liberal terms. Addison Chevrolet, 1437 Irving st. nw.

PLYMOUTH—1933 Sedan. Makes good appearance and very good mechanically; only $195. Handley Motor Co., 3730 Georgia ave. nw. ADams 6062.

PONTIAC—1936 De Luxe Coupe; black finish; radio, heater, twin tail lights; sun visors, knee action; synchromesh transmission; $539. Driven by Patent Office official. Logan Motor Co., 18th and M sts. nw.

WILLYS—1933 Coupe; radio; $69; any terms you say. Logan Motor Co., 18th and M sts nw.

Thoro-Proofed Cars—Thoroughbred Values
STEUART MOTOR CO.
6th and New York Ave. N.W. NA. 3000.

OXON HILL MOTORS.
YOUR SUBURBAN FORD DEALER.
OXON HILL, MD. SP. 0231.

DEPENDABLE USED CARS; reconditioned cars at bargain prices. Barry-Pate, 1130 Conn. ave. nw.

QUALITY USED CARS, $125 UP.
PACKARD.
24th, M and N Sts. N.W.

GOOD TRANSPORTATION

1936	Chevrolet De Luxe Trunk Sedan.	$449
1935	Chevrolet De Luxe Sedan (Radio).	$349
1936	Dodge 2-Door Trunk Sedan.	$439
1937	Chevrolet De Luxe Trunk Sedan.	$495
1935	Plymouth 4-Door Sedan.	$349
1936	Plymouth 4-Door Trunk Sedan.	$489
1937	Pontiac "8" 4-Door Trunk Sedan.	$895

SPECIALS

1932	Ford Sedan.	$99
1931	Chevrolet Sport Coupe.	$49
1938	Pontiac Sedans, 2-door and 4-door Sedans, Co. cars and demonstrators. Save $100.	

ARCADE PONTIAC CO.,
1419 Irving St. N.W. AD. 0675.

APPLE MARY By Martha Orr

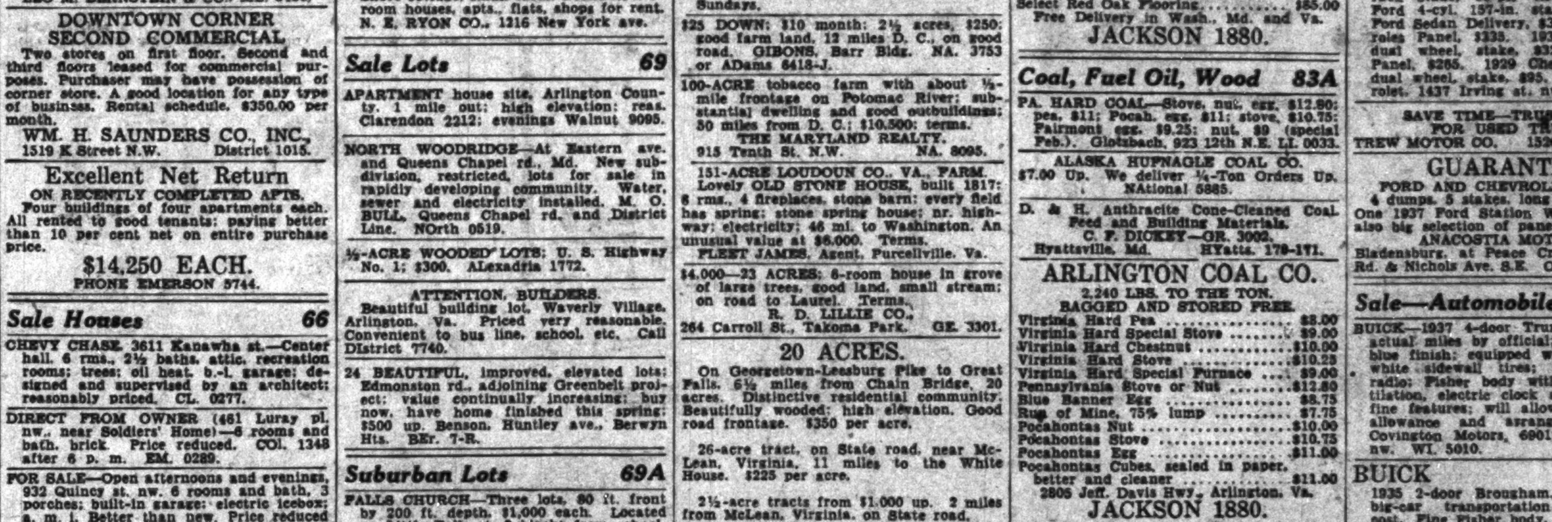

Bob Burns Says—

In the old days politicians use'ta pull the wool over people's eyes and some of 'em got away with it for years but today the public is gettin' smart and can detect insincerity.

The other night a politician got up in a church out here and made a speech on temperance. He got along just fine until he warmed up in his speech denouncin' beer and he forgot himself and tried to blow the foam off a glass of water.

Copyright, 1938, for The Washington Post.

DONALD DUCK— Happy Landing, Donald! By Walt Disney

See Walt Disney's "Snow White and the Seven Dwarfs," now showing at RKO-Keith's Theater.

ROY POWERS, EAGLE SCOUT— The Comet !! By Paul Powell

Registered U. S. Patent Office.

WELL UNCLE BOB, IF WHAT YOU'RE DOING IS SECRET AND ALL THAT, CHUNKY AND I WILL GO— I KNOW YOU MUST BE BUSY
WAIT A MINUTE, ROY— I NEVER SAID ANYTHING ABOUT IT'S BEING A SECRET FROM YOU
WAIT'LL I GET THIS DOOR UNLOCKED AND I'LL SHOW YOU THE BIG DARK SECRET—
THERE SHE IS, BOYS— THE COMET— SHE'S ONLY A SKELETON NOW, BUT SHE'S GOING TO WIN THE CAMERON PRIZE FOR ME
GEE WHIZ! A RACING MOTOR BOAT!— FOR THE BIG RACE!
BOY! SHE'S GOING TO BE A LULU!
ANIMAL TRACKING
OPOSSUM

NED BRANT—A Story of College Athletics By Bob Zuppke

Famous Football Coach.

CAN I SHOW YOU SOMETHING, GAIL?
YOU SURELY CAN, FANBELT— YOU CAN SHOW ME YOUR NEW SET OF UPPERS
THEY TELL ME THEY SAIL ACROSS THE ROOM WHEN YOU SNEEZE!
SPECIAL— Unabridged Dictionaries
I'D LIKE ONE OF THOSE BIG DICTIONARIES, JAKE
BUD, THERE ARE WORDS IN THEM WHICH GUARANTEE TO GET IN EDGEWISE
SHALL I WRAP IT UP?
WHO SAID ANYTHING ABOUT BUYING IT?
BUD MERELY SAID HED LIKE ONE, JAKE— HE TOLD ME THEY COST TOO MUCH
NED, IT WAS A BEAUTIFUL DAY UP TO THIS POINT!

Flying Fortresses to Buenos Aires

You've read about the Army's new giant bombers. Barry Sullivan tells you the reason and significance behind the mass flight of these flying fortresses to Buenos Aires. He also writes about previous mass flights and what they accomplished . . . in *Sunday's Post*.

TERRY AND THE PIRATES The Dragon Lady Shows Her Bravery This Sunday. By Milton Caniff

WE'RE GOING TO TRY AND CROSS THE RIVER, BURMA! LET'S GO BELOW— AND HOPE!
MIGHT AS WELL BE DROWNED AS THE WAY WE ARE!
THE HEAVY MACHINE LURCHES FORWARD— POINTS ITS NOSE DOWN... THEN SLIDES SICKENINGLY SIDEWAYS INTO THE SWIRLING STREAM...
FOR LONG MOMENTS ALL IS QUIET...
WHAT'S THE MATTER, TERRY?
WE— WE'RE STALLED!

BIG CHIEF WAHOO Sunday, See How Wahoo Sells Bathtubs to the Indians. By Saunders and Woggon

$1,000,000 TO SPEND IN 6 DAYS— IF WAHOO IS NOT TO BE CAST INTO "THE PIT OF MOANING TERROR" BY THE TRIBE'S MEDICINE MAN— BUT TODAY HE HAS PAID OUT HALF OF IT FOR ILLUMINATION
UGH! HOW INJUNS LIKE UM NEW STREET LIGHTS!
NO LIKE UM!
WHY NOT? BRING UM THOUSAND SUNS TO TEPEE TOWN EVERY NIGHT!
BUT GRAMPA DRIBBLE-CHIN SAY LIGHTS-ON-STICK NO GOOD. TOO HARD TO USE UM.
DANG!
HUMPH! WAHOO FIX UM!
THANK YE, SONNY!

WINNIE WINKLE Watch How Winnie Fights for the Paper This Sunday. By Branner

WHAT ARE YOU DOING, DEAR?
I'M GOING TO MAKE WILL'S FAVORITE DISH—
NOW YOU RUN ALONG— I KNOW MORE ABOUT THE THINGS MY BILLY LIKES— I'LL TAKE CARE OF EVERYTHING!
HOW DOES MY BILLY LIKE THE DINNER I PREPARED IT!
SAY, I HAVEN'T TASTED ANYTHING LIKE THIS IN A LONG TIME!
GOSH! I'VE SURE MISSED YOUR COOKING, MOTHER— WHY, WINNIE! WHAT'S WRONG?
OH, NOTHING— JUST A SLIGHT HEADACHE!

MICKEY FINN George Washington Comes Down on Uncle Phil, Sun. By Lank Leonard

THE ROGUE'S GALLERY? SURE, MICKEY— GO AHEAD UP!
THANK YOU, SIR!
WHAT MAKES YOU THINK YOU SAW HIS PICTURE HERE?
HIS EYES! THEY'RE LIKE A HAWK'S— AND TOM AND ME REMEMBER SEEIN' EYES JUST LIKE 'EM ON ONE OF THESE CROOKS!
BOYOBOY— WHAT MUGGS! AH BET AH SHORE DREAM TONIGHT
TOM! THAT'S HIM! ONLY NOW HE'S GOT A LITTLE BEARD! LOOK!
GOLDWYN AND GOLDWYN GAG

DIXIE DUGAN Dixie Finds a New Place to Eat This Sunday. J. P. McEvoy and H. J. Striebel

AT THE CRUCIAL MOMENT DIXIE SUDDENLY REALIZES SHE'S MERELY AN AMATEUR DETECTIVE. BUT IT'S HER DUTY TO TRAP THE CLEVER MR. PANDA—
SO THERE IS WHERE HE KEEPS NEW ORDERS— FOR THE FIRST TIME IN MY LIFE I'VE GOT TO SNOOP— GOLLY, I DON'T KNOW HOW TO BEGIN
AND— AND HE'S SUCH A NICE FELLOW— TRUSTS ME IMPLICITLY— HE WENT OUT TO LUNCH AND LEFT THE DRAWER UNLOCKED
TAP! TAP! TAP!
IT'S HARD TO BELIEVE THAT HE'S DEFRAUDING MRS. HACKET. (SIGH)— WELL— HERE GOES— I'VE GOT TO GET THE EVIDENCE

JOE PALOOKA Joe Learns About Gas Station Service, Sunday. By Ham Fisher

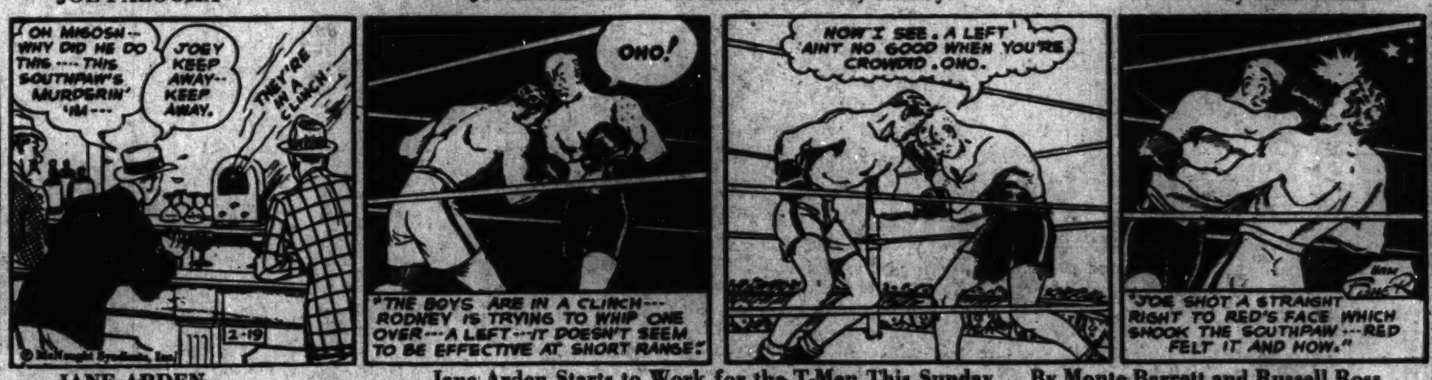
OH MIGOSH— WHY DID HE DO THIS— THIS SOUTHPAW'S MURDERIN' 'IM—
JOEY KEEP AWAY— KEEP AWAY.
THEY'RE IN A CLINCH.
OHO!
NOW I SEE. A LEFT AIN'T NO GOOD WHEN YOU'RE CROWDED. OHO.
"THE BOYS ARE IN A CLINCH— RODNEY IS TRYING TO WHIP ONE OVER— A LEFT— IT DOESN'T SEEM TO BE EFFECTIVE AT SHORT RANGE!"
"JOE SHOT A STRAIGHT RIGHT TO RED'S FACE WHICH SHOOK THE SOUTHPAW— RED FELT IT AND HOW."

JANE ARDEN Jane Arden Starts to Work for the T-Men This Sunday By Monte Barrett and Russell Roas

ALWAYS FRANK AND OPEN— THAT'S ME— WHEN I DIDN'T WANT YOU I SAID SO— AND WHEN I SAW I WAS WRONG, I SAID SO, TOO—
I GUESS ONLY A MOVIE STAR CAN AFFORD TO BE THAT FRANK!
AND NOW THAT WE'RE FRIENDS, I'M GIVING A PARTY TONIGHT, AND I WANT YOU TO COME
THAT'S NICE OF YOU, BUT—
NONSENSE— OF COURSE YOU'LL COME— I'LL HAVE VAL STANNARD CALL FOR YOU— OF COURSE YOU KNOW VAL—
I USED TO SEE HIM IN LOTS OF PICTURES— IT WOULD BE NICE MEETING HIM!

BENNY Alone—With a Broken Heart. By J. Carver Pusey

Leaders Warn Time Unripe to Cut War Debts

Roosevelt Advised Against Accepting Proposal to Settle With Hungary.

By the Associated Press.

Congressional leaders have advised President Roosevelt against accepting a proposal by Hungary for settlement of its debt to the United States, well-informed persons said yesterday.

Leaders consulted at the White House Thursday were said to have told the President Congress was in no frame of mind to consider debt reductions and that the matter had best be held in abeyance for a time, at least.

Conferees Keep Silence.

Senator Harrison (Democrat), of Mississippi, and Representative Doughton (Democrat), of North Carolina, chairmen of the Senate Finance and House Ways and Means Committees, respectively, maintaine tight-lipped silence about the White House meeting, which they attended. So did Vice President Garner, Secretary of State Hull and Secretary of the Treasury Morgenthau, who also were present.

President Roosevelt confirmed at his press conference that international debts had been discussed. He said the question was advanced no farther than it was two years ago, however.

Senator Borah (Republican), Idaho, commented that Congress "certainly is not going to enter into a compromise of these debts."

The principal amount of Hungary's debt, which was incurred to rehabilitate the country after the World War, is $1,939,000, to be paid over 62 years.

Hungary made a $9,828 debt payment last December.

Reliable persons said Hungary wants first to liquidate the accumulation of unmade payments since the Hoover moratorium of 1932. These amount to $65,000 principal, $317,628 interest and $33,804 annuity under the moratorium agreement, a total of $416,432.

The payment due last December was $51,240.

Senators Comment.

Senator Schwellenbach (Democrat), of Washington, an administration supporter, said he saw "no value in any further agreements fixing the amounts to be paid."

Senator La Follette (Progressive), of Wisconsin, said he was against any "consideration of debt settlements of an orthodox nature calling for the scale-down of debts. I think past experience has proved that would be futile."

Senator Norris (Independent), of Nebraska, declared he didn't know of "any reason that appeals in law or morals why we should forgive the war debts."

On the other hand, Senator Capper (Republican), of Kansas, said he hoped the war debts could be "closed up in some way."

The Hungarian legation said last night Hungary had advanced proposals for a debt settlement. These proposals, it said, were in the nature of suggestions.

Rev. Latch Speaks At Annual Dinner

The Rev. E. G. Latch, pastor of the Chevy Chase Episcopal Church, spoke before 125 fathers and sons last night at the annual Y. M. C. A. banquet at Western Presbyterian Church, 1906 H street northwest.

Donald Preston, of Cheverly, Md., was named winner of a prize in an essay contest for fathers. He wrote on "What I Expect From My Son." Barber C. Palmer, 11, of Silver Spring, Md., won the boys' contest with an essay titled "Why I Like My Dad." Both winners were given unlimited Y. M. C. A. memberships.

William R. Schumucker led singing. Other entertainment was provided by Carl Brockway, who gave a magic program and by Charlton Meyer, vocal soloist.

Randolphs to Bermuda.

Baltimore, Feb. 18 (AP).—Representative and Mrs. Jennings Randolph, of West Virginia, were passengers today on the Bermuda Clipper, bound for the island resort.

Kennedy Takes Oath as U. S. Ambassador to London

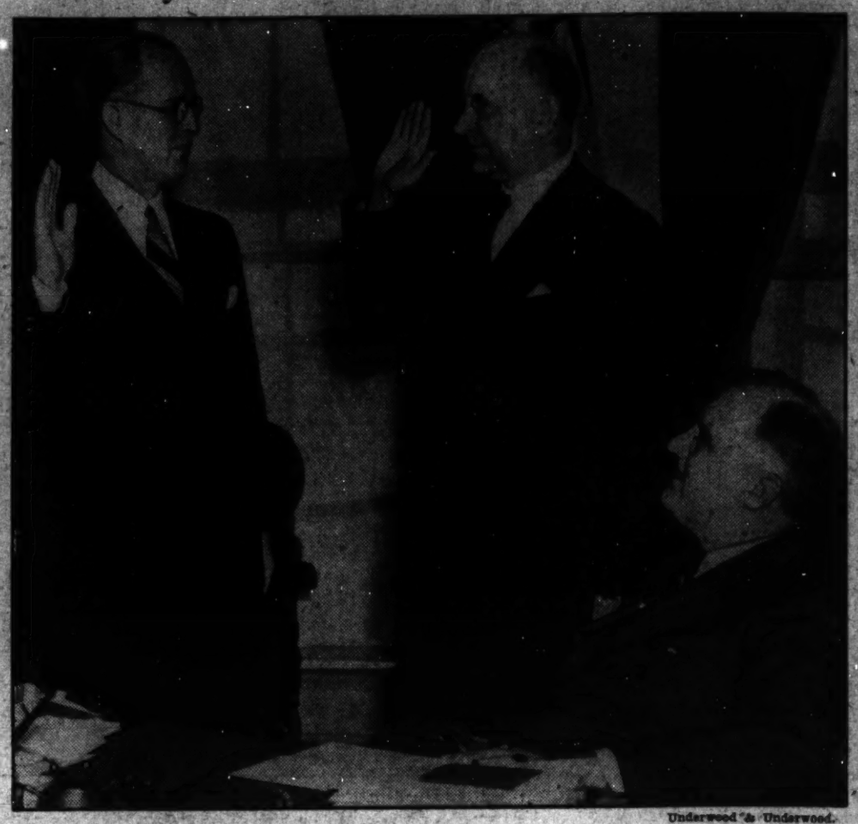

Underwood & Underwood.

Joseph B. Kennedy (left) as he took the oath of office as United States Ambassador to Great Britain in the President's suite at the White House. The oath was administered by Associate Justice Stanley Reed of the Supreme Court, and witnessed by the President.

Japanese Name New General to Speed Victory

Matsui Recalled as China Claims Steady Gains on Rail Corridor.

By the United Press.

Shanghai (Saturday), Feb. 19.—Dismayed because of the failure of his armies to advance in their campaign to occupy China's provisional capital in Hankow, Emperor Hirohito of Japan today named a new supreme commander for the Yangtze Valley area and ordered the mobilization of more than 100,000 additional reservists.

Lieut. Gen. Iwane Matsui, in charge of Japanese forces in the Yangtze area since the start of the campaign there, was recalled to be replaced by one of the three ranking senior generals of the army—Shunroku Hata, former commander of the Formosan army and head of the inspectorate general of military education.

Imperial headquarters, Japan's super-government for the war, announced last night that large reinforcements will be sent to China at once to support the army's lengthening lines of communications as it drives farther inland.

It was reported that Gen. Matsui had asked for four divisions and that this number would be increased to 100,000 men or more as huge forces will be needed to conquer the Hankow area.

Hankow, China, Feb. 18 (AP).—China appears to be turning the tide, military observers declared tonight, in the great campaign in Central China on which may depend the outcome of her resistance against Japan.

China's forces, especially her air corps, seem at last to have found their stride, these sources said. Not only have the Chinese regained their shattered morale, they said, but also have adopted aggressive tactics.

While Generalissimo Chiang Kai-shek's regular troops have scored a number of notable successes during the past week, foreign observers reported a new People's Volunteers Corps and roving guerrilla units have become a formidable arm of China's defenses.

China's air force, strengthened by the "Foreign Legion" which includes many American and other foreign volunteer pilots, has become an important factor in the war.

Today over this temporary capital of China the Chinese air force scored its most spectacular triumph of the war, shooting down five raiding Japanese planes in flames on the outskirts of the city.

Fast Soviet-made planes, some believed flown by Americans, powerdived to smash the Japanese formations. The raiders totaled 30; a like number of Chinese planes rose to meet them.

Chinese army headquarters reported 3,000 out of 10,000 Japanese troops which had crossed to the north bank of the Hwai River in Anhwei Province had been annihilated and the rest had retreated to the south shore.

Arline Judge's Baby Makes Bow

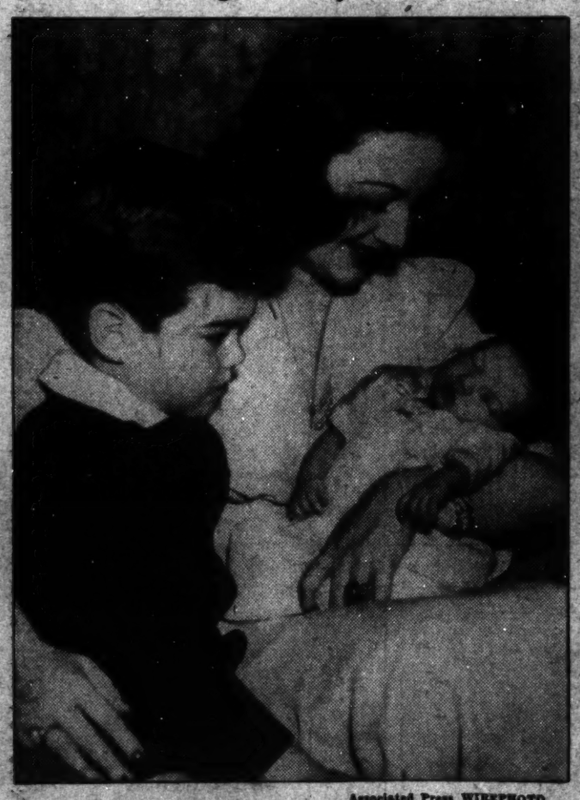

Associated Press WIREPHOTO.

Daniel Reid Topping 2d, 18-day-old son of Arline Judge, film actress, and Dan Topping, New York sportsman, made his camera debut yesterday in the arms of his mother as his half brother, Charles Wesley Ruggles, jr., 5, looked on. Charles is the son of Director Ruggles, Miss Judge's former husband.

On Capitol Hill

Wisconsin, Minnesota and Michigan Men Oppose Lake Michigan Diversion Bill.

Delegates from Wisconsin, Minnesota and Michigan appeared yesterday before the House Rivers and Harbors Committee to oppose the Parsons bill for diversion of 5,000 cubic feet of water per second from Lake Michigan to increase navigability of the Lakes-to-the-Gulf waterway.

Attorney General Orlando S. Loomis, of Wisconsin, led protestants. Other opponents of the bill included William George Bruce, chairman of the Wisconsin Deep Waterway Commission; Mayor John Farrell, of Green Bay, Wis.; John Cox, port commissioner of Benton Harbor, Mich., and T. W. Wash, of St. Paul, Minn., who represented Gov. Elmer Benson, of that State.

* * * *

One of the pens President Roosevelt used to sign the farm bill was presented yesterday to Representative Fulmer (Democrat), South Carolina, a ranking member of the House Agriculture Committee and one of the farm bill conferees.

Senator Bilbo (Democrat), Mississippi, said the President had promised to give him one of the pens used in signing the bill. He said he would cherish it as a souvenir because the new law provides for establishment of a cotton research laboratory which the Senator termed "the realization of his dream."

* * * *

President Roosevelt and Senator Ellender (Democrat), Louisiana, had a brief meeting yesterday. The Senator said later they discussed the new crop control law, pending Government reorganization and "fishing." Ellender said he promised "all my support" on Administration legislation.

* * * *

Establishment in Tennessee of one of four regional laboratories provided for in the new farm law will be sought by Senator Kenneth D. McKellar (Democrat), Tennessee. Senator Lewis B. Schwellenbach (Democrat), Washington, wants one for that State, also.

* * * *

A program to improve national defense facilities at the mouth of the Columbia River is looked upon favorably by President Roosevelt. Senator Albert E. Reames (Democrat), Oregon, said yesterday after a talk with Mr. Roosevelt. Reames said he would press for such legislation as soon as possible.

* * * *

Representative Gambrill (Democrat), Maryland, announced yesterday he would seek re-election from the Fifth District of that State. He has served in Congress since 1924.

Joseph I. Dawson Dies at Home Here

Joseph I. Dawson, 49, died last night at his home, 4432 Volta place northwest. He was assistant chief of the retail price division, bureau of labor statistics of the Labor Department.

Dawson was born October 22, 1888, in St. Mary's County, Md., and was educated at St. John's Academy, Annapolis, and Maryland Agricultural College. After his graduation he was employed by the Washington Evening Star and the old Washington Herald.

On the out break of the World War he entered the Air Service and was stationed with the flying school detachment at Gerstner Field, Lake Charles, La. He came to Washington after his discharge at the end of the war.

Dawson had been employed by the Labor Department since 1919, for a time as traveling inspector. He was a member of the Washington Golf and Country Club.

Surviving are his wife, Mrs. Margaretta B. Dawson, and a sister, Mrs. Marguerite Sneltzer of Los Angeles, Calif.

Funeral services and burial will be Monday at Middletown, N. Y.

THE HECHT CO.

SATURDAY
At 10:30 A. M.
A
Puppet SHOW

Snow White and the Seven Dwarfs — now playing at RKO-Keith's

"SNOW WHITE AND THE SEVEN DWARFS"

Presented by Paul Braun's Marionettes

Come and see the seven gay little dwarfs sing and dance—see the beautiful princess—prince charming—and the horrible queen! They'll all be here on the Children's floor, ready to play for you on Saturday morning!

DON'T MISS IT!

Second Floor—Children's Department—The Hecht Co.

The Lowest Price Ever For This Famous Make!

BRAND NEW 1938

R.C.A. Victor

14.95

One of the nation's biggest selling little radios . . . at a new low price! The perfect extra set for the bedroom, for the children . . . for the cottage next summer.

Main Floor—Electrical Arcade—The Hecht Co.

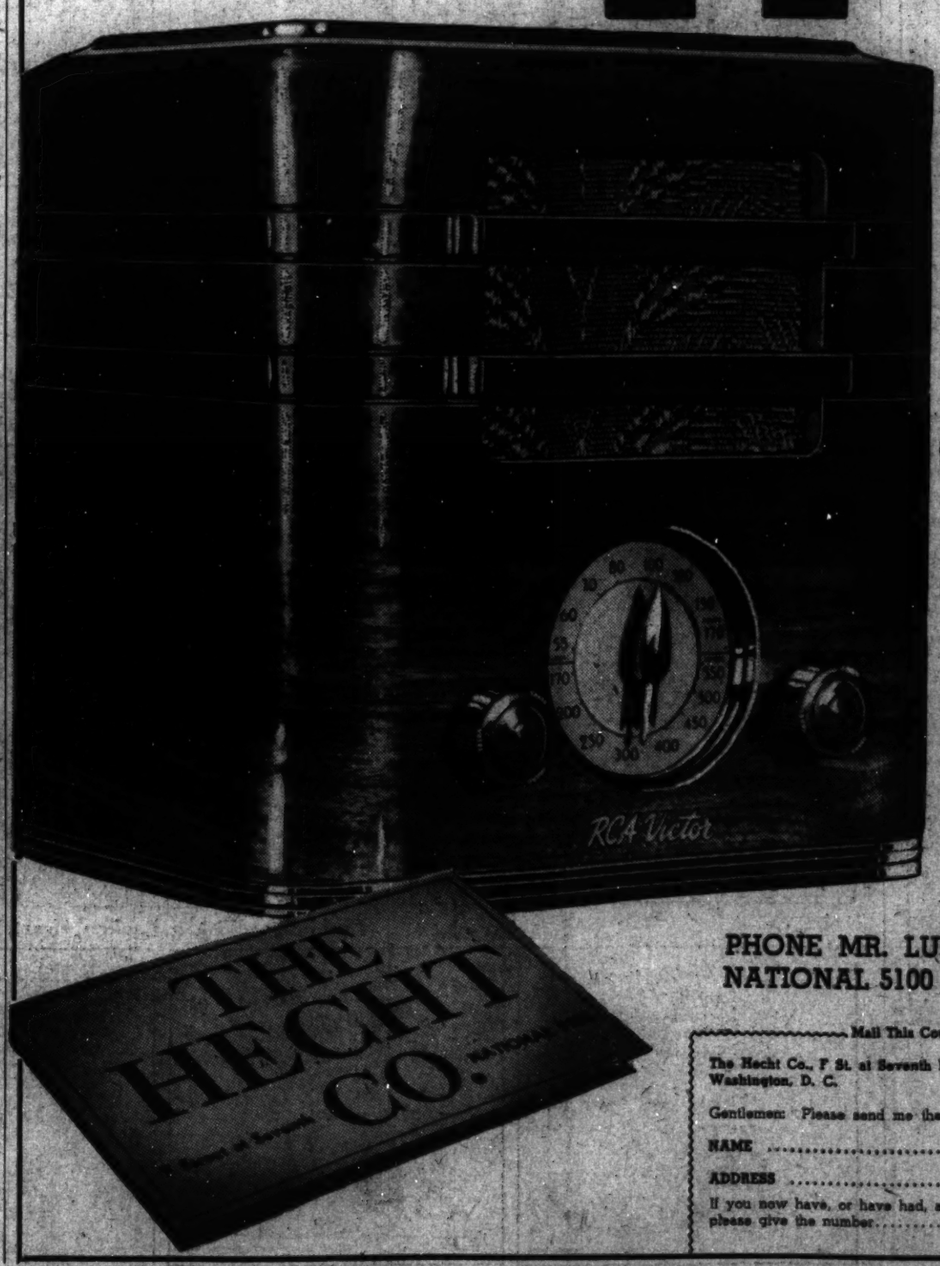

Standard and Police Calls!

New Clock-Type Dial!

Built-in Antenna! AC-DC!

Electro-Dynamic Speaker!

Power! 1.5 Watts Output!

PHONE MR. LUBAR NATIONAL 5100 . . .

THE HECHT CO.

Mail This Coupon

The Hecht Co., F St. at Seventh N.W. Washington, D. C.

Gentlemen: Please send me the R. C. A. Victor at 14.95.

NAME .....

ADDRESS .....

If you now have, or have had, a Charge Account with us, please give the number.....

PLEASE BE . . .

Pleated!

Swirling, Flaring Pleats Give Young Grace to Navy Blue Dresses . . .

16.95

They're stealing the whole show for Spring—pleats and navy blue! Just when you're yearning for that exciting first Spring dress, we bring you top-notch fashions in sheer navy rayon crepe—rippling with innumerable all-round stitched pleats!

Gaiety in unexpected touches of color—multicolor wood beads, crisp pique and lace collars or pastel tooled leather. Sizes 12 to 20.

Third Floor—Better Dress Shop—The Hecht Co.

[We Invite You to Open a Hecht Co. Charga Plate Account and Get the Added Advantages of This Exclusive Hecht Co. Service.]